

Submission deadline: Jul 30, 2025 - mahm4x@rogers.com

AVON

CAMPAIGN 16

NEW!
ORGANIST
ALGAE
*deep hydration
from deep waters*

+ SPECIAL PRICES
on selected
beauty items

beauty secrets from the deep

Reveal the look of hydrated and rejuvenated skin and hair with a superior blend of green algae complex, sourced from the freshwater Lake of Banyoles in Spain, and enriching kelp, seaweed and chlorella from the ocean.

new Organist Algae Collection *for body and hair*

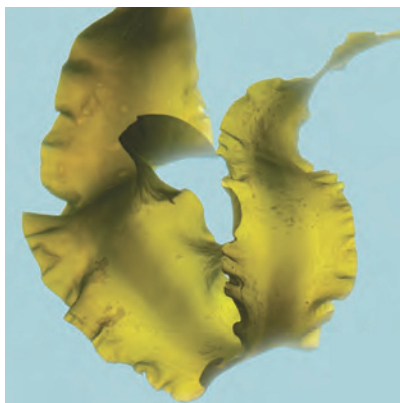

Our micro-algae complex combines with kelp and seaweed to deliver an intense wave of hydration.

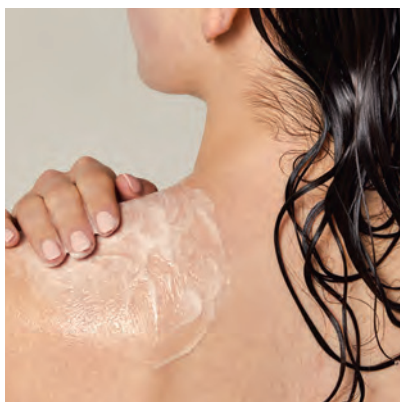
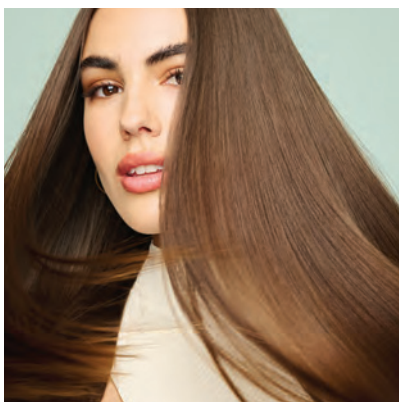

Frizzy strands and dry skin look and feel radiantly smooth.

Unique formulations for body and hair are enriched with sea vegetables.

new Organist Algae Collection for body

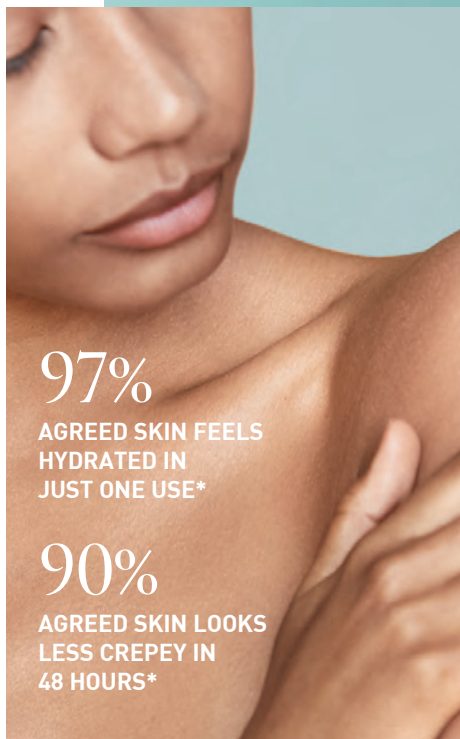

97%

AGREED SKIN FEELS
HYDRATED IN
JUST ONE USE*

90%

AGREED SKIN LOOKS
LESS CREPEY IN
48 HOURS*

GREEN ALGAE COMPLEX

Key ingredients for your body

SEAWEED

Known to help combat dryness
so skin feels soft and supple.

KELP

A marine botanical known
to help intensely moisturize.

CHLORELLA

Known to help hydrate
and enhance the look of
skin's natural radiance.

HIJIKI

A seaweed known to help
moisturize for a glowing look.

HYALURONIC ACID

Known to help hydrate
so skin looks soft and plump.

SQUALANE

Known to help hydrate and enhance
the look of elasticity and reduce the
appearance of lines.

JELLY BODY WASH

is infused with
Hydro Green Pearls that
dissolve on contact
for extra hydration.

Replenish

and brighten the look of dry, dull skin

NEW

Organist Algae Jelly Body Wash

Replenishing botanicals and algae, plus Hydro Green Pearls that dissolve on contact, helps hydrate and support the moisture barrier as it cleanses. Softens and refreshes the look of dry, dull skin for a healthy looking, youthful glow.

500 ml **286-520** reg. \$32

\$24.99

NEW

Organist Algae Whipped Body Cream

Helps deliver intense, lasting moisture for soft, supple, velvety smooth skin and enhanced natural radiance for a youthful looking glow. Enriched with 10% squalane to help support skin's moisture barrier and enhance the look of elasticity.

130 g **286-591** reg. \$32

\$24.99

BOTH FOR \$35.99

589-671

new Organist Algae Collection *for hair*

100%

AGREED HAIR
LOOKS NOTICEABLY
LESS FRIZZY*

100%

AGREED HAIR
FEELS SMOOTHER,
STRONGER,
HEALTHIER†

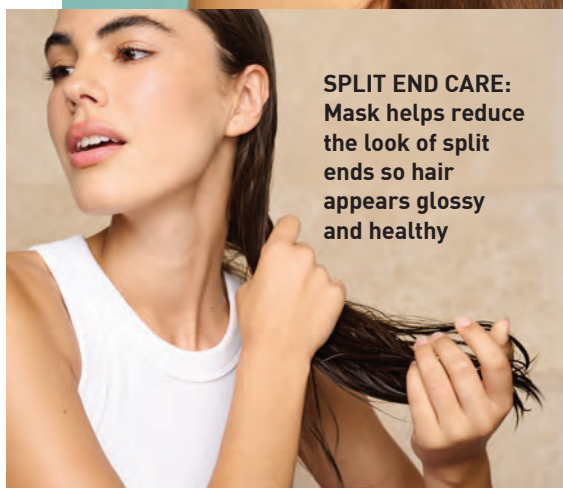

SPLIT END CARE:
Mask helps reduce
the look of split
ends so hair
appears glossy
and healthy

GREEN ALGAE
COMPLEX for hair

Seaweed, Kelp,
Chlorella, Hijiki

Quench dry, frizzy, thirsty strands

NEW

**Organist Algae
Moisture Shampoo**

Lightweight jelly formula delivers an intense wave of deep hydration so hair feels soft. Helps tame frizz and reduce the look of split ends for a sleek, polished appearance. Refreshes scalp. 500 ml **286-410** reg. \$32

\$24.99

NEW

**Organist Algae
Deep Moisture Hair Mask**

For deep moisture and frizz control. Perfect for dry hair, leaves strands feeling softer, stronger and frizz-free. Intensely hydrates with hyaluronic acid. Infused with Hydro Green Pearls that dissolve on contact. 200 ml

286-462

reg. \$31

\$22.99

BOTH FOR \$35.99

179-834

Organist Rice Water | *hydrating*

- a time-honoured Asian beauty secret
- rich in amino acids, vitamins B and E, and minerals
- helps reduce breakage and split ends to smooth hair and improve shine and manageability

add moisture to dry,
damaged hair for a
healthy-looking shine

CLEANSE

Damage Care Shampoo

With biotin, ceramide, protein and 17 amino acids to revitalize dry strands, helping to restore strength and resilience. Enriching rice water helps transform dry hair into a silky mane. 500 ml **381-803** reg. \$32

\$24.99

HYDRATE

Damage Care Treatment

Perfect for hair in need of hydration. Biotin, protein and 17 amino acids help revitalize dry strands from within. Hyaluronic acid and collagen help smooth hair for resilience and softness. 200 ml **381-860** reg. \$32

\$24.99

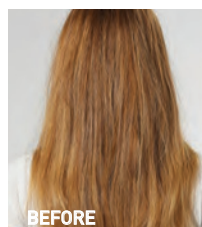

BEFORE

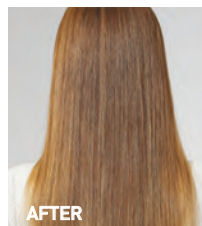

AFTER

hydrate hair with an uplifting fragrance mist

Moisture Replenish Hair Mist

2-layer mist. A hydrating essence layer plus 5-plant oil layer, including jojoba and argan oils, for deep moisturization. Rice water, biotin, ceramide, protein and amino acids help revitalize, nourish and soften dry, damaged hair. Shake well before use. Use on damp or dry hair. Fresh floral scent. 80 ml

381-985
reg. \$36

\$28.99

Images show results using Organist Rice Water Moisture Replenish Hair Mist as directed. Mist was applied multiple times on dry hair. Minimal styling for consistency. Results may vary.

FOR BODY

with antioxidants ideal for helping to moisturize dry skin

CLEANSE

Nourishing Body Wash

With soap derived from olive oil. Contains panthenol and hyaluronic acid. Helps skin appear soft and moisturized. 500 ml

382-097
reg. \$27

\$20.99

HYDRATE

Nourishing Body Milk

With plant-derived moisturizer and plant derived oil (squalane) to help hydrate and nourish dry skin. Easily absorbed. Nongreasy. 300 ml

382-336
reg. \$27

\$20.99

Organist **Rosemary + Mint** | *revitalizing*

- helps hydrate the scalp
- with the natural goodness of rosemary

With rosemary and biotin, to help keep your scalp and hair looking healthy. Refreshing, cooling peppermint helps your scalp feel revitalized.

500 ml

Shampoo

542-974

Conditioner

542-993

reg. \$32

\$24.99 each

Scalp Strengthening Tonic

With rosemary, mint, biotin and caffeine. Scalp feels revitalized with a cooling sensation. Hair looks fuller, thicker and stronger. 150 ml

544-427

reg. \$36

\$28.99

Hair Strengthening Oil

2-in-1 daily-use oil for hair and scalp. With essential oils, 99% derived from plants, plus biotin. Rosemary and mint blend. Hair feels fortified and refreshed. 60 ml

542-845

reg. \$36

\$28.99

Body Wash

Invigorate your senses. Formulated with AHA/BHA/PHA and panthenol. 500 ml

544-446

reg. \$32

\$24.99

Gua Sha Scalp Massager

For scalp, neck and body. Wood.

542-960

reg. \$36

\$28.99

dry shampoo on the go

Travel-friendly scalp puff with
revitalizing rosemary and biotin

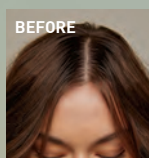

BEFORE

NEW

Organist Rosemary Mint Dry Shampoo

Easy to use, mess-free puff applicator and fast-acting formula with a revitalizing blend of rosemary mint and biotin helps absorb excess oil on scalp and at the roots so hair looks clean and fresh between washes. Perfect for on the go. Formulated without sulfates and parabens. 8 g

078-787
reg. \$36

\$28.99

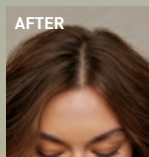

AFTER

Images are simulations
for illustrative purposes
only. Individual results
may vary.

dry shampoo with
hair strengthening
oil

**both for
\$41.99**
164-820

dry shampoo with
strengthening
shampoo

**both for
\$37.49**
165-042

Organist **Apple Cider Vinegar** | *clarifying*

Crafted from a curated selection of ingredients, including apple cider vinegar extract, ginger, menthol and biotin. Formulated without silicone oil or sulfates.

Clarifying Shampoo

Helps clarify and nourish scalp and hair for a healthy-looking shine while it cleanses. 500 ml **482-650**
reg. \$32

\$24.99

Clarifying Conditioner

Helps clarify and nourish scalp and hair for a healthy-looking shine. 500 ml
482-664
reg. \$32

\$24.99

Clarifying Water Treatment

Infused with collagen and hyaluronic acid. Formulated to clarify and help locks look naturally soft and flowing instantly with a healthy looking shine. 180 ml **482-717**
reg. \$27

\$20.99

Scalp Tonic

Leave-on scalp tonic made with a blend of 10 natural herbs. Revitalizes the scalp. 150 ml
482-721
reg. \$34

\$26.99

FOR BODY

Body Wash

Blends apple cider vinegar extract with panthenol so skin feels refreshed and nourished. 500 ml
482-740
reg. \$27

\$20.99

Exfoliating Body Scrub

With panthenol and AHA/BHA/PHA, gently exfoliates dead skin cells to help skin look and feel refreshed all over. 200 ml **482-846**
reg. \$27

\$20.99

Organist Botanical Castile Soap

Daily vegan washes for face and body infused with soap made from olive oil, and formulated without parabens, silicone oil or sulfates. Leaves skin feeling refreshed, revitalized and luxuriously moisturized while it cleanses.

revitalize

FOR OILY SKIN

Tea Tree & AHA BHA

Helps target excess oil as it deeply cleanses and refreshes. Fresh herbal scent. 480 ml

348-115

reg. \$27

\$20.99

moisturize

FOR DRY SKIN

Rose Water & Hyaluronic Acid

Low-pH formula helps replenish moisture. Crisp floral scent. 480 ml

348-100

reg. \$27

\$20.99

relax

FOR NORMAL SKIN

Lavender Oil & Vitamin E

Helps skin feel refreshed while promoting a relaxing experience. Lavender scent. 480 ml

048-398

reg. \$27

\$20.99

Best of
K-Beauty

IS IT HOT IN HERE?!

(or it is me?)

NEW! Hit Pause

Look and feel your best through
menopause and perimenopause.

A cool rose scented collection
formulated with Superfood
Amla Berry Extract.

Hot flash on the go? No sweat!

Refreshing Wipes

With Superfood Amla Berry Extract. Pre-moistened towelettes remove sweat and dirt from your face, hands and body, with no water or rinsing needed. Safe for external down-there places, armpits or anywhere you need to refresh. Rose scent. 30 wipes. **264-264** reg. \$19

\$14.49

Body craving moisture all over?

Drink up.

Hydrating Body Cream

With Superfood Amla Berry Extract. Lightweight, fast absorbing moisturizer with panthenol to help skin and combat dryness, boost the look of elasticity and reduce the appearance of crepiness.

Rose scent. 200 ml **263-990**

reg. \$32

\$24.49

Hot flash? Night sweats? Chill out.

All Over Cooling Mist

With Superfood Amla Berry Extract. Cooling refreshment for face or body to energize and hydrate.

Spray anytime. Rose scent. 100 ml **264-336**

reg. \$36

\$28.99

ALL 3 FOR \$47.99 179-906

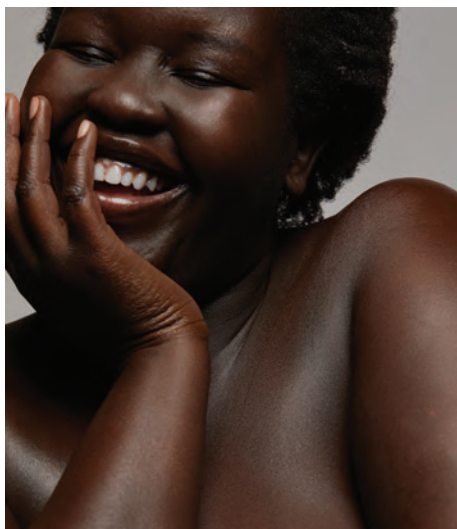

NEW Skin So Soft +
RADIANT RENEW
with Retinol

Retinol formulas enhanced with skin-loving ingredients help leave your skin looking and feeling softer, smoother and rejuvenated.

Bath & Body Oil

Up to 48 hours of hydration. With squalane to help boost moisture. Skin looks soft and smooth with a radiant glow. Apply during or after your bath or shower. Lightly fragranced. 350 ml **051-955** reg. \$55

\$43.49

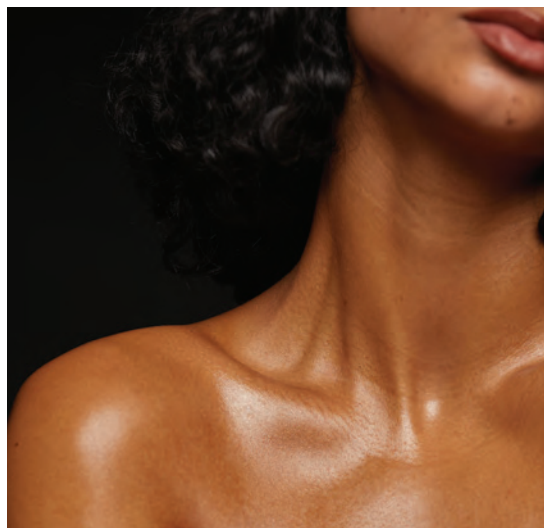

RETINOL

Known to help even the look of tone, brighten the look of complexion, reduce the appearance of wrinkles and improve the look of texture.

BISABOLOL

Known to help skin appear firmer.

Shower Gel

Infused with argan oil, known to be an abundant source of fatty acids, antioxidants and vitamin E. Skin looks softer, smoother and more radiant. Lightly fragranced. 236 ml **051-458** reg. \$33

\$25.99

Body Lotion

Up to 48 hours of moisturization. With hydrating hyaluronic acid to help skin appear more supple and radiant. Lightly fragranced. 350 ml **051-974** reg. \$37

\$29.99

**both for
\$42**

**\$70 value
867-334**

THE BEAUTY OF *Jojoba Oil*

SKIN SO SOFT ORIGINAL

Bath Oil

500 ml **439-040**
reg. \$35
\$27.99

Replenishing Hand Cream

100 ml **776-633** reg. \$11

\$8.49 \$5.99

Beauty Bar Soap

90 g **543-110** reg. \$7

\$5.49 \$3.99

Body Lotion

350 ml **761-634**
reg. \$24

\$17.99

Bonus-Size Body Lotion

1 litre **825-351**
reg. \$37

\$25.49

Bonus-Size Shower Gel

1 litre **433-444**
reg. \$27

\$20.99 \$15.49

Shower Gel

150 ml **914-580**
reg. \$13

\$8.49 \$5.99

This plant extract mimics skin's natural oils with vitamins and minerals essential to keeping skin feeling soft and smooth.

**Gelled
Body Oil**

Dries to a
silky finish.
200 ml

939-500
reg. \$23

\$17.99

\$13.49

**Bath Oil
Spray**

Locks in
hydration.
150 ml

793-131
reg. \$27

\$19.99

\$14.99

**Bonus-Size
Bath Oil**

739 ml
663-480
reg. \$49

\$37.99

25% OFF

Select items. Final prices as shown.

THE BEAUTY OF *Argan Oil*

Gelled Body Oil
Dries to a silky finish.
200 ml **908-244**
reg. \$23
~~\$17.99~~ **\$13.49**

Bonus-Size Bath Oil
Hydrates during, or
after, bath or shower.
739 ml **862-920**
reg. \$49
\$37.99

SKIN SO SOFT SOFT & SENSUAL

Bath Oil

With argan oil. Spicy floral scent.
500 ml **504-614** reg. \$35

\$27.99

Shower Gel

Gently cleanses and hydrates.
150 ml **914-710** reg. \$13

\$8.49 \$5.99

Bonus-Size Shower Gel

Gently cleanses and hydrates.
1 litre **018-142** reg. \$27

\$20.99 \$15.49

Body Lotion

Up to 48 hours of moisturization.
350 ml **400-720** reg. \$24

\$17.99

Replenishing Hand Cream

Up to 24 hours of moisturization.
100 ml **779-924** reg. \$11

\$8.49 \$5.99

Bonus-Size Body Lotion

Up to 48 hours of moisturization.
1 litre **825-643** reg. \$37

\$25.49

Beauty Bar Soap

Suitable for daily use.
90 g **543-215** reg. \$7

\$5.49 \$3.99

25% OFF

Select items. Final prices as shown.

**Bonus-Size
Shower Gel**
Gently cleanses
and hydrates.
1 litre 433-922

reg. \$25

~~\$20.99~~

\$15.49

**Bonus-Size
Body Lotion**
Up to 48 hours
of hydration.
1 litre 620-956

reg. \$37

~~\$25.49~~

\$18.99

**SKIN SO SOFT
RADIANT MOISTURE**

**Bonus-Size
Radiant Moisture
Bath Oil**

Hydrates during, or
after, bath or shower.
739 ml 249-788
reg. \$45

~~\$37.99~~

\$25.99

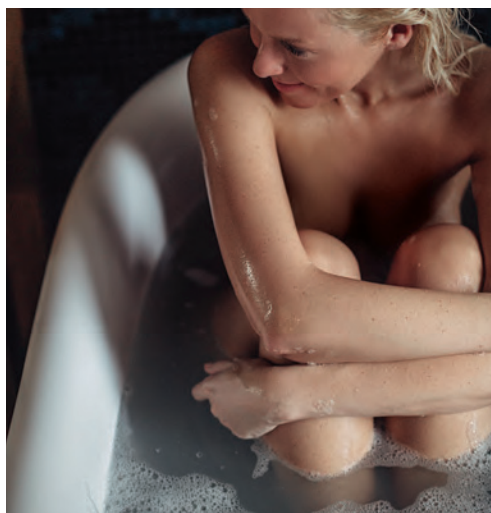

**Skin So Soft
Botanical Essence Bath Oil**
With nourishing botanical
extracts. Uplifting herbal
scent. 480 ml
027-253
reg. \$45
NOW \$25.99

**Replenishing
Hand Cream**
Up to 24 hours
of hydration.
100 ml **776-561**
reg. \$11
\$8.49
\$5.99

**Skin So Soft
Comforting Shea
Bath Oil**
With shea butter and oil.
Vanilla, sandalwood and
musk scent. 500 ml
015-071
reg. \$34
NOW \$18.49

Shower Gel
Gently cleanses
and hydrates.
150 ml **410-914**
reg. \$13
\$8.49
\$5.99

**Skin So Soft
Supreme Nourishment
Enriching Coconut Oil
Milk Lotion**
Leaves skin feeling
silky soft. 350 ml
419-835
reg. \$24
NOW \$10.99

**SKIN SO SOFT PURE
NATURE REVITALIZING
BODY COLLECTION**

Sustainable packaging*
Eucalyptus mint scent

Body Cream

94% naturally derived.
Smooth on moisturizing
cream after bath or shower.
355 ml **629-767**
reg. \$31

\$23.99 \$17.99

Shower Gel

96% naturally derived.
Richly lathering gel.
355 ml **415-170**
reg. \$31

\$23.99 \$17.99

In-Shower Body Lotion

95% naturally derived.
Hydrating and softening
lotion. Apply on wet skin
after shower or bath.
236 ml **633-857**

reg. \$31

\$23.99 \$17.99

**SKIN SO SOFT
PURE NATURE
HAIR COLLECTION**

Sustainable packaging*
Eucalyptus mint scent

Shampoo

With panthenol known to
help moisturize, and citric
acid, known to help hair look
healthier. 355 ml **290-074**
reg. \$32

\$24.99

Conditioner

With panthenol known to help
moisturize and improve the
look of elasticity. Leaves locks
looking smooth, healthy and
shiny. 355 ml **290-089**
reg. \$32

\$24.99

Intense Hair Mask

With panthenol known to
help moisturize and improve
the look of elasticity for
smoother, softer, stronger
looking hair. 236 ml **290-131**
reg. \$32

\$24.99

*Shampoo, Conditioner, Shower Gel and Body
Cream bottles: 95% post-consumer recycled
material, excluding cap. Hair Mask and Body
Lotion tubes: 55% post-consumer recycled
material, excluding cap.

ooh la lavender

SKIN SO SOFT CALMING LAVENDER

Infused with a superior blend of **lavender** and **chamomile** essential oils, plus **jasmine**, for skin that feels softer and smoother with a healthy looking glow. **Tranquil lavender scent.**

Body & Bath Oil

With a luxe blend of lavender and chamomile essential oils, plus jasmine extract, this antioxidant-infused bath oil leaves skin feeling soft and supple. 350 ml **511-354**

reg. \$45

\$34.99

Sugar Scrub

Exfoliating scrub enhanced with jasmine extract and a relaxing blend of essential oils and allantoin. Skin looks and feels moisturized and smoother. 255 g **512-418**

reg. \$28

\$21.99

Body Lotion

With sunflower and rosehip seed oils to help skin feel softer and smoother, shea butter to lock in moisture; plus hyaluronic acid and aloe. Contains jasmine essential oil and resveratrol to help keep skin looking supple and youthful. 350 ml **511-995**

reg. \$31

\$23.99

**Skin So Soft
Fresh & Smooth
Facial Hair
Removal Cream**
Easily removes
unwanted facial
hair. 30 ml
562-543
reg. \$19

~~\$13.99~~

\$10.49

**Skin So Soft
Fresh & Smooth
Body Hair
Removal Cream**

Easily removes
unwanted body
hair. 125 ml
562-467
reg. \$14.50

~~\$11.49~~

\$8.49

facial bar soaps

With Skin So Soft signature oils
and other skin pampering ingredients.

**Best of
K-Beauty**

**Skin So Soft Facial Bar
Hyaluronic Acid[†]
& Niacinamide[†]**

Enriches skin with
moisture. 90 g
364-573

reg. \$9

~~\$6.99~~

\$4.99

**Skin So Soft Facial Bar
Salicylic^{*} & Lactic^{**} Acids**

Gently exfoliates to help
skin look softer and
luxuriously smooth. 90 g

364-569

reg. \$9

~~\$6.99~~

\$4.99

**Skin So Soft Facial Bar
Retinol^{††} & Vitamin C[†]**

Helps even the look
of tone, brighten
and enhance the
appearance of skin
clarity. 90 g
364-607

reg. \$9

~~\$6.99~~

\$4.99

**Skin So Soft Facial Bar
Collagen^{††} & Goat Milk^{***}**

Deeply hydrates. 90 g
364-626

reg. \$9

~~\$6.99~~

\$4.99

^{*}0.001%. ^{**}0.0009%. [†]0.0001%. ^{††}0.00001%. ^{***}0.007%.

**Foaming
Cleanser**
150 ml 041-647
reg. \$24
NOW \$9.49

**Soothing
Gel**
180 ml 040-636
reg. \$29
NOW \$16.99

**Exfoliating
Body Wash**
300 ml 041-556
reg. \$28
NOW \$16.99

Skin So Soft for ACNE-PRONE SKIN

Developed for all skin types with gently exfoliating salicylic acid. Suitable for daily use. Formulated without synthetic fragrances.

25% OFF Final prices as shown.

**Moisture Therapy
Intensive Healing & Repair
All Over Rescue Balm Stick**
Up to 24 hours of moisturization in a convenient, mess-free, glide-on stick. Fragrance-free. Apply anywhere on body, face and even lips. 18 g
470-004 reg. \$25
~~\$19.99~~ **\$10.49**

**Moisture Therapy
Intensive Healing & Repair
Extra Strength Cream**
Up to 24 hours of moisturization. Fragrance-free. 150 g 224-982
reg. \$13
~~\$9.99~~ **\$7.49**

**Moisture Therapy
Intensive Healing & Repair
Hand Cream**
For extremely dry skin. Fragrance-free. 125 ml
845-982
reg. \$12
~~\$8.49~~ **\$7.99**

**Moisture Therapy Intensive Healing
& Repair All Over Rescue Balm**
Up to 24 hours of moisturization for extra-dry skin. With avocado oil and shea butter. Apply anywhere on body, face and even lips to seal in moisture and keep skin looking healthy. Fragrance-free. 75 ml
419-840 reg. \$21
~~\$16.99~~ **\$8.99**

**Moisture Therapy
Balance + Soothe
Body Wash**
Softens while it gently cleanses. 390 ml 438-078
reg. \$33
NOW \$18.49

**Moisture Therapy
Balance + Soothe
Body Lotion**
Replenishes moisture to leave skin softer and healthier looking. 390 ml 438-082
reg. \$35
NOW \$21

Need more? Get more with bonus size lotions.

Bonus-Size Moisture Therapy Body Lotion

1 litre
reg. \$35

~~\$27.99~~ **\$20.99 each**

Daily Skin Defense

Helps restore moisture to
everyday dry skin. **725-793**

Calming Relief

Relieves dry, itchy skin.
Fragrance free. **639-802**

Intensive Healing & Repair

Up to 72 hours of moisture for
extra-dry skin. Fragrance-free.
639-745

25% OFF Final prices as shown.

Senses Aquatic Breeze

Inhale the fresh and cool, invigorating ocean breeze with an energizing blend of mandarin zest, bergamot peel, lotus flower and driftwood.

Bubble Bath

700 ml
746-388
reg. \$23

\$18.49

Body Scrub

With apricot seed powder.
240 g
746-426
reg. \$34

\$26.49

Senses Caramel Sol

Indulge in a day at the beach under the Mediterranean sun with rich and decadent notes of velvety caramel infused with warm golden rays of vanilla, a sweet sip of almond and coconut milk, and a zesty mandarin twist.

Bubble Bath

700 ml
746-373
reg. \$23

\$18.49

Body Scrub

With apricot seed powder.
240 g
746-411
reg. \$34

\$26.49

Senses Sun-Kissed Coconut

Escape to the tropics with a creamy, sun-soaked splash of coconut water, a whiff of warm vanilla, a dash of dreamy jasmine, ylang-ylang and a sprinkle of sea salt.

Bubble Bath

700 ml

746-369

reg. \$23

\$18.49

Body Scrub

With apricot seed powder.

240 g

746-407

reg. \$34

\$26.49

Senses Strawberry Sunset

Sail away to a Caribbean summer night with the sweet and refreshing blend of luscious strawberries kissed by the warmth of the setting sun, a hint of pink magnolia and crushed mint.

Bubble Bath

700 ml

746-354

reg. \$23

\$18.49

Body Scrub

With apricot seed powder.

240 g

746-392

reg. \$34

\$26.49

invigorate the senses

Cleanse all over with your favourite refreshing scents.

**Senses
Shower Gel
Blushing
Cherry
Blossom**
150 ml
921-847
reg. \$12

~~\$8.49~~ **\$5.99**

**Senses
Shower Gel
Juicy Pomegranate
& Mango**
150 ml
248-155
reg. \$12

~~\$8.49~~ **\$5.99**

**Senses Shower Gel
Fresh Cucumber & Melon**
150 ml **400-716**
reg. \$12

~~\$8.49~~ **\$5.99**

**Senses Shower Gel
Silky Vanilla**
150 ml **248-140**
reg. \$12

~~\$8.49~~ **\$5.99**

Senses Lip Balm
4.1 g
Strawberry **554-219**
Cherry **554-223**
reg. \$5

\$3.49 each

Cherry Blossom
929-211

Vanilla Cream
875-669

Cucumber Melon
688-950

soak away stress

**Senses
Bubble Bath**
700 ml
reg. \$23

~~\$18.49~~ **\$13.49 each**

Sensitive Skin
875-400

Orange & Honeysuckle
633-952

Endless Ocean
809-075

Lily & Honeysuckle Blossom
805-524

Lavender Garden
381-799

25% OFF Select items. Final prices as shown.

Best of
K-Beauty

AN ORAL CARE
INNOVATION:

HIMALAYA PINK SALT

For a healthy, whiter,
brighter looking smile.
Enriched with Himalayan
Pink Salt.

Himalaya Pink Salt Purple Whitening Toothbrush

Purple colour fades
as bristles wear,
reminding you to
replace. Clinically
tested to remove 4X
more interdental
plaque.* Bristles
with 2X the elasticity
clean narrow gaps
between teeth and
the gum line.

383-165

reg. \$9

~~\$6.99~~ **\$4.99**

*Compared to LG H&H regular
toothbrush with soft bristles.

Himalaya Pink Salt Whitening Toothbrush (Medium)

Bristles are infused
with Himalayan pink
salt for effective
cleansing and a gentle
brightening effect.
Medium size brush.
High tension bristles
penetrate narrow gaps.

729-359

reg. \$9

~~\$6.99~~ **\$4.99**

Himalaya Pink Salt Intensive Whitening Toothbrush (Large)

Bristles are infused
with Himalayan pink
salt for effective
cleansing and a
gentle brightening
effect. Large size
brush. High tension
bristles penetrate
narrow gaps.

035-812

reg. \$9

~~\$6.99~~ **\$4.99**

25% OFF Final prices as shown.

**Foot Works
Intensive Moisture
Foot Cream**
Suitable for
diabetics. 75 ml
069-016
reg. \$17
~~\$13.99~~ **\$10.49**

**Foot Works
Intensive Callus
Cream**
Softens hard
calluses. 90 g
851-310
reg. \$17
~~\$13.99~~ **\$10.49**

SOLE MATES

Step up your routine to help restore healthy-looking feet with Foot Works

**Foot Works
Deodorizing Spray**
Can also be used
in footwear. 100 g
313-236
reg. \$21
~~\$16.99~~ **\$12.49**

- 4 in 1:
- Fine-grain file
 - Metal file
 - Pumice
 - Brush

**Foot Works
Pedicure Tool**
592-712
reg. \$17
~~\$13.99~~ **\$10.49**

- Kit includes:
- Nail clipper
 - Toenail clipper
 - Scissors
 - Small nail file
 - Cuticle pusher

Foot Works Pedicure Kit
Case, 9 cm L x 12 cm W.
121-029
reg. \$21
~~\$16.99~~ **\$12.49**

make the great outdoors yours

Non-greasy and quick drying,
Bug Guard Plus Icaridin helps repel
mosquitoes for up to 5 hours, deer
ticks for up to 7 hours and is safe
for the entire family.

**Insect Repellent
Spray II**
236 ml
510-195
reg. \$35.25
\$25.99

**Insect Repellent
Spray II**
118 ml
510-161
reg. \$25.99
\$17.99

Sweet Honesty
326-008

Night Magic
Evening Musk
174-718

Rare Pearls
174-373

Timeless
326-012

Haiku
326-247

Far Away
174-369

Feelin' Fresh
Original
325-805

**Roll-On
Anti-Perspirant
Deodorant**
75 ml
reg. \$9
\$7.49 each

Skin So Soft
Soft & Sensual
326-141

Imari
765-534

Rare Gold
174-407

On Duty Sport
325-972

On Duty
Unscented
173-802

On Duty
Original
325-638

Mesmerize
326-290

Black Suede
326-323

Wild Country
326-027

Cool Confidence
Original
325-991

Cool Confidence
Baby Powder
765-352

Avon Shower Brush

Long handle to reach down back. Brush helps cleanse. Back of brush features massage nubs. Non-slip, comfort handle has a convenient hanging loop.

904-727

reg. \$16

\$11.99 \$8.99

Exfoliation Mitt

Microfibre jacquard with nylon/spandex cuff. 439-734

reg. \$20

\$15.99 \$11.99

Imari Essence
568-890

Far Away Essence
568-852

Skin So Soft
Soft & Sensual Essence
326-338

Feelin' Fresh Essence
174-957

**Roll-On
Anti-Perspirant
Deodorant**
50 ml
reg. \$7.25
\$5.99 each

On Duty Essence
175-312

On Duty Sport Essence
569-146

Black Suede
Essence
175-456

Wild Country
Essence
178-460

**Perfumed Liquid
Deodorant**
Soft floral scent.
Aluminum-free.
Fast-drying.
Easy fingertip
application.
59 ml **889-915**
reg. \$14
\$10.99 \$7.99

**Avon Microbiome
by Reach® Hygiene
Deodorant Stick**
Floral citrus scent.
Aluminum-free.
24-hour odour
protection. 75 g
524-528
reg. \$22
\$17.99 \$13.49

CHI's unique blend includes aloe vera, pomegranate, hibiscus and other ingredients for healthy looking hair.

**CHI® Essentials
Moisturizing Conditioner**
355 ml 589-409
reg. \$32
~~\$24.99~~ \$18.49

**CHI® Essentials
Replenishing Shampoo**
355 ml 589-140
reg. \$32
~~\$24.99~~ \$18.49

**CHI® Essentials
Revive Keratin +
Bonding
Restoring
Shampoo**
355 ml 451-192
reg. \$35
~~\$27.99~~ \$20.99

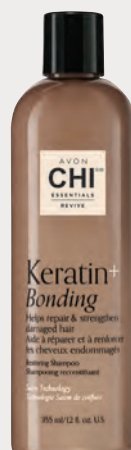

Elastine
Salon de Color
Color Vibe
Purple Shampoo
250 ml 436-109
reg. \$27
~~\$20.99~~ \$15.49

Elastine
Salon de Color
Color Vibe
Purple Conditioner
250 ml 436-955
reg. \$27
~~\$20.99~~ \$15.49

Avon
Blow-Dry
Round Hairbrush
504-800
reg. \$28
~~\$22.99~~ \$16.99

Avon
Detangling Comb
504-820
reg. \$13
~~\$8.99~~ \$6.49

Avon
Compact
Hairbrush
504-743
reg. \$16
~~\$11.99~~ \$8.99

Avon
Detangling
Hairbrush
504-815
reg. \$20
~~\$15.99~~ \$11.99

SALON-INSPIRED FORMULAS

Root Touch-Up

Instantly covers up roots and bare spots. With black bean and ginseng. Built-in mirror. 7 g reg. \$28

~~\$22.99~~ **\$16.99 each**

- | | |
|---|---|
|  |  |
| Reddish Brown
243-627 | Light Brown
244-642 |
|  |  |
| Dark Brown
245-213 | Black
245-251 |

Advance Techniques Daily Shine 2-in-1 Shampoo & Conditioner

Leaves hair feeling clean, conditioned and frizz-free. 350 ml
553-413
reg. \$27

~~\$20.99~~ **\$15.49**

Elastine
PropoliThera
Hair Oil Serum
170 ml
895-190
reg. \$31
NOW \$17.49

Elastine
PropoliThera
Damage Repair
Shampoo
500 ml
053-082
reg. \$27
NOW \$16.99

Elastine
PropoliThera
Serum
Treatment
230 ml
359-821
reg. \$31
~~\$25.99~~ **\$19.49**

Best of
K-Beauty

Elastine
PropoliThera
Damage Repair
Conditioner
500 ml
638-681
reg. \$27
NOW \$16.99

Elastine
PropoliThera
Hair Deep Conditioning
Treatment Cap
Single-use cap.
053-761
reg. \$13
~~\$9.99~~
\$7.49

25% OFF Final prices as shown.

Best of
K-Beauty

**GREAT HAIR STARTS
WITH SCALP CARE**

Dr. Groot Premium Scalp Cleansing Brush

Helps promote cleansing of residue while massaging to reinvigorate scalp as it helps to stimulate circulation. **065-776**

reg. \$28

\$22

Dr. Groot Microbiome Scalp Fortifying Serum Treatment

Moisturizes and helps support healthy looking hair. 200 ml

782-271

reg. \$49

\$41

Dr. Groot Microbiome Scalp Fortifying Hair-Thickening Shampoo

With coconut oil, cleanses as it helps moisturize dry scalp and hair. 400 ml

778-014

reg. \$49

\$41

SKIN CARE

Healthy-looking, hydrated skin starts here. Address your skin care concerns with our high-performance formulas.

96%
Said skin
feels
smooth*

Cleansers with benefits

fruit-infused cleansers

Cleanse + Remove Makeup

For All Skin Types

With Kiwi Extract, Vitamins B3, B9 and Provitamin B5

**Beyond Glow
Gentle Foaming Cleanser
with Vitamins + Kiwi**

A gentle foaming water-based cleanser that easily washes off makeup and residue without stripping your skin, leaving it feeling soft and smooth. Skin looks brighter and revitalized. 150 ml
\$75-760
reg. \$27

\$20.99

For All Skin Types

With Mango Butter
& Papaya Enzyme

**Beyond Glow
Melting Balm Cleanser
with Enzyme + Mango Butter**

Transforms into a silky oil when massaged onto skin. Add water for a creamy cleansing milk that rinses away makeup and residue, leaving your skin feeling soft, smooth and refreshed. 150 ml
\$75-865
reg. \$27

\$20.99

*Based on a consumer perception study of 33 people.

100%
Said it
thoroughly
melts
away
makeup*

Cleanse + Hydrate
For Dry Skin
With Hyaluronic Acid & Niacinamide
Beyond Glow Hyaluronic Acid + Niacinamide Facial Cleanser
150 ml **627-821**
reg. \$22
\$17.49

Cleanse + Brighten
For Normal Skin
With Vitamin C & AHA
Beyond Glow Vitamin C + AHA Facial Cleanser
150 ml **628-450**
reg. \$22
\$17.49

Cleanse + Exfoliate
For Oily Skin
With Salicylic & Citric Acids
Beyond Glow Salicylic + Citric Acids Facial Cleanser
150 ml **627-798**
reg. \$22
\$17.49

BROAD SPECTRUM SUN PROTECTION

WITH

- HYALURONIC ACID
- CERAMIDES
- CENTELLA ASIATICA

PLUS

- BLENDS SEAMLESSLY
- PERFECT FOR ALL SKIN TONES
- FORMULATED WITHOUT FRAGRANCE

BEYOND GLOW DAY

Milk SPF 50
With higher SPF.
50 ml
150-278
reg. \$55

Moisturizer SPF 30
For face and body.
50 ml
149-737
reg. \$55

\$42.99 each

sun care *that doubles as skin care*

BEYOND GLOW SUNSCREENS

SPF 50
rich milky
texture for
extra care

SPF 30
lightweight
texture for
everyday wear

Best of
K-Beauty

Hydrate

**Beyond Glow
Lipcerin Intensive
Nourishing
Lip Care**
reg. \$28
\$24.99

An intensive, glistening formula that hydrates. With peptide, moisture enhancing glycerin and shea butter. Clear finish. 15 ml

Plump

**Beyond Glow
Lipcerin
Plump and Cool
Lip Care**
reg. \$28
\$24.99

An intensely moisturizing, glistening formula that plumps and softens the look of lips. With cooling menthol to help increase the appearance of lip volume. Clear finish. 15 ml

Tint

**Beyond Glow
Lipcerin
Hydrating Tinted
Lip Care**
reg. \$28
\$24.99
each

An intensely moisturizing, glistening formula that softens the look of lips and adds a glossy hint of colour. With peptide, moisture enhancing glycerin and shea butter. 15 ml

shifting shades

magic results

Presto change-o! Formula interacts with your lips' pH and transforms to your personalized shade of pink.

Day Shift

Lemon/lime shade shifts to a **warm pink** on lips. **840-756**

And it's like skin care for your lips because it has:

ceramides

Known to help support skin's moisture barrier

peptides

Known to help support a youthful look

glycerin

Known to help enhance moisture

shea butter

Known to help soften and hydrate dry lips

superfruit extracts

With the benefits of blueberry, amla and açai

NEW

Beyond Glow Lipcerin Color Shift Tinted Lip Care

reg. \$28

\$24.99 each

An intensive, glistening formula that hydrates dry lips with peptide, moisturizing glycerin, shea butter and fruit extracts while adapting to your lips for a customized shade. 15 ml

Night Shift

Black shade shifts to a **cool pink** on lips **840-760**

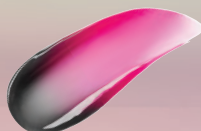

in one use

relieves the look of redness
caused by dryness[†]

Best of
K-Beauty

Beyond Glow Centella Redness Relief Serum

Suitable for sensitive skin. A gel serum
with centella asiatica, panthenol and
glycerin. 30 ml

350-399

reg. \$48

\$35.99

*Subject's face exposed to
heat for 20 minutes to induce
skin irritation.

†Based on a consumer perception
study of 32 people.

**Based on a consumer perception
study of 31 people.

††Based on a clinical study
of 32 people.

BEYOND GLOW

CENTELLA COLLECTION

96% said skin feels instantly cooled**

Beyond Glow Centella Cooling Toner
Suitable for sensitive skin.
Refreshes and moisturizes in seconds.
200 ml **350-403**
reg. \$35
\$27.99

in 6 days
skin barrier improved**

Beyond Glow Centella Soothing Cream
Suitable for sensitive skin.
Moisturizes and reduces the look of dryness.
80 ml **350-422**
reg. \$48
\$35.99

Beyond Glow Niacinamide 2% Cream Mist

Deliver an instant boost of hydration to your skin with this creamy, fast absorbing spray-on serum that can be used under or over makeup for glowing skin anytime, anywhere. Infused with niacinamide. 100 ml

617-365

reg. \$48

\$36.99

Beyond Glow Niacinamide 10% Firming Cream

Hydrating neck and chest cream formulated with tried and true ingredients niacinamide, shea butter and squalane derived from olive oil, plus panthenol, which helps support the skin barrier. 100 ml

052-249

reg. \$53

\$41.99

Beyond Glow Niacinamide 10% Eye Cream

Moisturizing eye cream formulated with tried and true ingredients niacinamide and caffeine, plus panthenol, which helps support the skin barrier. 30 ml

052-272

reg. \$43

\$27.99

In just 4 weeks:

Beyond Glow Niacinamide 10% Firming Cream

- Crepey skin appears smoothed*
- Neck and décolleté lines look improved*

*Based on a clinical study on 31 people.

Beyond Glow Niacinamide 10% Eye Cream

- Crow's feet appear reduced†
- Helps under-eye bags look depuffed†

†Based on a clinical study on 30 people.

Minimize the look of PORES

serum + cream
together
3X
Reduction in the
look of pores**

Beyond Glow

Niacinamide 10% + Panthenol Serum

Helps improve the look of tone and elasticity. Niacinamide, also known as vitamin B3, helps even the look of skin tone and supports the skin barrier. Panthenol, also known as provitamin B5, helps lock in moisture. 30 ml **255-612** reg. \$55

\$42.99

Beyond Glow

Niacinamide 10% All-in-One Cream

Facial cream that helps enhance your healthy-looking glow. All-in-one facial cream helps brighten the look of skin, reduces the appearance of fine lines and helps support the skin barrier. 110 ml **617-350** reg. \$54

\$41.99

Serum + cream, when used together:
Reduce the look of pores by
44%⁺⁺

**Vs. using the serum alone, based on a clinical study. [†]In a 4-week clinical trial of 32 people.

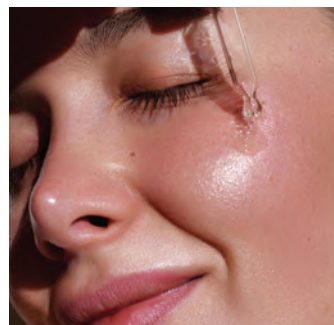

Beyond Glow
Hyaluronic Acid 1.5% + Ferulic Acid Serum

Hyaluronic acid, known as a “moisture magnet,” helps infuse skin with instant and lasting hydration. Ferulic acid, a powerful antioxidant, helps support skin against environmental stressors. 30 ml **255-593** reg. \$55

NOW \$31.99

Beyond Glow
Vitamin C 6% + Ferulic Acid Serum

Vitamin C helps improve the appearance of radiance for a glowing look. Ferulic acid, a powerful antioxidant, helps support skin against environmental stressors. 30 ml **255-589** reg. \$55

\$42.99

Clinically tested to improve skin radiance in 3 days

What makes Beyond Glow
Vitamin C Serum so special?

125-hour antioxidant effect*

4X stronger skin barrier in 2 weeks†

Just look at the **antioxidant effect!**
of Beyond Glow Vitamin C 6% + Ferulic Acid Serum

With
Beyond
Glow
Serum

Without
Beyond
Glow
Serum

Use with
Vitamin C
6% + Ferulic
Acid Serum
for optimal
results.

Beyond Glow
Galvanic Booster Device

Give your skin spa pampering at home in 3 minutes. Red LED light helps tone the appearance of skin texture, enhances your radiant glow and helps promote a healthy look. On-the-go compact design. Automatically turns on and off. Requires 2 cell batteries. **255-627** reg. \$85

\$69.99

*Evaluated by in vitro test. †Based on stripped skin instrumental study on 31 people. **Evaluated by Dongduk Women's University Industry-Academia Cooperation [ex vivo test, DPPH, Oct. 13 to 24, 2023].

The Trending Star Ingredient: SNAIL MUCIN Complex

Clinically tested to
improve skin tone
and brightness

Beyond Glow Snail Mucin Complex + Panthenol Cream

Moisturizes while improving
the appearance of texture and elasticity.
With snail mucin complex and panthenol,
which helps lock in moisture. 110 ml

255-536

reg. \$52

\$40.99

Beyond Glow Snail Mucin Complex + Niacinamide Serum

Moisturizes, brightens and retexturizes the
look of skin. With snail mucin complex and
niacinamide, also known as vitamin B3,
which helps even the look of skin tone and
supports the skin barrier. 100 ml

255-574

reg. \$52

Our cream and serum, formulated with snail
mucin complex, moisturize and help brighten
the appearance of skin with a clear, cushiony
yet fast-absorbing texture that disappears into
the skin while plumping its look with hydration.

Real Formulas, Real Results

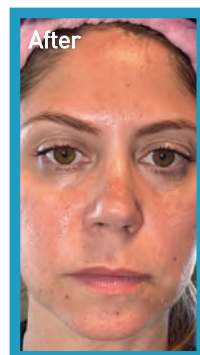
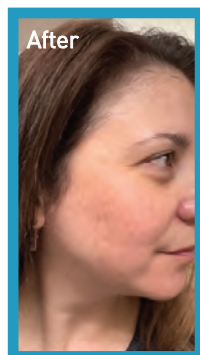
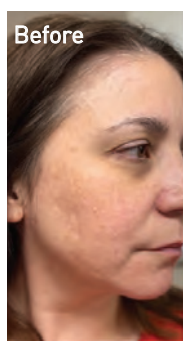

"I'M GETTING SO MANY COMPLIMENTS ON MY BARE SKIN.
I ALMOST DON'T WANT TO EVEN WEAR MAKEUP!"

"BEYOND GLOW IS A GAME CHANGER.
I HAVE SEEN A SIGNIFICANT IMPROVEMENT IN MY SKIN."

Anew Ultimate Supreme Radiant Firming Cream

A lightweight moisturizer, perfect for daytime use. With panthenol, niacinamide and peptides to help boost hydration, and restore the look of brightness and firm skin contours. With bakuchiol, an alternative to retinol to reduce the appearance of wrinkles and discolourations without irritation. Clinically tested to improve the look of skin texture and elasticity. 50 ml

835-052

reg. \$85

~~\$57.99~~ **\$43.49**

Anew Ultimate Night Repair Serum

See improvement in the look of tone and texture.

With peptides, licorice, hyaluronic acid and niacinamide. Use PM before moisturizer. 30 ml

625-355 reg. \$63

~~\$42.99~~ **\$31.99**

Anew Ultimate Supreme Eye Balm

Moisturizing formula infused with squalane, sunflower seed oil and antioxidant vitamin E.

Wear alone or under makeup. 2.9 g **625-340**

reg. \$63

~~\$42.99~~ **\$31.99**

Anew Ultimate Supreme Dual Elixir

Black Pearl Extract combined with precious oils.

See a dramatic difference in the appearance of even advanced signs of aging. Serum/oil, 20 ml each.

963-925 reg. \$84

~~\$57.99~~ **\$43.49**

Anew Ultimate Supreme Advanced Performance Crème

With Black Pearl Extract. See a dramatic difference in the appearance of deep wrinkles and skin radiance. 50 g **014-735** reg. \$84

~~\$57.99~~ **\$43.49**

Anew Ultimate Multi-Performance Eye System

Reduces the look of crow's feet and helps de-puff the appearance of under-eye bags.

Cream, 15 g; elixir, 2.5 g. **021-862**
reg. \$59

~~\$41.99~~ **\$31.49**

Anew Ultimate Multi-Performance Night Cream

It works while you sleep to revive and recreate the look of youthful skin. 50 g

763-311
reg. \$59

~~\$41.99~~ **\$31.49**

Anew Ultimate Multi-Performance Day Cream Broad Spectrum SPF 25

See the look of wrinkles appear reduced and the look of youthful vibrance return. 50 g **659-769**

reg. \$59

\$41.99

defying gravity
has never been easier

Anew Platinum Firm and Sculpt Cream for Neck and Chest

With Peptide Lifting Complex to target the skin on your neck and chest, which is more vulnerable to wrinkles and sagging. Use PM after cleansing. 50 g **763-584**
reg. \$59

~~\$41.99~~ **\$31.49**

Anew Platinum Night Cream

Skin appears smoother overnight and looks resculpted over time. 50 g **753-439**
reg. \$59

~~\$41.99~~ **\$31.49**

Anew Platinum Eye & Lip Cream

Smooths the appearance of the area around eyes and lips. Dual applicator. 15 g **902-614**
reg. \$59

~~\$41.99~~ **\$31.49**

Anew Platinum Day Cream

Broad Spectrum SPF 25
Reduces the appearance of wrinkles for a more youthful complexion while sagging skin feels lifted. 50 g **659-439**
reg. \$59

~~\$41.99~~ **\$31.49**

Anew Platinum Age Delay Serum

With niacinamide, panthenol and peptide. Formulated to enhance the look of elasticity for a firmer appearance. Use AM and PM before moisturizer. 30 ml **625-609** reg. \$63

~~\$42.99~~ **\$31.99**

Anew Platinum Sculpting Sleep Mask

An overnight mask that helps lift and plump the look of skin while providing hydration while you sleep. Formulated with skin-loving ingredients, including peptides, panthenol and niacinamide. Clinically tested to improve the look of skin texture and wrinkles in two weeks. 50 ml **835-033** reg. \$60

~~\$41.99~~ **\$31.49**

Anew Platinum Sculpting Body Serum

With moisture-boosting niacinamide, panthenol (pro-vitamin B5) and peptides. 200 ml **506-249** reg. \$63

~~\$42.99~~ **\$31.99**

25% OFF Final prices as shown.

see firmer
looking skin
in the eye area

**Isa Knox Anew Clinical
Collagen Booster
Eye Lift Pro
Dual Eye System**

Helps eye area look lifted, firmer, tighter.

With a peptide complex. Gel, 10 ml;

cream, 10 ml. **564-550**

reg. \$56

\$34.99

COLLAGEN BOOSTER COLLECTION

Formulated with **peptides**, **exfoliators** and **amino acids** to help skin look **firmer** and **smoother**.

Isa Knox Anew Clinical Collagen Booster Firming Cream

With peptides to help restore a more youthful looking appearance, and moisturizing niacinamide and squalane. Hygienic, airless pump. 50 ml

069-327

reg. \$65

~~\$42.99~~ **\$31.99**

Isa Knox Anew Clinical Collagen Booster Rejuvenating Serum Ampoules

Powerful peptide blend. 60 capsulated single-use ampoules. 0.22 ml each. **803-077**

reg. \$92

~~\$76.99~~ **\$57.49**

Isa Knox Anew Clinical Collagen Booster Microneedling Polisher

At-home alternative to microdermabrasion and microneedling. Diminishes the look of pores, fine lines and wrinkles. 50 ml **798-592** reg. \$48

~~\$29.99~~ **\$22.49**

GET AN EXTRA 25% OFF

Final prices as shown.

C16 | 63

See improvement in the
look of wrinkles...and it
moisturizes too.

**Isa Knox Anew Clinical
Revitalize & Reveal
Advanced Wrinkle Corrector**
Wrinkles appear reduced.
50 ml **470-100**
reg. \$56
~~\$41.99~~ **\$31.49**

*In 6 out of
8 attributes
tested over a
7-week period.

**Isa Knox Anew Clinical
Revitalize & Reveal
Extra Strength Retexturizing Peel**
Results similar to a 35% pro glycolic peel.*
30 fragrance-free pads, 5 cm diam. **632-774**
reg. \$56
~~\$41.99~~ **\$31.49**

**Isa Knox Anew Clinical
Revitalize & Reveal
Resurfacing Expert Smoothing Fluid**
Like a pro microdermabrasion but without the
same irritation. 30 ml **852-282**
reg. \$62
~~\$44.99~~ **\$33.49**

**Isa Knox
Anew Clinical
Revitalize & Reveal
Resurfacing Lotion for Body**
Exfoliates with gentle yet
effective AHA lactic acid.
Moisturizes with shea butter.
150 ml **390-785**
reg. \$48
~~\$29.99~~ **\$22.49**

GET AN EXTRA

get more youthful looking skin

Reduce the look
of wrinkles
with retinol.

Isa Knox Anew Clinical

Line Eraser with Retinol Targeted Treatment

For targeted lines and wrinkles such as around
forehead and mouth. Use PM. 20 ml **925-159**
reg. \$56

~~\$41.99~~ **\$31.49**

Isa Knox Anew Clinical Line Eraser with Retinol [1.0%] Advanced Retinol Serum

Our highest concentration of retinol. Reduces the
appearance of fine lines, wrinkles and dark spots.

Use PM. 30 ml **390-751**
reg. \$72

~~\$57.99~~ **\$43.49**

Isa Knox Anew Clinical

Line Eraser with Retinol Treatment

For overall fine lines and wrinkles.
Great for first-time retinol users. Use AM/PM. 30 ml

763-330
reg. \$63

~~\$44.99~~ **\$33.49**

25% OFF Final prices as shown.

Anew Vitamin C Exfoliating Peel Pads

With PHA and pineapple extract,
vitamin C, panthenol and glycerin.
Helps brighten skin's look. 130 ml,

70 pads. **169-143**

reg. \$40

\$31.99 \$23.99

Anew Vitamin C Antioxidant Lip Treatment

Nourishes lips with vitamins C and E. 3.8 g

784-547

reg. \$20

\$13.99 \$10.49

Anew Vitamin C Brightening Eye Cream

Helps reduce the look of dark circles. Under-eye
area looks brighter and more even toned. 15 ml

953-602

reg. \$48

\$33.99 \$25.49

Anew Vitamin C Brightening Serum

Skin appears energized and brighter
with the power of 10% pure vitamin C.

30 ml **522-066**

reg. \$62

\$38.99 \$28.99

Anew Vitamin C Illuminating Priming Moisturizer

Wear alone or under makeup.

50 ml **914-671**

reg. \$48

\$33.99 \$25.49

C Spot Go

Vitamin C is known as the go-to skin brightener.

Now skin appears brighter in 1 week* with a concentrated formula to target uneven skin tone and dullness.

97%

agree

skin discolourations
appear to fade[†]

[†]In a clinical study.
[†]In a 4-week, consumer
perception study.

Anew Vitamin C Targeted Skin Brightener

With the triple-antioxidant power of 7% vitamin C, 2% ferulic acid and vitamin E, skin looks brighter and more even toned with a dramatically improved appearance in overall skin clarity. With moisturizing allantoin and aloe. 15 ml

169-177

reg. \$48

\$33.99

EVERY BODY WANTS TO LOOK RADIANT

Vitamin C, plus other skin-nourishing ingredients, helps your skin look brighter and smoother all over.

Anew Vitamin C Nourishing Body Butter
With hydrating shea butter and niacinamide, plus vitamins C and E to help restore the look of radiance. Fruity-floral and citrus scent.
230 ml 443-767
reg. \$45

\$28.99 \$21.49

Anew Vitamin C Glow Body Scrub
Sugar-based formula with pineapple and papaya enzymes, and coffee seed extract, exfoliates dry, dull skin. Citrus scent.
255 g 443-752
reg. \$50

\$28.99 \$21.49

Anew Vitamin C Dry Body Oil
Sunflower seed and jojoba oils help skin feel supple. 100 ml
074-432
reg. \$48
~~\$27.99~~ **\$20.99**

92% of women believe it dramatically improves skin's overall appearance.*

Anew Power Serum
Improves the look of wrinkles, radiance, firmness and texture. Use AM and PM after cleansing, before moisturizing. 30 ml
838-047
reg. \$63
~~\$41.99~~ **\$31.49**

*Based on those who expressed an opinion in a consumer perception study.

**ISA KNOX
ANEW
SOLAIRE**

Everyday Face Lotion Broad Spectrum SPF 50
50 ml 281-418
reg. \$45
~~\$35.99~~ **\$26.99**

Active Face & Body Lotion Broad Spectrum SPF 50
80 ml 531-435
reg. \$55
~~\$41.99~~ **\$31.49**

Everyday Mineral Face Protection Cream Broad Spectrum SPF 50
Suitable for sensitive skin. Lightweight formula with zinc oxide. Water-resistant up to 40 minutes.
50 ml 941-708
reg. \$45
~~\$35.99~~ **\$26.99**

Rejuvenate dull, fatigued skin by locking in hydration all night long

belif Aqua Bomb Sleeping Mask
Jelly pudding textured face mask replenishes with quick absorbing hydration for a complexion that looks radiant and glowing. 75 ml **514-717**
reg. \$59

~~\$51.50~~ \$38.49

Cleanse while getting a burst of hydration

belif Aqua Bomb Jelly Cleanser
A gentle jelly-to-foam cleanser with amino acids and glycerin-based cleansing agents. 160 ml **445-353**

~~\$40.50~~ \$29.99

GET AN EXTRA

**Anew Hydra Fusion
De-Puffing
Eye Serum**

Eyes look and feel refreshed. With caffeine and hyaluronic acid. Boosts hydration around eye area by 3X. 15 ml **137-737** reg. \$48

~~\$32.99~~ **\$24.49**

**Anew Hydra Fusion
1.5% Hyaluronic
Acid Serum**

With 3 different molecular sizes of HA that reach multiple layers of skin's surface to help plump the look of skin. 30 ml **290-390** reg. \$62

~~\$36.99~~ **\$27.49**

**Anew Hydra Fusion
Cleansing Micellar
Water**

No need to rinse off. 300 ml **139-380** reg. \$21

~~\$13.99~~ **\$10.49**

**Anew Hydra Fusion
Nighttime Facial
Treatment**

Hyaluronic acid plus shea butter beads. Relaxing rose scent. 50 ml **139-429** reg. \$48

~~\$32.99~~ **\$24.49**

**Anew Hydra Fusion
Gel Cream**

Lasting hydration. Helps skin appear smoother. 50 g **266-893** reg. \$48

~~\$32.99~~ **\$24.49**

25% OFF Final prices as shown.

NORMAL TO DRY SKIN

**Isa Knox LXNEW Clean
Nourishing Cream Cleanser**

Removes impurities and makeup while
restoring moisture. 150 ml **717-990**
reg. \$21

\$16.99 \$12.49

NORMAL, DRY AND COMBINATION SKIN

**Isa Knox LXNEW Clean
Balancing Gel Cleanser**

Gel to foam. Helps remove oil and impurities.
150 ml **718-010**
reg. \$21

\$16.99 \$12.49

OILY TO NORMAL SKIN

**Isa Knox LXNEW Clean
Soothing Whipped Oil Cleanser**

Helps eliminate impurities and excess oil.
150 ml **718-025**
reg. \$27.50

\$20.99 \$15.49

Avon Solutions Banishing Serum

An intensive serum with ingredients known to help improve the appearance of dark spots and the look of uneven skin tone. 30 ml **507-905** reg. \$25

~~\$19.99~~ **\$14.99**

Avon Solutions Dramatic Firming Serum

This moisturizing serum contains effective anti-aging ingredients that help promote a more youthful appearance. 30 ml **507-871** reg. \$25

~~\$19.99~~ **\$14.99**

Avon Solutions Nurtura Serum

With nourishing ingredients known to help combat dryness and flakiness, and help hydrate. 30 ml **507-924** reg. \$25

~~\$19.99~~ **\$14.99**

Avon Solutions Dramatic Firming Cream

Skin looks and feels smoother. 50 ml **374-657** reg. \$21

~~\$15.99~~ **\$11.99**

Avon Solutions Nurtura Replenishing Cream

Adds moisture to dry skin. 50 ml **908-263** reg. \$21

~~\$15.99~~ **\$11.99**

Avon Solutions Banishing Cream Skin Discoloration Improver

Helps improve the look of skin tone. 50 ml **267-115** reg. \$21

~~\$15.99~~ **\$11.99**

Avon Solutions Anti-Aging Cream

Moisturizing formula helps to smooth the appearance of fine lines and wrinkles. 50 ml **949-460** reg. \$21

~~\$15.99~~ **\$11.99**

25% OFF

Final prices as shown.

**Rice Water Bright
Facial Massage
Cream**

With rice water, vitamins A, B and E, ceramide and minerals. After cleansing, massage into skin 2-3 times a week. 200 ml **450-200** reg. \$35

~~\$27.99~~ **\$20.99**

**Rice Water Bright
Foaming Cleanser**

Light whipped foam. With rice water and soapwort extract. Helps skin look clearer and brighter. 300 ml

508-093

reg. \$27

~~\$20.99~~ **\$15.49**

**Rice Water Bright
Rice Bran
Gentle Exfoliating
Cleanser**

Daily scrub with organic rice bran powder, rice bran oil and hydrated silica. 300 ml **376-865** reg. \$27

~~\$20.99~~ **\$15.49**

**Rice Water Bright
Cleansing Facial
Wipes**

Great on the go. With rice extract to moisturize while cleansing. Removes eye makeup. 50 wipes. **508-108**

reg. \$18

~~\$13.99~~ **\$10.49**

Smaller Size!
Rice Water Bright
Foaming Cleanser
 Light whipped foam. With rice water and soapwort extract. Convenient size for your bathroom cabinet. 150 ml
478-479
 reg. \$18
~~\$13.99~~ \$10.49

Rice Water Bright
Mild Cleansing
Water
 Removes impurities via the micellar method, so no need to rinse off! 500 ml
288-360
 reg. \$25
~~\$19.99~~ \$14.99

Rice Water Bright
Facial Cleansing
Lotion
 Helps brighten the appearance of skin. Gently removes makeup and impurities. 200 ml
720-184
 reg. \$20
~~\$15.99~~ \$11.99

Rice Water Bright
Light Facial Cleansing Oil
 With jojoba oil and rice water extract, known to moisturize and help brighten the look of skin. 150 ml **720-199**
 reg. \$28
~~\$21.99~~ \$16.49

Submission deadline: Jul 30, 2025 - mahm4x@rogers.com

MAKEUP

Discover makeup that lets
the real you shine through.
Try before you buy with our
virtual makeover tool at
avon.ca/category/makeup.

show your lips some

LOVE

**Our bestselling LOVE Lip Butter
now with more colour, more
shine and more moisture!**

NEW

fmg LOVE Lip Butter Crème

Ultra-creamy yet weightless formula, infused with a blend of jojoba, sweet almond, apricot, olive and evening primrose oils, mango extract and shea butter, melts onto lips and drenches them in luscious moisture, leaving them feeling buttery soft with a kiss of glossy colour. Click pen applicator. Vanilla scented. Formulated without parabens, gluten, talc, sulfates and phthalates.

3 g
reg. \$28

\$20.99

Featured shade: Girlfriend.

fmg LOVE Lip Butter
Sheer, high-shine formula with cupuaçu seed butter, mango extract, and apricot kernel and olive fruit oils. Buildable coverage. Formulated without parabens, sulfates and phthalates. 2.7 g reg. \$28

~~\$20.99~~ **\$15.49**

fmg Glimmer Birthday Balm Lip Crayon
Sheer, soft shine formula with non-GMO shea butter. Formulated without parabens and gluten. 2.7 g reg. \$25

~~\$17.99~~ **\$13.49**

fmg Glimmer Lip Conditioner
Leaves dry, cracked lips feeling soft and smooth. With mango seed butter, vitamin E, and jojoba and sunflower seed oils. Formulated without parabens, sulfates, phthalates and talc. 3.5 g **794-578** reg. \$18

~~\$13.99~~ **\$10.49**

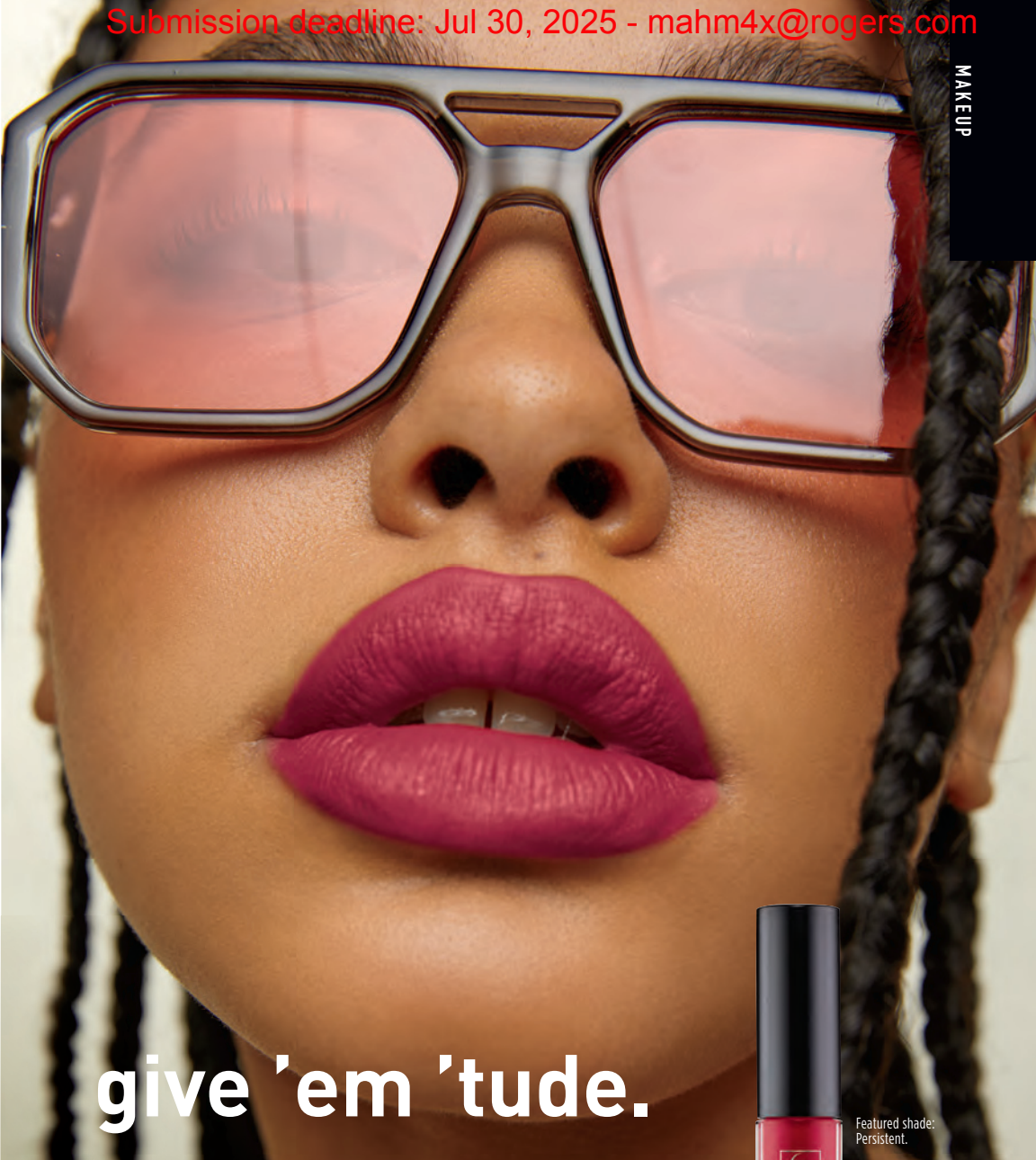

give 'em 'tude.

MATTITUDE IS BACK

NEW & IMPROVED TRANSFER-RESISTANT FORMULA

fmg Glimmer Mattitude Liquid Lipstick

Lock in vivid, saturated colour with a comfortable, non-drying formula that wears all day without fading or feathering. With vitamin E and a blend of olive and sunflower oils to help smooth and soften lips. Glides on effortlessly, delivering full coverage in one swipe with a velvety soft matte finish.

Formulated without parabens, sulfates and phthalates. Vegan. 3.5 ml reg. \$25

\$19.99 \$14.99

Driven
419-050

Relentless
418-752

Tenacious
419-232

Resolute
419-228

Persistent
418-771

Devoted
418-896

Ambitious
419-266

Featured shade:
Persistent.

power up
your lips

Featured shade: Blaze.

MATTE

Chili 171-355 Sunset Mauve 171-360 Willow 171-450 Wild Orchid 171-431 Terra Nova 171-340 Garnet Sky 171-393

fmg Glimmer Lipstick

Lightweight formula with pomegranate extract. Buildable coverage. Available in **Matte**, **Satin** or **Shimmer** finishes. Formulated without parabens and sulfates. 3 g reg. \$22

~~\$16.99~~ **\$12.49**

SATIN

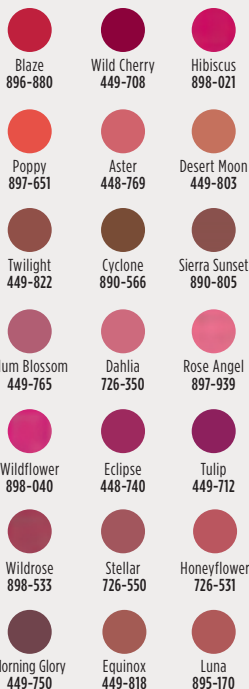

SHIMMER
Constellation
449-731

Best of
K-Beauty

Featured shades: GO. by Glimmer Lacquered Lip Gel in Seeing Red, Currant Crush and Orchid Bloom; Whipped Lip & Cheek Tint in Flora and Blushed.

GO. by Glimmer Lacquered Lip Gel

Ultimate fusion of shiny gloss and tinted lip colour in one. Non-sticky formula with gel-like texture glides on and helps to leave lips feeling soft and cushioned. Infused with a Super-Fruit Extract Complex that includes noni, passionflower and amla extract. Buildable coverage with a glossy finish. Formulated without parabens, talc, sulfates, phthalates and mineral oil. 4 g reg. \$25

\$18.99

GO. by Glimmer Whipped Lip & Cheek Tint

Ultimate multitasker delivers beautiful colour for lips and cheeks. With apple fruit extract, an antioxidant known to help support glowing and smooth looking skin. Full pigmented coverage with a velvety matte powder finish. Formulated without parabens, talc, sulfates, phthalates and mineral oil. 4.2 g reg. \$26

\$19.99

Soft
922-327

Fruity Floral
922-312

Whisper Pink
750-114

Sunset Rose
750-205

Waffle Cone
750-023

Orchid Bloom
750-320

Seeing Red
750-391

Currant Crush
750-478

Velvet
Vanilla
922-293

Cherry
Cocktail
922-289

Frozen Pink
749-994

Peony
749-865

Hibiscus Tea
750-019

Blushed
749-870

Flora
749-956

Jam
749-850

Featured shade:
fmG Glimmer
Liquid Eyeshadow
in Tiger's Eye.

FREE

**FMG MOISTURIZING
EYE MAKEUP REMOVER LOTION**
WITH ANY \$15 EYE OR BROW MAKEUP PURCHASE,
PAGES 83-89
\$12 VALUE

Limited quantities.
Sold separately on page 99.

shimmer that wows

fmg Glimmer Liquid Eyeshadow

Silky cream formula glides on effortlessly for a soft subtle sheen that lasts all day. Water resistant. Will not smudge or crease. No messy fallout. Buildable coverage. Formulated without parabens, phthalates and sulfates. 2 ml reg. \$20

\$15.99 \$11.99

Featured shades (top to bottom): Rose Gold, Diamond Dust, Crystal Lilac, Pink Topaz, Citrine, Moonstone, Sunstone, Fool's Gold, Tiger's Eye.

				
SHIMMER Pink Topaz 324-608	SHIMMER Crystal Lilac 324-593	SHIMMER Rose Gold 324-521	SHIMMER Fool's Gold 324-517	SHIMMER Diamond Dust 324-574
				
MATTE SATEEN Sunstone 324-392	MATTE SATEEN Moonstone 324-612	MATTE SATEEN Citrine 324-631	MATTE SATEEN Tiger's Eye 324-646	

GET AN EXTRA 25% OFF Final prices as shown.

all eyes on you

fmg LOVE at 1st Sight Eyeshadow Palette
Nine buildable matte and shimmer shades create depth and dimension. Versatile formula with antioxidant vitamin E blends seamlessly. Formulated without parabens, phthalates, talc and fragrance. 6.48 g **786-076** reg. \$37

\$28

fmg Glimmer Eyeshadow Quad
Soft powder formula lasts all day. No messy fallout. Buildable coverage. Formulated without parabens and fragrance. 6 g
reg. \$26

\$22.99 \$16.99

For Multi Quad finishes, visit Avon.com.

fmg CathyCat Shadow Gaze Matte Color Stick
Long-wearing formula will not budge or smudge. Buildable and blendable coverage. Matte finish. Formulated without parabens and fragrance. 1.35 g
reg. \$27

\$20.99 \$14.99

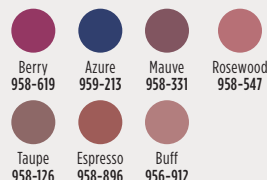

fmg CathyCat Nine Lives Precision Liquid Eyeliner
Slim-tip brush delivers a precise line of water- and sweat-resistant colour that will not skip, tug or smudge. Formulated without parabens, sulfates, phthalates and talc. 2 ml
Blackest Black 800-829
reg. \$26

\$19.99 \$14.99

FREE
MOISTURIZING EYE MAKEUP REMOVER LOTION
Details page 82.

GET AN EXTRA 25% OFF

Final prices as shown.

fmg Glimmer Eyeliner

Long wearing. Retractable. Formulated without parabens, sulfates and talc. 0.28 g reg. \$13

\$6.49

LIP LINERS

Honey Peach 327-721	Lava Red 327-740	Passion Red 327-650	Red Brick 330-451	Pink Bouquet 330-356	Merlot 330-284
Chocolate 330-667	Simply Spice 330-614	Mystery Mauve 330-538	Candy Apple 327-903	Perfect Plum 330-887	Au Naturel 330-318

EYELINERS

CREAM Emerald Green 334-332	CREAM Starry Night 334-347	CREAM Saturn Grey 334-328	CREAM Majestic Plum 334-313	CREAM Cosmic Brown 334-351	CREAM Blackest Black 334-366
DIAMOND Sterling 331-960	DIAMOND Teal Sparkle 331-606	DIAMOND Olive 331-940	DIAMOND Twilight Sparkle 331-553	DIAMOND Sugar Plum 331-625	DIAMOND Purple Rain 332-071
DIAMOND Smoky Diamond 331-280	DIAMOND Brown Sugar 331-568	DIAMOND Black Ice 331-610	WATERPROOF Blue Skies 334-237	WATERPROOF Raisin 332-200	WATERPROOF Brown Chocolate 332-124
WATERPROOF Seafoam Green 334-241	WATERPROOF Smoky Grey 332-162	WATERPROOF Blackest Night 229-491	WATERPROOF Midnight Blue 332-158		

BROW DEFINERS

Light Blonde 331-109	Blonde 331-113	Tawny 331-128	Light Brown 331-151	Dark Brown 331-147	Brunette 331-242

fmg Glimmer Liquid Color Eyeliner Pen

Felt tip applicator glides on smoothly and provides precise application. Highly pigmented, lightweight formula is smudge/transfer/sweat-proof.* Formulated without parabens, talc, mineral oil, phthalates and fragrance. 1.2 ml reg. \$19

\$15.99 \$11.99

Chestnut 519-503	Indigo 519-499	Forest 519-518	Smoked 519-537

*Based on Consumer Home Use Test Study of 62 applicants.

fmg Glimmer Liquid Eyeliner

Quick drying, long lasting formula. Transfer/sweat/water-proof. Matte finish. Formulated without parabens, phthalates and fragrance. 1.1 ml **Blackest Black** 354-380 reg. \$18

\$15.99 \$11.99

fmg Glimmer Always On Point Eyeliner

Built-in sharpener. Smudge/water-proof. Formulated without parabens, sulfates and talc. 0.25 g **Black 016-389** reg. \$15

\$11.99 \$8.99

MICRO TIP

creates realistic
hair-like strokes

MATTE FINISH

buildable, long
wearing, creamy
yet firm formula

SPOOLIE

blends and grooms
for a natural look

fmg Glimmer Fine Line Brow Pencil

Sweat/smudge-proof, yet easy to remove.** Retractable. Vegan. Formulated without parabens, talc, sulfates, fragrance and mineral oil. 4.1 g reg. \$14

\$10.99

**Based on Consumer HUT Study of 22 applicants.

FREE

**MOISTURIZING EYE MAKEUP
REMOVER LOTION**
Details page 82.

bold brows &
lush lashes

**fmg Colors of LOVE
Hi-Brow Tinted Brow Gel**
24-hour water-resistant
formula with heart-shaped
fibres, clay and vitamin E.
Won't clump, smudge or flake.
Matte finish. Formulated
without parabens, phthalates
and fragrance. 3.3 ml
reg. \$28

~~\$20.99~~ **\$15.49**

Blonde
792-499

Soft Brown
792-522

Medium
Brown
792-537

Brown Black
792-556

**fmg Colors of LOVE
Hi-Brow Sculpting Brow Gel**
Clear formula with aloe and
hyaluronic acid. Flake-proof.
Matte finish. Formulated without
parabens, phthalates and
fragrance. 3.3 ml

536-695
reg. \$28

~~\$20.99~~ **\$15.49**

**fmg LOVE at 1st Lash
Mascara**
Lash-loving volumizing
and lengthening fibres.
With lycopene, olive oil and
vitamin E. Won't clump,
smudge or flake. Formulated
without parabens and sulfates.
9 ml

Blackest Black 698-670
reg. \$28

~~\$20.99~~ **\$15.49**

**fmg LOVE at 1st Lash
Waterproof Mascara**
Lash-loving, waterproof formula
with volumizing and lengthening
fibres. With Lashrez, olive oil
and vitamin E. Won't clump,
smudge or flake. Formulated
without parabens and sulfates.
8.5 ml

Blackest Black 480-953
reg. \$28

~~\$20.99~~ **\$15.49**

**fmg Cashmere
Eyelash Primer**

With biotin and collagen amino acids to help keep lashes looking healthy and strong. Maximizes the performance of any mascara for gorgeous, lush lashes. Formulated without parabens, sulfates and talc. 10.5 ml

324-369

reg. \$35

~~\$26.99~~ **\$19.99**

**fmg Cashmere
Ultimate Volume Mascara**

Volumizing with biotin and a vegan alternative to collagen to help keep lashes looking healthy and strong. Glossy black finish. Formulated without parabens, sulfates and talc. 8 ml

Rich Black 153-736

reg. \$35

~~\$26.99~~ **\$19.99**

**fmg Glimmer SuperShock
Volumizing Mascara**

Lash-building formula with plumping fibres. High-gloss finish. Won't clump, smudge or flake. Formulated without phthalates and fragrance. 10 ml

Black 698-829

reg. \$25

~~\$15.99~~ **\$11.99**

**fmg Glimmer Wash-Off
Waterproof Mascara**

Waterproof volume. Washes off easily with soap and water. Formulated without phthalates and fragrance. 6 g

Black 535-560

reg. \$18

~~\$15.99~~ **\$11.99**

**fmg Glimmer SuperExtend
Nourishing Mascara**

Long-wearing lengthening formula with vitamin E, argan and coconut oils. Won't clump, smudge or flake. Formulated without sulfates and talc. 7 ml

Black 698-848

Brown Black 698-852

reg. \$25

~~\$15.99~~ **\$11.99**

FREE

**MOISTURIZING EYE MAKEUP
REMOVER LOTION**

Details page 82.

at first blush...

fmg Glimmer Be Blushed Cheek Color

Creamy formula with vitamin E. Buildable coverage. Dewy finish. Formulated without parabens, phthalates and fragrance. 4 g reg. \$25

~~\$17.99~~ \$13.49Icy Petal
022-854Blushing Nude
022-911Tropical Peach
022-964Golden Rose
022-840Crushed Berry
022-945Tropical
Peach

Petal Pink

fmg Glimmer Powder Blush

Weightless formula with ultrafine pearl and vitamin E. Buildable coverage. Matte finish. Formulated without parabens, phthalates and fragrance. 8 g reg. \$22

~~\$16.99~~ \$12.49Petal Pink
618-209

Rosé

fmg Glimmer**Powder Illuminator**

Lightweight buildable formula with vitamin E. Radiant finish. Formulated without parabens, phthalates and fragrance. 10 g reg. \$22

~~\$16.99~~ \$12.49Rosé
463-628Prosecco
905-580**fmg Glimmer
Lip & Cheek Stain**

Highly pigmented long-wearing gel formula. Brush-tip applicator. Transfer-proof. Formulated without parabens and fragrance. 5.5 ml reg. \$24

~~\$18.99~~ \$13.99Plumeria
628-851**fmg Colors of LOVE
Glow Balm Duo
Illuminating Stick**

Sheer formula with blend of pomegranate extract, mango and shea butter, vitamins E and C, and avocado oil. Soft, pearlescent finish. Formulated without parabens, phthalates and fragrance. 8 g reg. \$32

~~\$24.99~~ \$18.49**GET AN EXTRA 25% OFF**

Final prices as shown.

C16 | 91

fmg Match Airbrush Retouch Tinted Primer
Helps even the look of skin tone and provides a lit-from-within dewy complexion. With skin-loving ferulic acid, panthenol (provitamin B5) and niacinamide. Formulated without parabens, phthalates, fragrance and talc. 30 ml reg. \$30
~~\$23.99~~ **\$17.99**

- Fair Light 816-456
- Light Medium 816-494
- Medium Deep 822-424
- Tan Deep 822-439

fmg Match Tint Radiant Tinted Moisturizer
Brightens the look of skin tone, boosts moisture and blurs the appearance of flaws. With passion fruit, chia and sunflower seed oils, vitamin E and pro-vitamin B5. Buildable coverage. Radiant finish. Formulated without parabens. 30 ml reg. \$33
~~\$25.99~~ **\$19.99**

Fair 639-597	Fair Light 639-601	Light 639-616
Light Medium 639-620	Soft Medium 639-635	Medium 639-640
Medium Deep 639-707	Tan Deep 639-726	Deep 639-730

fmg Match Prime Face Perfector
Flaw-blurring mattifying oil-free formula minimizes the look of pores and fine lines. Sheer coverage. Matte finish. Formulated without parabens. 30 ml 103-744 reg. \$28
~~\$18.99~~ **\$15.49**

fmg Match Wand Correcting Stick
Neutralizes unevenness, brightens and colour corrects. Long-wearing formula with shea butter and vitamin E. Formulated without parabens, phthalates and sulfates. 6 g reg. \$28
~~\$19.99~~ **\$15.49**

- Sherbet: helps the look of unevenness 726-790
- Gelato: brightens dullness 726-785
- Pistachio: neutralizes redness 726-770

fmg Match Filter Serum Tint Foundation
Instantly hydrates, blurs and evens tone. With hyaluronic acid, vitamin E and berry complex. Buildable coverage. Demi-matte finish. Formulated without talc, parabens and fragrance. 9 g reg. \$30
~~\$23.99~~ **\$17.99**

Fair 932-491	Fair Light 932-620	Light 932-640	Light Medium 932-654	Soft Medium 932-783	Medium 932-836	Medium Deep 933-153	Deep 933-172
--------------	--------------------	---------------	----------------------	---------------------	----------------	---------------------	--------------

Medium-Deep

Fair-Light

Invisible

powder power

New & improved talc-free formulas.

fmg Match Dust Finishing Powder

Loose powder helps to set makeup. Translucent formula with light-diffusing ingredients known to help blur the appearance of imperfections and silica to help with excess shine. Goes on smooth and provides a radiant finish. Sheer to light coverage. Formulated without parabens, phthalates, sulfates, fragrance and talc. Vegan. 4.5 g reg. \$29

~~\$22.99~~ **\$15.99**

Translucent
Fair-Light
921-058

Translucent
Medium-Deep
921-062

fmg Match Set Finishing Powder

Loose powder blends effortlessly, creating an invisible veil that sets makeup for lasting wear. Translucent formula infused with light-diffusing ingredients known to help blur the appearance of imperfections and silica to help with excess shine. Goes on smooth and provides a soft matte finish. Formulated without parabens, phthalates, sulfates, fragrance and talc. Vegan. 4.5 g **Invisible 750-975** reg. \$29

~~\$22.99~~ **\$15.99**

25% OFF Final prices as shown.

a makeup skinnovation

fmg Cashmere Multi-Peptide Eyeshadow Primer

Keeps eyeshadow in place and intensifies the colour. Skin-loving sheer formula with Matrixyl 3000 peptide blend, hyaluronic acid, collagen and panthenol. Formulated without parabens and talc. 9 g

906-385

reg. \$35

~~\$26.99~~ **\$19.99**

fmg Cashmere Multi-Peptide Face Primer

Revitalizing ingredients help to smooth the appearance of fine lines and pores. Sheer gel formula with Matrixyl 3000 peptide blend, hyaluronic acid, collagen and niacinamide. Formulated without parabens, talc and fragrance. 30 ml

739-284

reg. \$35

~~\$27.99~~ **\$19.99**

fmg Cashmere Under Eye Primer

Helps diminish the look of dark circles and fine lines. With caffeine, green tea extract and vegan alternative to collagen. Formulated without parabens, phthalates and fragrance. 9 g

010-429

reg. \$35

~~\$26.99~~ **\$19.99**

fmg Cashmere 24 Hour Foundation*

Up to 24 hours of comfortable, breathable wear. Full, flexible coverage. Soft-focus matte finish. Helps blur the appearance of pores and fine lines for a smoother looking complexion. Water-resistant. Formulated without parabens, phthalates and sulfates. 30 ml reg. \$45

~~\$34.99~~ **\$25.99**

		
Cannoli (W) 017-347	Nougat (W) 126-107	Meringue (W) 017-500
		
Shortcake (C) 018-970	Buttercream (N) 019-134	Marshmallow (N) 131-849
		
Custard (N) 019-172	Strudel (C) 019-225	Macadamia (W) 019-450

*Available in Cool (C), Neutral (N) and Warm (W) undertones.

fmg Cashmere Compact Powder Foundation*

Targets shine. Can be used wet or dry. Buildable medium to full coverage. Matte finish. With antioxidant botanicals. Formulated without parabens, phthalates and sulfates. 11.5 g reg. \$52

~~\$44.99~~ **\$33.49**

				
N110 722-976	W110 111-294	W120 723-040	W130 723-073	W140 723-130
				
W150 723-088	N130 111-548			

fmg Cashmere Cream Concealer

Long-wearing formula helps to camouflage dark circles and uneven skin tone. With hyaluronic acid and collagen. Full coverage. Matte finish. Formulated without parabens, phthalates, talc and fragrance. 6 g reg. \$23

~~\$17.99~~ **\$10.49**

				
Fair Neutral 359-028	Light Cool 359-396	Medium Neutral 359-434	Medium Tan Warm 359-640	Tan Neutral 359-931

25% OFF Final prices as shown.

out of this world nails

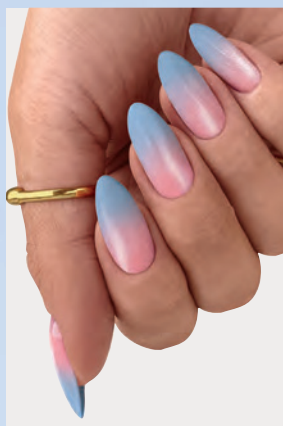

fmg Glimmer Nail Lacquer

Nail-strengthening, long-wearing, no-chip formula. Gel-like cushion texture. Formulated without parabens and phthalates. 12 ml reg. \$18

\$12.99 \$10.49

SHIMMER
Carnation Constellation
042-897

SATIN
AstroNautical Blue
042-878

SATIN
Magenta Retrograde
042-882

SATIN
Full Moon Flush
018-730

SATIN
Night Sky Berry
602-658

SATIN
High Magnitude Mauve
018-840

SATIN
Supernova Red
018-267

Carnation Constellation

Astronautical Blue

Magenta

LIMITED EDITION

fmg Glimmer Glitz A-Peel Nail Lacquer

Glittery quick-dry formula stays on until you're ready to peel it off. Glossy finish. Formulated without parabens, toluene, formaldehyde and camphor. 12 ml reg. \$18

~~\$12.99~~ \$10.49

just peels off
for fuss-free
removal

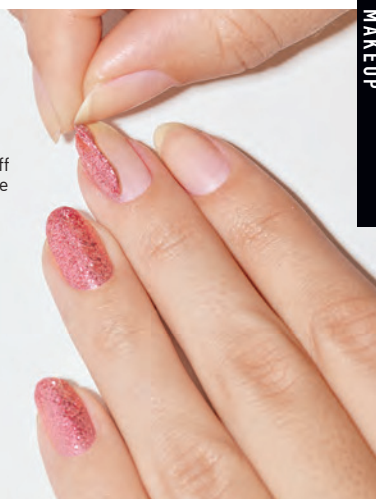

fmg Glimmer Nourished Nail Cuticle Oil

Nourishing formula for dry, damaged cuticles. Fortified with safflower oil to help restore and condition nails and cuticles. Formulated without phthalates, sulfates, parabens, toluene, formaldehyde and camphor. 12 ml 612-894 reg. \$21

~~\$15.99~~ \$11.99

fmg Glimmer Nail Base & Top Coat

2-in-1 base and top coat primes and shields nails. Glossy finish. Formulated without parabens and phthalates. 12 ml 018-161 reg. \$18

~~\$12.99~~ \$10.49

fmg Glimmer Nail Air Dry Drops

Need a fast finish? Accelerate your dry time with just a drop or two! Helps prevent smudges and nicks. Formulated without phthalates, sulfates, parabens, toluene, formaldehyde and camphor. 12 ml 612-913 reg. \$21

~~\$15.99~~ \$11.99

fmg Glimmer Nail Lacquer Eraser Pen

For a clean and perfected mani. Won't dry out nails or cuticles. Formulated without parabens and phthalates. 4 ml 704-443 reg. \$18

~~\$12.99~~ \$10.49

brushes with greatness

fmg Complexion Blending Brush

Dual ended: rounded buffing foundation brush and concealer brush. 17 cm L. Synthetic bristles. **933-210**
reg. \$35

~~\$26.99~~ **\$19.99**

fmg Precision Eye Brush

Dual ended: pointed pencil brush and angled eyeliner brush. 13 cm L. Synthetic bristles. **933-187**
reg. \$25

~~\$17.99~~ **\$13.49**

fmg Eyeshadow Blending Brush

Dual ended: crease brush and allover eyeshadow brush. 15 cm L. Synthetic bristles. **933-320**
reg. \$25

~~\$17.99~~ **\$13.49**

fmg Blush & Contour Brush

Dual ended: angled contour brush and tapered, oval blush brush. 18 cm L. Synthetic bristles. **933-259**
reg. \$34

~~\$24.99~~ **\$18.49**

fmg Makeup Remover Wipes

With vitamin E and aloe, chamomile, cucumber, marshmallow root and oat extracts. Resealable pack of 24 wipes. Formulated without parabens, gluten, sulfates, phthalates and fragrance. **333-867**
reg. \$18

~~\$11.99~~ **\$8.99**

fmg Vanity Organizer

4 compartments with 2 removable inside dividers, 3 outer pockets and lattice elastic straps. Folds for easy storage. 24 cm L x 15 cm W x 13 cm H. Polyester. **022-816**
reg. \$46

~~\$34.99~~ **\$25.99**

fmg Oil Rewind Roller Ball
Reusable 360° rotating volcanic stone roller instantly absorbs oil and grease without disturbing makeup. 8 cm L x 3 cm W. Plastic handle, protective cap. **508-294**
reg. \$28
~~\$20.99~~ **\$15.49**

fmg Set & Fix Spray
Helps keep makeup smudge-proof. Non-greasy, non-sticky. Formulated without parabens, sulfates, phthalates and silicones. 50 ml **416-707**
reg. \$22
~~\$15.99~~ **\$11.99**

fmg Express Makeup Brush Wash
Easily removes dirt, oil and makeup. With aloe vera and green tea extract. Formulated without alcohol and sulfates. 30 ml **141-368**
reg. \$22
~~\$15.99~~ **\$12.49**

fmg Flawless Complexion Sponge
Dual ended: allover makeup application rounded end, and contouring and concealing flat end. 6 cm L x 4 cm W. 100% PU, latex-free. **140-160**
reg. \$16
~~\$11.99~~ **\$8.99**

fmg Kabuki Brush
Soft, angled brush for pressed or loose powders. Retractable with protective cap. 10 cm L x 3 cm diam. Synthetic bristles. **732-370**
reg. \$29
~~\$22.99~~ **\$16.99**

Daily Beauty Tools Tweezers
Amp up your beauty routine with angled tweezers. Stainless steel. 9 cm L. **747-020**
reg. \$6
~~\$4.99~~ **\$2.99**

fmg Waterproof Lip & Eye Makeup Remover
Dual-layer oil and water remover leaves skin fresh and clean. Formulated without mineral oil, tar, talc and parabens. 110 ml **352-243**
reg. \$18
~~\$11.99~~ **\$8.99**

fmg Moisturizing Eye Makeup Remover Lotion
Cleans, refreshes and moisturizes as it whisks away eye makeup. Formulated without parabens, sulfates and phthalates. 75 ml **037-978**
reg. \$12
~~\$8.99~~ **\$6.49**

fmg Unready Makeup Remover Cloth
Dual sided. Reusable and travel friendly. 100% polyester. 25 cm sq. Machine wash and dry. **230-176**
reg. \$22
~~\$16.99~~ **\$12.49**

FRAGRANCE

From alluring eau de parfums to spirited colognes, fresh florals to woody notes, each scent in our collection lets you express yourself.

elegant yet wild

fresh citrus

LYRD

Clementine & Poppy

Eau de Parfum

50 ml 922-384

reg. \$63

\$49

Top: Fresh Air
Accord, Blood
Orange, Clementine,
Bergamot, Black
Currant
Mid: Guava, Poppy
Flowers, Orange
Blossom, Jasmine,
Tuberose
Base: Cashmere
Woods, Sheer Musk

LIMITED EDITION

❖ **LYRD Candle - Some Like It Hot**
Creamy coconut, juicy mandarin and warm vanilla. Up to 30 hours of burn time. 198.4 g. 8 cm diam. x 9 cm H. Glass jar/soy-blend wax.

746-450

reg. \$35

\$28.49

LIMITED EDITION

❖ **LYRD Candle - Back From The Beach**
Orange blossom, water lily and musk. Up to 30 hours of burn time. 198.4 g. 8 cm diam. x 9 cm H. Glass jar/soy-blend wax.

747-035

reg. \$35

\$28.49

LIMITED EDITION

❖ **LYRD Candle - Surf's Up, Bottoms Up**
Ripe banana, tropical rum and sweet whipped cream. Up to 30 hours of burn time. 198.4 g. 8 cm diam. x 9 cm H. Glass jar/soy-blend wax.

746-445

reg. \$35

\$28.49

LIMITED EDITION

❖ **LYRD Candle - Bonfire**
Earthy oakmoss, salty beach wood and fiery amber. 312 g candle gives up to 28 hours of burn time. 11 cm diam. x 8 cm H. Wooden wick, glass jar, soy-blend wax.

765-625

reg. \$35

\$27.99

Unique wooden wick
design gives a clean,
even burn.

Place candle on trivet or holder before lighting to protect furniture.
Never leave burning candles unattended. Keep away from children and animals.

lush & invigorating

fresh green floral

LYRD Pear Blossom & Bamboo

Eau de Parfum

50 ml 763-804

reg. \$63

\$49

Top: Lemon Zest, Lavender, Kumquat, Dewy Bamboo

Mid: Magnolia, Sweet Pear Blossom, Water Lily

Base: Cashmere Woods, White Amber, Skin Musk

**LYRD Peony Rosé
Hair and Body Mist***

Lightweight formula with notes of peony petals, pink currant and sheer musk. Leaves hair with a subtle, healthy-looking shine.

96 ml **167-212**

reg. \$27

~~\$20.99~~ **\$15.49**

**LYRD Honeysuckle Blossom
Hair and Body Mist***

Lightweight formula with notes of apple blossom, honeysuckle nectar and vanilla orchid. Leaves hair with a subtle, healthy-looking shine.

96 ml **167-231**

reg. \$27

~~\$20.99~~ **\$15.49**

soft floral
**LYRD Honeysuckle
Blossom Eau de Parfum**

Apple blossom, honeysuckle nectar and vanilla orchid. 50 ml

167-270

reg. \$48

~~\$36~~ **\$26.99**

be swept away

fresh green floral

**LYRD Coastal Lotus
Eau de Parfum**

Sparkling mandarin, island gardenia and lotus flower. 50 ml

869-906

reg. \$60

~~\$47~~ **\$36.49**

*Packaging may vary.

amber floral
LYRD Sultry Orchid
Eau de Parfum
Pink saffron, red orchid and
warm amber. 50 ml **892-960**
reg. \$60
~~\$49~~ **\$36.49**

LYRD Sultry Orchid
Eau de Parfum Travel Spray
10 ml **612-799**
reg. \$27
~~\$20.99~~ **\$15.49**

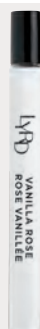

LYRD Vanilla Rose
Eau de Parfum Travel Spray
10 ml **505-128**
reg. \$27
~~\$20.99~~ **\$15.49**

amber floral
LYRD Vanilla Rose Eau de Parfum
Dewy roses, comforting vanilla
and cedarwood. 50 ml **094-020**
reg. \$60
~~\$49~~ **\$36.49**

25% OFF Final prices as shown.

IT'S YOUR LIFE, OWN IT.

Express yourself with an exciting, affirmative statement of pure confidence, fierce independence and vibrant energy.

amber floral

Live Out Loud U Be U

Top: Nectarine, Cardamom, Marshmallow
Mid: Sweet Fig, Coconut Praline, Jasmine
Base: Whipped Vanilla, Creamy Woods, Musk

Body Cream 048-000

Body Mist 047-114

fruity floral

Live Out Loud Retro Sun

Top: Guava, Tropical Mango, Tangerine
Mid: Plumeria, Orange Flower, Creamy Coconut
Base: Rich Amber, Moss, Cedarwood

Body Cream 047-300

Body Mist 047-076

fruity floral

Live Out Loud Guilt Free

Top: Bergamot, Plum, Pink Dragon Fruit
Mid: Muguet, Rose, Violet Leaf
Base: Sandalwood, Vanilla, Creamy Musk

Body Cream 047-320

Body Mist 047-100

NEW

**Live Out Loud
Body Cream**

Fluffy, whipped cream with hyaluronic acid moisturizes, leaving skin soft, glowing and beautifully scented. 150 ml reg. \$32

\$23.99 each

NEW

**Live Out Loud
Body Mist**

Lightweight, refreshing mist absorbs quickly and leaves skin feeling soft, supple and beautifully scented. 100 ml reg. \$34

\$25.99 each

fruity floral

Live Out Loud #4U Eau de Parfum
Mandarin, peach blossom and
vanilla. 50 ml **735-968**
reg. \$56

~~\$42~~ **\$31.49**

fruity floral

Live Out Loud Eau de Parfum
Strawberry, mimosa and vanilla.
50 ml **142-000**
reg. \$56

~~\$42~~ **\$31.49**

fruity floral

**Live Out Loud Solar Vibes
Eau de Parfum**
Bergamot, coconut water
and fluffy marshmallow. 50 ml
835-822 reg. \$56

~~\$42~~ **\$31.49**

love begins with you

soft floral

Today Eau de Parfum
Magnolia blossoms, hibiscus
petals and silk musk. 50 ml
490-855
reg. \$56

~~\$42~~ **\$31.49**

**Best of
K-Beauty**

amber floral

**Avon Moments
Out On A Limb
Eau de Toilette**

Spicy cardamom,
honeyed mimosa
flower and
powdery
vanilla. 50 ml
196-112
reg. \$52

~~\$40.99~~ **\$30.49**

amber floral

**Avon Moments
Remember That Night
Eau de Toilette**

Sparkling grapefruit,
opulent jasmine
and amber. 50 ml
196-662
reg. \$52

~~\$40.99~~ **\$30.49**

fruity floral

**Avon Moments
Day Dreamer
Eau de Toilette**

Quince, dewy iris
and cedarwood.
50 ml **196-772**
reg. \$52

~~\$40.99~~ **\$30.49**

**Avon Moments
Out On A Limb Body Wash**
230 ml **196-442**
reg. \$28

~~\$21.99~~ **\$16.49**

**Avon Moments
Remember That Night Body Wash**
230 ml **196-768**
reg. \$28

~~\$21.99~~ **\$16.49**

**Avon Moments
Day Dreamer Body Wash**
230 ml **196-844**
reg. \$28

~~\$21.99~~ **\$16.49**

25% OFF Final prices as shown.

amber floral

**Far Away
Moroccan Nights
Eau de Parfum**

Powdery orris, Moroccan
mimosa, orange flower and
creamy cashmere woods.

50 ml 612-655

reg. \$42

\$31.99

amber floral

Far Away Eau de Parfum
Freesia, jasmine and amber.

50 ml 685-712

reg. \$42

\$31.99 \$23.99

fruity floral

Far Away Bali Eau de Parfum

Grapefruit, salted tuberose
and amber. 50 ml 451-389

reg. \$42

NOW \$17.49

fruity floral

Far Away Infinity Eau de Parfum

Bergamot, jasmine sambac
and sandalwood. 50 ml 888-301

reg. \$42

\$31.99 \$23.99

amber floral

Far Away Gold Eau de Parfum

Ylang-ylang, jasmine
and vanilla. 50 ml 888-297

reg. \$42

\$31.99 \$23.99

serene. divine. elegant.

fresh green floral

Haiku Eau de Parfum

Yuzu, muguet and
blonde woods.
50 ml **521-170**
reg. \$42

~~\$31.99~~ **\$23.99**

woody floral

Haiku Sunrise Eau de Parfum

Coconut water, rhubarb and
cedarwood. 50 ml **091-500**
reg. \$42

~~\$31.99~~ **\$23.99**

fresh green floral

Haiku Kyoto Flower Eau de Parfum

Violet leaf, white peony and cotton
musk. 50 ml **144-352**
reg. \$42

~~\$31.99~~ **\$23.99**

fresh green floral

Haiku Reflection Eau de Parfum

Water accord, acacia blossom
and amber wood. 50 ml **617-657**
reg. \$42

~~\$31.99~~ **\$23.99**

25% OFF

Select items. Final prices as shown.

woody floral

Imari Amor Eau de Parfum
Black currant, orris and musk.
50 ml **762-573** reg. \$42

~~\$31.99~~ **\$23.99**

amber floral

Imari Seduction Eau de Toilette
Wild berries, purple orchid and patchouli.
50 ml **452-897** reg. \$42

~~\$31.99~~ **\$23.99**

embrace your desire

amber floral

Imari Eau de Toilette
Bergamot, jasmine
and amber. 50 ml **871-496**
reg. \$42

~~\$31.99~~ **\$23.99**

amber floral

Rare Gold Eau de Parfum
Mandarin zest, ylang-ylang
and amber. 50 ml **933-115**
reg. \$45

~~\$34.99~~ **\$25.99**

soft floral

Rare Pearls Eau de Parfum
Magnolia, white pepper and rosewood.
50 ml **761-615**
reg. \$45

~~\$34.99~~ **\$25.99**

fruity floral

Rare Amethyst Eau de Parfum
Plum, violet and sandalwood.
50 ml **933-062**
reg. \$45

~~\$34.99~~ **\$25.99**

25% OFF Final prices as shown.

layering essentials

**Far Away
Body Scrub
& Wash**
200 ml
143-360
reg. \$21
**NOW
\$11.49**

**Far Away
Hair and
Body Mist**
96 ml
572-536
reg. \$26
NOW \$15.49

**Far Away
Body Lotion**
200 ml
082-881
reg. \$20
NOW \$9.99

**Rare Pearls
Hand Cream**
75 ml
364-827
reg. \$13
**\$9.99
\$7.49**

**Far Away
Hand Cream**
75 ml
364-850
reg. \$13
**\$9.99
\$7.49**

**Rare Pearls
Body Lotion**
200 ml
082-915
reg. \$20
**\$15.99
\$11.99**

**Rare Pearls
Hair and Body
Mist**
96 ml
572-851
reg. \$26
NOW \$15.49

Haiku
Hair and Body Mist
96 ml 572-574
reg. \$26
NOW \$15.49

Haiku
Hand Cream
75 ml 364-808
reg. \$13
\$9.99
\$7.49

Haiku Body Lotion
200 ml 447-820
reg. \$20
\$15.99
\$11.99

Haiku
Body Scrub & Wash
200 ml
143-208
reg. \$21
NOW
\$11.49

soft floral

Soft Musk

**Avon Classics Collection
Eau de Cologne Spray**

Peach blossom, blonde woods
and sheer musk. 50 ml **787-790**
reg. \$28

~~\$22.99~~ **\$16.99**

soft floral

Dreamlife

**Avon Classics Collection
Eau de Cologne Spray**

Mimosa flower, rose and amber.
50 ml **236-227**
reg. \$28

~~\$22.99~~ **\$16.99**

woody floral

Night Magic

**Avon Classics Collection
Eau de Cologne Spray**

Neroli, jasmine and musk.
50 ml **439-495**
reg. \$28

~~\$22.99~~ **\$16.99**

amber floral

Candid

**Avon Classics Collection
Eau de Cologne Spray**

Bergamot, tuberose and
patchouli. 50 ml **038-295**
reg. \$28

NOW \$14.99

soft floral

Odyssey

**Avon Classics Collection
Eau de Cologne Spray**

Tuberose, ylang-ylang and
oakmoss. 50 ml **900-391**
reg. \$28

~~\$22.99~~ **\$16.99**

soft floral

Sweet Honesty

**Avon Classics Collection
Eau de Cologne Spray**

Lily of the valley, soft rose and
cedarwood. 50 ml **901-861**
reg. \$28

~~\$22.99~~ **\$16.99**

soft floral

Timeless

**Avon Classics Collection
Eau de Cologne Spray**

Cardamom, jasmine and
patchouli. 50 ml **037-930**
reg. \$28

~~\$22.99~~ **\$16.99**

soft floral

Topaze

**Avon Classics Collection
Eau de Cologne Spray**

Jasmine, rose and sheer musk.
50 ml **735-217**
reg. \$28

~~\$22.99~~ **\$16.99**

fresh green floral

Free O₂

Eau de Toilette

White peach tea, honeysuckle
and musk. 50 ml **490-840**
reg. \$28

~~\$22.99~~ **\$16.99**

scented softness

Perfumed Skin Softener

Moisturizing formula leaves skin feeling soft
and scented. 150 ml
reg. \$10

~~\$6.99~~ **\$4.99 each**

Avon Classics Candid 739-160
Avon Classics Odyssey 739-762
Imari 738-751
Haiku 738-694

Avon Classics Timeless 739-155
Avon Classics Sweet Honesty 740-246
Avon Classics Night Magic 738-766
Far Away 049-246

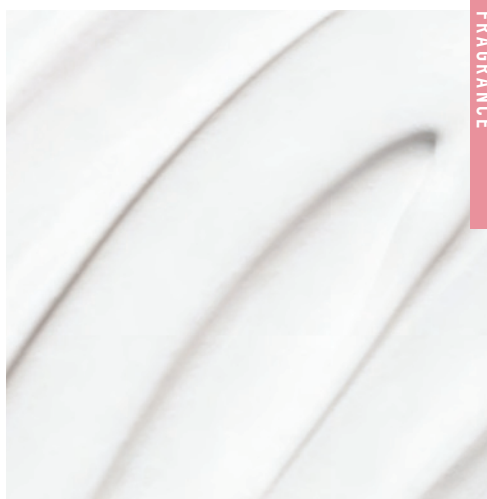

25% OFF Final prices as shown.

**Wild Country
Hair and Body Wash**
150 ml 215-188
reg. \$13
~~\$9.99~~ **\$7.49**

**Wild Country
Aftershave Splash**
118 ml 366-432
reg. \$23
~~\$18.49~~ **\$13.49**

fresh aromatic

**Wild Country
Cologne**

Lavender, coriander seed and
sandalwood. 88 ml 086-466
reg. \$35

~~\$27.99~~ **\$20.99**

Packaging may vary.

cause a stir

AVON
BLACK SUEDE
THE BLEND
LE MÉLANGE

woody fougère

Black Suede
The Blend
Eau de Toilette
Aged rum-soaked
casks, smoky
leather and spicy
woods. 100 ml
433-865
reg. \$42
\$31.99

fresh aromatic

Black Suede Eau de Toilette
Bergamot, leather and oakmoss.
100 ml **908-703**
reg. \$35
\$27.99 \$20.99

Black Suede
Hair and Body Wash
150 ml **230-200**
reg. \$13
\$9.99 \$7.49

25% OFF Select items. Final prices as shown.

let your senses be your guide

fresh aromatic

Perceive Cologne

100 ml **888-062**

reg. \$45

~~\$34.99~~ **\$25.99**

Top: Mandarin, Grapefruit, Sparkling Citrus

Mid: Geranium, Earthy Sage, Lavender

Base: Calming Cedarwood, Patchouli, Amber

captivate at a
single glance

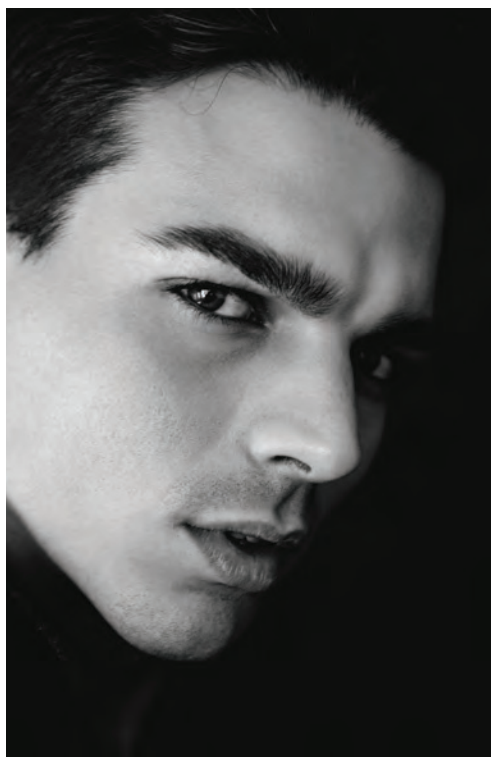

fresh aromatic

Mesmerize Cologne

Bergamot, cardamom and amber.

100 ml **871-458**

reg. \$45

~~\$34.99~~ **\$25.99**

woody fougère

Mesmerize Black Eau de Toilette

Pepper, nutmeg and tonka bean.

100 ml **305-667**

reg. \$45

~~\$34.99~~ **\$25.99**

25% OFF Final prices as shown.

coveted classics

Discover forever favourites, like a timeless trench, an ivory satin button-down and suede-like pants. Paired with pops of cherry and a fun, fresh print, it's the ultimate combo of new with tried-and-true silhouettes and textures.

SELF-TIE fabric belt is removable

NEW

❖ Lightweight Trench Coat

Black trench coat with front button closure and removable fabric self-tie belt at waist. Cherry coloured lining. Body and lining: polyester. Centre back length: 91 cm on all sizes. Machine wash, line dry, remove belt before washing.

XS(0-2) **264-738**

S(4-6) **264-757**

M(8-10) **264-780**

L(12-14) **264-833**

XL(16) **264-962**

1X(18W-20W) **265-002**

2X(22W-24W) **265-199**

3X(26W-28W) **265-806**

reg. \$96.99

\$74.99

Paired with the cherry 2-Pack
Long-Sleeve Tee sold on page 126.
Tassel Clutch sold on page 127.

wildly
on trend

ANIMAL
PRINT
collared
dress

BUTTON
FRONT
and
removable
self-tie belt

NEW

❖ Animal Print Dress

Animal print midi-length dress with collar, button front and long sleeves. Removable fabric self-tie belt at waist. Polyester/spandex. Centre back length: 123 cm on M; 126 cm on 1X. Machine wash, line dry, remove belt before washing.

XS(0-2) **264-340**

S(4-6) **264-355**

M(8-10) **264-360**

L(12-14) **264-522**

XL(16) **264-609**

1X(18W-20W) **264-647**

2X(22W-24W) **264-670**

3X(26W-28W) **264-719**

reg. \$74.99

\$59.99

Bold Chain Luxe Necklace, Rippled Flow Hoop Earrings and Goldtone Signet Ring Set sold on page 141.

FAUX SUEDE
pull-on
pant with
removable
self-tie belt

ALL NEW

❖ Roll-Sleeve Button-Down Top

Ivory satin button-down top with adjustable roll-tab sleeves. Polyester/spandex. Centre back length: 69 cm on M; 71 cm on 1X. Machine wash, line dry.

XS(0-2) **265-859**

S(4-6) **265-863**

M(8-10) **266-802**

L(12-14) **267-244**

XL(16) **267-320**

1X(18W-20W) **268-293**

2X(22W-24W) **268-570**

3X(26W-28W) **268-585**

reg. \$66.99

\$51.99

❖ Faux Suede Belted Pant

Burnt sienna faux suede, pull-on pant with front pockets and removable fabric self-tie belt. Straight leg fit. Polyester/spandex.

Inseam: 71 cm all sizes. Machine wash, line dry, remove belt before washing.

XS(0-2) **268-604**

S(4-6) **268-700**

M(8-10) **269-448**

L(12-14) **269-471**

XL(16) **269-505**

1X(18W-20W) **269-510**

2X(22W-24W) **269-543**

3X(26W-28W) **269-581**

reg. \$84.99

\$66.99

Luminous Tides Link Collection
sold on page 138.
Low Heel Mule sold on page 129.

2-PACK

twice
as nice

NEW

❖ **2-Pack Long-Sleeve Tee**

Ivory and cherry long sleeve tees with scoop neckline. Cotton/spandex. Centre back length: 58 cm on M; 64 cm on 1X. Machine wash and dry. reg. \$74.99

\$59.99 the pack

XS[0-2] **272-440**

S[4-6] **273-098**

M[8-10] **273-193**

L[12-14] **273-576**

XL[16] **275-636**

1X[18W-20W] **277-457**

2X[22W-24W] **278-578**

3X[26W-28W] **278-654**

cherry
pick

FUNCTIONAL
snap
closure

SIDE TASSELS
and handles
with functional
snap closure

NEW

❖ Tassel Clutch

Cherry faux leather, textured clutch with top zip closure and inside zip pocket. Side tassels, goldtone hardware and handle piece with functional snap closure (not removable).

Man-made materials. Lining: polyester.

24 cm L x 11 cm W x 13 cm H. Handle drop:

11 cm L. **270-687**

reg. \$63.99

\$48.99

one... and done

❖ Drawstring Dress

Dusk blue V-neck dress with adjustable drawstring at waist. $\frac{3}{4}$ -length sleeves with elastic cuff. Ladder lace trim at sleeve seam. 100% polyester. Centre back length: 98 cm on M; 99 cm on 1X. Machine wash, line dry.

XS(0-2) **103-180**

S(4-6) **103-209**

M(8-10) **103-251**

L(12-14) **103-285**

XL(16) **103-395**

1X(18W-20W) **103-687**

2X(22W-24W) **103-759**

3X(26W-28W) **103-797**

reg. \$74.99

\$59.99

Blue Modern Mosaic Collection
sold on page 144.

LADDER
LACE
trim at
sleeve
seams

ADJUSTABLE
DRAWSTRING
at waist

❖ Metallic Phone Case

Distressed golden metallic phone case with adjustable crossbody strap and zipper closure. Includes outside and inside slotted pocket. 11 cm L x 5 cm W x 18 cm H. Strap: 69 cm L fully extended. Man-made materials. **046-983**
reg. \$48.99

\$36.99

metallics in the mix

❖ Beaded Bloom Bag Charm

Semi-precious stones with glass and pearlesque beads. 11 cm L.

Happy/Lapis **103-801**

Love/Purple Amethyst **103-854**

Luck/Green Aventurine **103-835**

reg. \$18.99

\$14.99 each

❖ Low Heel Mule

Black open-toe sandal with golden metallic block heel, 5 cm H. Man-made materials.

6 102-968 7 103-031 8 103-050

9 103-065 10 103-084 11 103-099

reg. \$74.99

\$59.99

bring on the greys

❖ Shadow Stripe Shirt

Smoke grey stripe satin shirt with collar, button front, rounded hem and long sleeves with buttoned cuff. Polyester/spandex. Centre back length: 69 cm on M; 71 cm on 1X. Machine wash, line dry.

XS(0-2) **103-945**

S(4-6) **104-019**

M(8-10) **104-038**

L(12-14) **104-042**

XL(16) **104-239**

1X(18W-20W) **104-372**

2X(22W-24W) **104-391**

3X(26W-28W) **104-698**

reg. \$66.99

\$51.99

❖ Front Seam Pant

Smoke grey pull-on pants with side seam pockets and straight leg fit with front seam detail. Flat front waist has an elastic back. Rayon/nylon/spandex. Inseam: 74 cm all sizes. Machine wash, dry flat.

XS(0-2) **104-717**

S(4-6) **104-740**

M(8-10) **104-755**

L(12-14) **104-831**

XL(16) **104-870**

1X(18W-20W) **104-884**

2X(22W-24W) **104-956**

3X(26W-28W) **105-020**

reg. \$84.99

\$66.99

❖ Simple Ballet Flat

Black ballet flat with soft square toe and elastic bow. Padded insole and rubber outsole. Man-made materials.

6 **105-034**

7 **105-144**

8 **105-398**

9 **105-417**

10 **105-436**

11 **105-675**

reg. \$54.99

\$41.99

SATIN STRIPE
button-down
with a classic
collar

**FRONT
SEAM**
detail and
a straight
leg fit

textured tops

❖ Smocked Blouse

Wine coloured blouse with front smocking, round neckline, short sleeves and scallop edge hem. Polyester/spandex. Centre back length: 65 cm on M; 67 cm on 1X. Machine wash, dry flat.

XS(0-2) **105-713**

S(4-6) **105-728**

M(8-10) **105-766**

L(12-14) **105-770**

XL(16) **106-212**

1X(18W-20W) **106-380**

2X(22W-24W) **106-409**

3X(26W-28W) **106-413**

reg. \$69.99

\$54.99

Classic Jewel Collection
sold on page 144.

❖ Textured Halter Top

Black pleated halter top with keyhole at back of neck. Scallop edge hem. 100% polyester. Centre back length: 62 cm on M; 67 cm on 1X. Machine wash, dry flat.

XS(0-2) **106-428**

S(4-6) **106-432**

M(8-10) **106-447**

L(12-14) **106-451**

XL(16) **106-470**

1X(18W-20W) **106-504**

2X(22W-24W) **106-519**

3X(26W-28W) **106-580**

reg. \$59.99

\$44.99

Meadow Cluster Earrings
sold on page 145.

yay, chambray!

❖ Chambray Dress

Denim blue lightweight chambray dress with V-neckline and short sleeves. Button front, ruffle hem and self-tie fabric belt at waist. 100% lyocell. Centre back length: 93 cm on M; 95 cm on 1X. Machine wash, line dry, remove belt before washing.

XS(0-2) **042-002**

S(4-6) **042-055**

M(8-10) **042-060**

L(12-14) **042-074**

XL(16) **042-347**

1X(18W-20W) **042-351**

2X(22W-24W) **042-370**

3X(26W-28W) **042-969**

reg. \$84.99

\$66.99

APPAREL SIZE CHART (IN CM)			
SIZE	BUST	WAIST	HIP
XS 0/2	77 - 81	60 - 64	83 - 86
S 4/6	85 - 89	67 - 71	90 - 94
M 8/10	93 - 97	75 - 79	98 - 102
L 12/14	100 - 104	83 - 86	105 - 109
XL 16	109 - 112	90 - 93	113 - 116
1X 18W/20W	118 - 123	99 - 104	122 - 127
2X 22W/24W	128 - 133	109 - 114	132 - 137
3X 26W/28W	138 - 144	119 - 124	142 - 147

Color Cascade
Layered Collection
sold on page 146.

❖ Relaxed Rolled Sleeve Top

Black relaxed-fit top with round neckline and short rolled sleeves that are fixed. Mixed material features textured front with soft knit back. Front panel: polyester/spandex. Back panel and trim: polyester/rayon/spandex. Centre back length: 57 cm on M; 62 cm on 1X. Machine wash and dry.

XS(0-2) **043-066**

L(12-14) **044-631**

2X(22W-24W) **046-099**

S(4-6) **043-070**

XL(16) **044-904**

3X(26W-28W) **046-448**

M(8-10) **043-119**

1X(18W-20W) **045-054**

reg. \$69.99

\$54.99

❖ Lace Foot Covers

No-show, stretch lace foot covers with gel grip around top. Lightweight fabric provides ventilation. Upper: nylon. Sole: cotton/spandex. One size. Machine wash and dry.

Black **106-595**

Gray **106-600**

reg. \$12.99

\$9.99 each pair

❖ 2-Pack V-Neck Tees

Fuchsia and light green tees with V-neckline and short sleeves. 100% cotton. Centre back length: 60 cm on M; 64 cm on 1X. Machine wash and dry.

XS(0-2) 046-820	XL(16) 046-926
S(4-6) 046-840	1X(18W-20W) 046-945
M(8-10) 046-873	2X(22W-24W) 046-950
L(12-14) 046-907	3X(26W-28W) 046-964

reg. \$69.99

\$54.99 the pack

❖ Striped Wide-Leg Crop Pant

Black and multicolour stripe pleated crop pant. Wide-leg fit and elastic waistband for easy pull-on styling. 100% polyester. Inseam: 58 cm on all sizes. Machine wash, line dry.

XS(0-2) 046-510	XL(16) 046-562
S(4-6) 046-539	1X(18W-20W) 046-581
M(8-10) 046-543	2X(22W-24W) 046-596
L(12-14) 046-558	3X(26W-28W) 046-816

reg. \$69.99

\$54.99

Low Heel Mule sold on page 129.

go the extra style mile

A. ♦ Spring Jacket

Black zip-up jacket with side pockets. Ribbed trim at collar, cuffs and hem. Body: polyamide/spandex. Trim: cotton/spandex.

XS(0-2) **741-630** XL(16) **742-268**
S(4-6) **741-993** 1X(18W-20W) **742-359**
M(8-10) **742-067** 2X(22W-24W) **742-416**
L(12-14) **742-249** 3X(26W-28W) **742-488**
reg. \$84.99

\$66.99

B. ♦ Collared T-Shirt Dress

Royal blue polo dress with ribbed collar and rib trim on sleeves. Front button placket and side seam pockets.

Rayon/cotton/spandex.

XS(0-2) **745-750** XL(16) **746-115**
S(4-6) **745-764** 1X(18W-20W) **746-120**
M(8-10) **745-779** 2X(22W-24W) **746-134**
L(12-14) **746-100** 3X(26W-28W) **746-149**
reg. \$80.99

\$63.99

C. ♦ 3-Pack Sport Socks

Purple, navy and black socks with cushion arch support.

Polyester/spandex. Fits shoe sizes 6-10. Machine wash and dry. **745-654**

reg. \$18.99

\$14.99 the pack

D. ♦ Sporty Mesh Sneakers

Black slip-on mesh sneakers with EVA outsole and back pull tab for easy on/off. Half sizes order size down. Man-made materials.

6 **743-632** 9 **743-666**
7 **743-647** 10 **743-776**
8 **743-651** 11 **744-036**
reg. \$59.99

\$44.99

E. ♦ Chunky EVA Slide

Ivory lightweight EVA slide with molded ribbed upper. Can be worn indoors or outdoors. Half sizes order size down. Man-made materials.

S(5-6) **606-869** L(9-10) **606-983**

M(7-8) **606-979** XL(11) **606-998**

reg. \$29.99

\$21.99

**F. ♦ Relaxed Tee**

Lilac lightweight tee with V-neck, short sleeves and oversized, relaxed fit. Polyamide/spandex.

XS(0-2) **744-514** XL(16) **745-339**

S(4-6) **745-085** 1X(18W-20W) **745-620**

M(8-10) **745-138** 2X(22W-24W) **745-635**

L(12-14) **745-267** 3X(26W-28W) **745-640**

reg. \$59.99

\$44.99

G. ♦ Sporty Tee

Jade green lightweight tee with round neckline, short sleeves and relaxed fit. Side gussets for a sporty look. Polyamide/spandex.

XS(0-2) **742-860** XL(16) **742-909**

S(4-6) **742-875** 1X(18W-20W) **742-913**

M(8-10) **742-880** 2X(22W-24W) **742-928**

L(12-14) **742-894** 3X(26W-28W) **742-932**

reg. \$59.99

\$44.99

**H. ♦ Wide Leg Crop Leggings**

Black wide leg, cropped stretch leggings. Wide waistband for maximum comfort. Polyamide/spandex.

XS(0-2) **743-025** XL(16) **743-063**

S(4-6) **743-030** 1X(18W-20W) **743-078**

M(8-10) **743-044** 2X(22W-24W) **743-116**

L(12-14) **743-059** 3X(26W-28W) **743-609**

reg. \$69.99

\$54.99

I. ♦ Printed Sporty Leggings

Black/grey animal print pull-on leggings with elastic waistband, two pockets and classic fit. Polyamide/spandex.

XS(0-2) **742-602** XL(16) **742-822**

S(4-6) **742-617** 1X(18W-20W) **742-837**

M(8-10) **742-674** 2X(22W-24W) **742-841**

L(12-14) **742-746** 3X(26W-28W) **742-856**

reg. \$74.99

\$59.99

**J. ♦ Island Sandal**

White leatherlike sandal with halter back and peep toe. Inside elastic on halter strap and padded insole. Half sizes order size up. Man-made materials.

6 **670-220** 9 **671-868**

7 **670-474** 10 **671-872**

8 **671-633** 11 **672-056**

reg. \$59.99

\$44.99

retro vibes

A cool, colourful
and playful palette
with fun flair.

NEW

**Sunset Lagoon
3-Piece Set**

Multicolour beads
with goldtone accents.
Necklace, 61 cm L
with 9 cm extender.
Pierced drops, 6 cm L.
Bracelet stretches to
fit most.

286-682

reg. \$36.99

\$29.99 the set

necklace, earring
and bracelet set

splashes of shimmer

Iridescent lustre inspired by the splendour of the sea.

NEW

Luminous Tides Link Collection

Goldtone links adorned with the look of abalone.

Necklace

52 cm L with 9 cm extender.

291-248

reg. \$33.99

\$24.99

Bracelet

18 cm L with 3 cm extender.

291-310

reg. \$18.99

\$14.99

Earrings

4 cm L. Pierced.

291-362

reg. \$18.99

\$14.99

3-bracelet sets

NEW

Wild Wisdom Collection

Goldtone pendants or charms with glass stone accents.

Pendant Necklace

Three removable pendants. 42 cm L with 9 cm extender.

291-415
reg. \$33.99

\$24.99

Bracelet Set

With coloured faceted glass, pearly and wood beads, plus tassel. Stretches to fit most.

Owl/Purple 292-010
Elephant/Blue 291-745
Fox/Green 291-750
reg. \$29.99

\$21.99 each set

3 removable pendants to wear together or separately

sweet symbols

Take a shine to delightful creatures armed with charm.

Radiant Pavé Teardrop Set
 Silvertone with pavé accented pendant. Chain, 42 cm L with 9 cm extender. Pendant, 3 cm L. Pierced drops, 4 cm L.
109-230
 reg. \$36.99
\$29.99 the set

Radiant Pavé Pearly Set
 Goldtone with pavé accented pendant and pearly beads. Chain, 42 cm L with 9 cm extender. Pendant, 4 cm L. Pierced drops, 3 cm L.
109-470
 reg. \$36.99
\$29.99 the set

necklace and earring sets

Maple Leaf/ Goldtone
109-135

Branch/ Silvertone
109-101

Petal/ Goldtone
109-140

Pearlescent Season Leaf Necklace
 Mother-of-pearl pendants with metal overlay. Chain, 42 cm L with 9 cm extender. Pendant, 3 cm L.
 reg. \$18.99
\$14.99 each

golden glamour

Make an impact in bold pieces
with textured touches.

2-ring set

Rippled Heart Statement Earrings

Goldtone ribbed
texture. 3 cm L.

Pierced.

286-807

reg. \$18.99

\$15.99

Eternal Loop Statement Earrings

Goldtone solid and
textured finishes.

3 cm L. Pierced.

286-769

reg. \$18.99

\$14.99

ALL NEW

Bold Chain Luxe Necklace

Goldtone intertwined
links. 42 cm L with
9 cm extender. **286-697**
reg. \$36.99

\$29.99

Goldtone Signet Ring Set

Goldtone signet
and twisted
rope rings.

6 **286-845**

8 **286-850**

10 **287-306**

reg. \$18.99

\$14.99 the set

Rippled Flow Hoop Earrings

Goldtone ridged texture.
4 cm L. Pierced.

286-811

reg. \$18.99

\$14.99

**Crimson Aurora
Collection**

Crimson coloured
beads with goldtone.

Bead Hoop Earrings

Rounded cabochon
style beads. 3 cm L.
Pierced.

109-078

reg. \$18.99

\$14.99

Multi-Row

Beaded Necklace

Four-row necklace.

42 cm L with 9 cm

extender. **109-010**

reg. \$48.99

\$36.99

Multi-Row Beaded

Bracelet Set

Set of four bracelets.

Stretches to fit most.

109-025

reg. \$24.99

\$18.99 the set

sultry and sophisticated

Load on the layers of this deep and passionate hue.

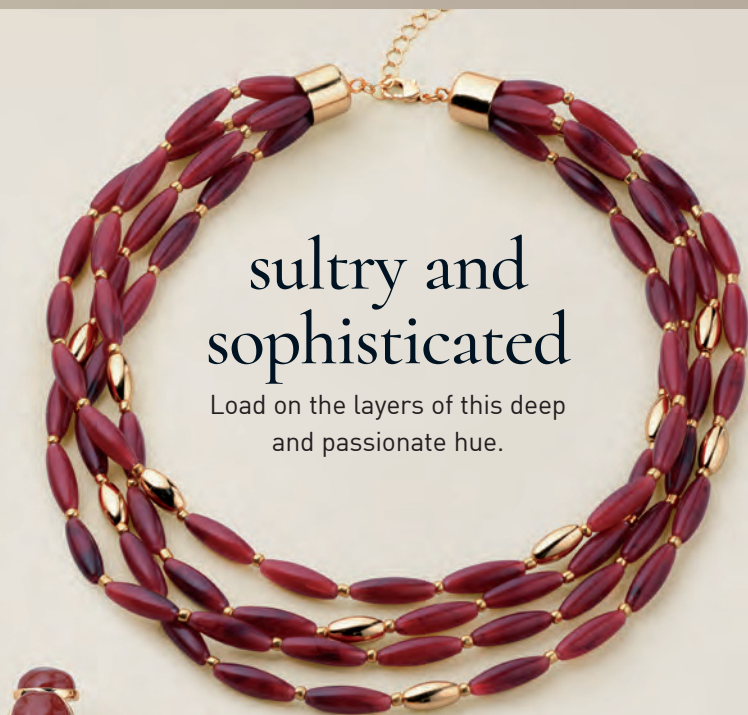

Scarlet Arc Statement Earrings

Goldtone with red curved stones.
3 cm L. Pierced.

109-082

reg. \$24.99

\$18.99

set of 4
bracelets

Abstract Arc Statement Earrings

Goldtone bar with
multicolour drops.
3 cm L. Pierced.

109-097

reg. \$14.99

\$11.99

necklace and
earring set

Blue Modern Mosaic Collection
Glass faceted and coloured beads
with goldtone metal accents.

Necklace and Earring Set
Necklace, 84 cm L with 9 cm
extender. Pierced drops, 6 cm L.
109-169
reg. \$36.99

\$29.99 the set

Bracelet
Stretches to fit most.
109-192
reg. \$24.99
\$18.99

necklace and
earring set

**Classic Jewel Drop
Necklace and Earring Set**
Warm coloured stones and glass pearly
accents with goldtone. Necklace,
42 cm L with 9 cm extender; drop,
8 cm L. Pierced drops, 2 cm L.

110-044
reg. \$36.99
\$29.99 the set

Meadow Collection

Goldtone with soft tone
coloured stones.

Choker Necklace

Coiled beaded wire
chain; one size fits most.

109-829

reg. \$29.99

\$21.99

Cluster Earrings

Glass and resin stones.
5 cm L. Pierced.

110-006

reg. \$18.99

\$14.99

stunning
stones

Capture the timeless allure
of gem-like tones.

Color Cascade

Layered Collection

Three-row goldtone chain with multicoloured beads, a paperclip chain and a blue pendant.

Necklace and Earring Set

Chain, 42 cm L with 9 cm extender. Pierced earrings, 1 cm L.

062-853

reg. \$36.99

\$29.99 the set

Bracelet

18 cm L with 3 cm extender.

062-868

reg. \$24.99

\$18.99

necklace and earring set

bright outlook

Candy colours and luxe layers are all in the mix.

Sleek Enamel CZ Collection

Coloured enamel with accent cz's.

Hoop Earrings

4 cm diam. Pierced.

Red/Goldtone 062-800

Mint/Silvertone 062-820

White/Goldtone 062-815

reg. \$24.99

\$18.99 each pair

Cuff Bracelet Set

3-piece bracelet set.

Open cuff fits most.

062-834

reg. \$35.99

\$26.99 the set

3-bracelet set

Luxe Eyeglass Chain
Goldtone eyeglass chain with coloured beads and pearlesque accents. Loops slide onto temple pieces. 80 cm L.
Mist **062-796**
Pastel **062-739**
Pearly **062-762**
reg. \$18.99
\$14.99 each

Pure Grace Pearly 3-Piece Set
Goldtone with the look of pearls.
Necklace, 42 cm L with 9 cm extender. Pierced drops, 4 cm L.
Pull-cord bracelet fits most.
062-561
reg. \$33.99
\$24.99 the set

Pearly Wrap Adjustable Pull-Cord Watch
Pearlesque bracelet watch with goldtone case, 27 mm diam. Pull-cord fits most. Water-resistant to 3 ATM.
062-447
reg. \$69.99
\$54.99

necklace, earring and bracelet set

**Azure Meadow
Collection**

Blue ceramic glass
beads and accents
with silvertone.

Layered Necklace

Two-row necklace,
42 cm L with
9 cm extender.

061-068

reg. \$36.99

\$29.99

Bracelet Set

2-piece bracelet set.
Stretches to fit most.

061-072

reg. \$24.99

\$18.99 the set

Stretch Ring

With reconstituted
blue stone, 3 cm W.
Stretches to fit most.

061-110

reg. \$18.99

\$14.99

2-bracelet set

sky-blue hues

A beautiful blend of light and deep blues.

singular statements

Captivating pendants with the look of natural stone.

Pendant Necklace

Goldtone chain with coloured glass pendant. Chain, 61 cm L with 9 cm extender. Pendants range from 4 to 5 cm L.

Blue Horizon/Light Blue

061-326

Midnight Leaf/Black

061-144

Violet Dewdrop/Violet

061-182

Dusk Frame/Grey-Blue

061-130

reg. \$24.99

\$18.99 each

Modern Curve Hoop Earrings

Ribbed wire look. 5 cm L.

Goldtone 061-350

Silvertone 061-345

Woven Glow Hoop Earrings

Intricate cutout texture. 3 cm L.

Goldtone 062-193

Silvertone 061-819

Dotted Grace Hoop Earrings

Beaded texture. 4 cm L.

Goldtone 061-622

Silvertone 061-364

reg. \$18.99

\$14.99 each pair

**Luxe Blue Flora
Collection**

Floral crystal
design with
aquamarine,
emerald
and sapphire
coloured glass
stones set in
silvertone.

**Necklace and
Earring Set**

Chain, 42 cm L
with 9 cm
extender.
Pendant,
4 cm L.
Pierced
earrings,
2 cm L.
063-367
reg. \$29.99

\$21.99

the set

necklace and
earring set

Ring

3 cm W.

6 **063-405**

8 **063-410**

10 **063-424**

reg. \$18.99

\$14.99

glisten up

Gem-like clusters
gleam with brilliance.

here comes the sunflower

Bask in the warmth and radiant
beauty of golden blooms.

Bloom and Glow Collection

Look of pearls
and coloured
glass beads with
goldtone and
accent stones.

Hoop Earrings

4 cm L. Pierced.

109-704

reg. \$18.99

\$14.99

Pearly Necklace

42 cm L with 9 cm
extender. **109-541**

reg. \$24.99

\$18.99

Pearly Bracelet

18 cm L with 3 cm
extender. **109-556**

reg. \$18.99

\$14.99

STERLING SILVER

NEW

Midnight Halo Watch

Black leatherlike strap, 23 cm L. Silvertone case with dial that has the look of abalone, 32 mm diam. Water-resistant to 3 ATM.

287-507

reg. \$59.99

\$44.99

NEW

Sterling Silver Marcasite and Abalone Collection

Genuine abalone inlay with genuine marcasite pavé accents set in .925 sterling silver.

Ring

2 cm W.

5 **289-916**

6 **290-146**

7 **290-241**

8 **290-256**

9 **290-328**

10 **290-438**

reg. \$87.99

\$74.99

Necklace

Chain, 43 cm L with 3 cm extender.

Pendant, 4 cm L.

287-511

reg. \$87.99

\$74.99

Earrings

1 cm L. Pierced.

289-897

reg. \$87.99

\$74.99

genuine
abalone and
marcasite
accents

luxé and luminous

An interplay of shimmering shades evokes the mysteries of the ocean.

STAINLESS STEEL

NEW

Men's Stainless Steel Trailblazer Collection

Stainless steel with gold ion-plating. Ion plating is a process that enhances the durability and brightness of the gold finish, providing long lasting wear and a brilliant shine.

Compass Necklace

Chain, 56 cm L.
Pendant, 4 cm L.

291-180
reg. \$36.99

\$29.99

Dog Tag Necklace

With black textured design and cz accent.

Chain, 61 cm L.
Pendant, 5 cm L.

290-442
reg. \$48.99

\$36.99

Ring

Golden rope texture design.

9 290-533 12 290-753
10 290-590 13 290-897

11 290-715
reg. \$36.99

\$33.99

Bracelet

Black leatherlike design. 23 cm L.

290-457
reg. \$48.99

\$44.99

cool contrasts

A striking combination of black leatherlike textures accented with golden shine.

Seaside Treasure Collection

Green aventurine semi-precious stones and glass stones set in goldtone.

Necklace and Earring Set

Pierced earrings.

742-947

reg. \$36.99

\$29.99 the set

Stretch Ring

742-951

reg. \$18.99

\$14.99

Earring Pack

Mixed metals and pearly hoops. Pierced.

742-966

reg. \$33.99

\$24.99 the pack

necklace and earring set

White Quartz Enamel Collection

Goldtone with a semi-precious white quartz stone set in white enamel.

Earrings

With rose coloured enamel drops. Pierced.

748-141

reg. \$24.99

\$18.99

Ring

6 **748-228**

8 **748-290**

10 **748-304**

reg. \$24.99

\$18.99

Ivory Coastal Classic Watch

Ivory leatherlike strap. Goldtone case, 40 mm x 38 mm. Water-resistant to 3 ATM.

748-122

reg. \$59.99

\$44.99

Necklace

748-137

reg. \$24.99

\$18.99

Colorblock Chic Collection

Faceted coloured glass beads with metal bead accents.

Sunset Watch

34 mm diam. case.
Water-resistant to
3 ATM.
reg. \$59.99

\$44.99 each

Pull-Cord Bracelet

Adjusts to
fit most.
reg. \$18.99

**\$14.99
each**

3-ring set

necklace and earring set

Chain Bracelet
748-323
reg. \$24.99
\$18.99

Sleek Links Collection
Goldtone adorned with pavé stones.

Ring Set
Set of three.
6 748-338 8 748-342 10 748-357
reg. \$24.99
\$18.99 the set

Necklace and Earring Set
Pierced earrings.
748-319
reg. \$33.99
\$24.99 the set

Hoop Earrings
Pierced.
748-376
reg. \$18.99
14.99

Seaside Breeze Collection
Silvertone with aqua coloured stone accents.

Stretch Bracelet
748-361
reg. \$24.99
\$18.99

Green/Goldtone
748-380

Red/Goldtone
748-400

Purple/Silvertone
748-395

Tropical Treasures Necklace
Shaky charm necklaces.
reg. \$24.99
\$18.99 each

**Pearlescent
Moonlight Collection**
Pearly blue beads
with goldtone accents.

Necklace
748-452
reg. \$24.99
\$18.99

Hoops
Pierced.
748-467
reg. \$18.99
\$14.99

Bracelet
748-471
reg. \$18.99
\$14.99

necklace and
earring set

Wings of Grace Necklace and Earring Set
Crystal and shell accents set in goldtone.
Pierced earrings. **748-429**
reg. \$29.99
\$21.99 the set

necklace and
earring set

Ivory Petals Necklace and Earring Set
Shell accents set in goldtone. Pierced earrings.
748-414
reg. \$29.99
\$21.99 the set

LAST CHANCE SALE UP TO 55% OFF

❖ Printed Extended Sleeve Top

Multi-stripe top with round neckline and extended shoulder-meets-cap sleeve. Rayon/spandex. Machine wash, dry flat.

reg. \$36.99
\$27.99 \$14.99 each

Blue Stripe
M(8-10) **599-630**
L(12-14) **599-994**
XL(16) **600-033**
1X(18W-20W) **600-181**
2X(22W-24W) **600-220**

Rose Stripe
M(8-10) **598-759**
L(12-14) **599-296**
XL(16) **599-349**
1X(18W-20W) **599-353**
2X(22W-24W) **599-368**

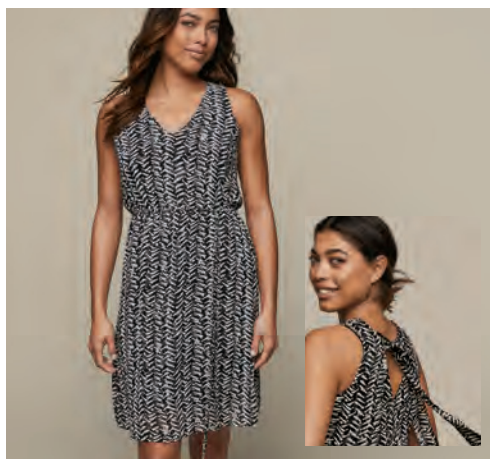

❖ Printed Dress

Sleeveless, knee length dress with V-neck. Cinched waist with self-tie fabric belt. Back tie-closure. Lined. Body and lining: polyester. Machine wash, line dry.

S(4-6) **506-822**
M(8-10) **506-860** 1X(18W-20W) **506-932**
L(12-14) **506-909** 2X(22W-24W) **506-947**
XL(16) **506-928** 3X(26W-28W) **506-951**
reg. \$74.99

\$59.99 \$40.49

❖ Rib Knit Tank Dress and Cardigan

Plum soft-brushed knit ribbed tank dress with matching open-front cardigan. Polyester/spandex.

S(4-6) **784-179** 1X(18W-20W) **784-331**
M(8-10) **784-198** 2X(22W-24W) **784-350**
L(12-14) **784-236** 3X(26W-28W) **784-365**
XL(16) **784-308**
reg. \$74.99

\$59.99 \$34.49 the set

❖ **Button-Down Tunic**

Blue stripe collared shirt with button-front placket, long sleeves with cuff and fabric self-tie belt at waist. Polyester. Machine wash and dry.

M(8-10) **668-569** 1X(18W-20W) **669-106**
 L(12-14) **668-679** 2X(22W-24W) **669-269**
 XL(16) **669-068** 3X(26W-28W) **669-326**
 reg. \$69.99

\$54.99 \$34.49

❖ **Embossed Pullover**

Olive stretch velour pullover with animal print embossing, crew neck and long sleeves. Polyester/spandex. Machine wash and dry.

S(4-6) **436-242** 1X(18W-20W) **436-352**
 M(8-10) **436-257** 2X(22W-24W) **436-439**
 L(12-14) **436-295** 3X(26W-28W) **436-534**
 XL(16) **436-333**
 reg. \$70.99

\$55.99 \$32.99

❖ **Plaid PJ Set**

Two-piece set comes in a plaid drawstring bag. Solid ivory top with crew neck and short sleeves features contrast overlock stitch. Plaid bottoms with side seam pockets and drawstring waist. Cotton. Machine wash and dry. reg. \$69.99

\$54.99 \$32.99 each set

Women

S(4-6) **663-696**
 M(8-10) **663-787**
 L(12-14) **663-791**
 XL(16) **663-806**
 1X(18W-20W) **663-830**
 2X(22W-24W) **663-863**
 3X(26W-28W) **663-878**

Men

S **663-529**
 M **663-548**
 L **663-552**
 XL **663-567**
 XXL **663-605**

LAST CHANCE SALE UP TO 65% OFF

❖ Sporty Clog

Tan slip-on clog with sporty, chunky outsole, adjustable strap and buckle detail. Man-made materials.

6 785-596 9 785-653

7 785-600 10 785-687

8 785-615 11 785-710

reg. \$74.99

~~\$59.99~~ **\$32.99**

❖ Men's 2-Pack Cozy Socks

Dark grey and ivory crew length socks. Polyester/spandex. Fits shoe sizes 7-11½. Machine wash and dry. **663-500**

reg. \$18.99

~~\$14.99~~ **\$5.99 the pack**

❖ Women's 2-Pack Cozy Socks

Ivory and rose crew length socks. Polyester/spandex. Fits shoe sizes 6-10. Machine wash and dry. **663-495**

reg. \$18.99

~~\$14.99~~ **\$5.99 the pack**

❖ 2-Pack Slouch Socks

Pink and ivory tall slouchy ribbed knit socks. Polyester/spandex/rubber. Fits shoe sizes 6-10. Machine wash and dry. **438-981**

reg. \$21.99

~~\$17.99~~ **\$8.99 the pack**

❖ Grommet Mule

Black faux leather, slip-on mule with silver grommet and faux suede bow detail. Man-made materials.

6 757-563 9 757-597

7 757-578 10 757-601

8 757-582

reg. \$66.99

~~\$51.99~~ **\$29.99**

❖ **Pebbled Clutch**

Tan pebbled leatherlike clutch with top zipper closure, front wrist strap and inside double-slotted pocket. Man-made materials.

574-084

reg. \$48.99

~~\$36.99~~ **\$19.49**

❖ **Embossed Crossbody Bag**

Black, double compartment crossbody bag with matte faux crocodile texture, zip closures and adjustable strap. Man-made materials.

757-559

reg. \$42.99

~~\$32.99~~ **\$17.99**

❖ **Shiny Tote**

Black fabric and leatherlike tote with magnetic closure. Includes detachable zipper pouch. Upper portion and inner pouch: polyester. Base and handles: man-made materials. **434-106**
\$59.99 retail value

\$25.49

LAST CHANCE SALE UP TO 70% OFF

Silvertone/Sapphire
coloured Stones 602-131

Goldtone/Clear Stones
602-055

Eternal Grace Pavé Necklace

Glass stones.

reg. \$18.99

~~\$14.99~~ **\$5.99 each**

Statement Mesh Hoop Earrings

Silvertone. Pierced. 598-376

reg. \$18.99

~~\$14.99~~ **\$5.99**

Goldtone Love Hoop Earrings

Goldtone. Pierced.

680-672

reg. \$14.99

~~\$11.99~~ **\$4.49**

Gleaming Hoop Earrings Collection

Statement metal hoops in goldtone. Pierced.

Ripple

606-467

reg. \$24.99

~~\$18.99~~ **\$8.99**

Twist

606-471

reg. \$24.99

~~\$18.99~~ **\$8.99**

Hammered

606-486

reg. \$18.99

~~\$14.99~~ **\$5.99**

Harmonious Beauty Necklace and Earring Set

Semi-precious stone and clear glass stone accents. Pierced earrings.
reg. \$33.99

\$24.99 \$11.99 each set

Lovestruck Mother-of-Pearl Necklace and Earring Set

Mother-of-pearl stone with pavé accents set in goldtone. Pierced earrings. **772-551**
\$24.99 retail value

\$8.99

Interlaced Metal Collection
Interwoven and chain-link designs set in goldtone.

Link Bracelet
606-615
reg. \$18.99

\$14.99 \$5.99

Link Necklace
606-600
reg. \$29.99

\$21.99
\$10.49

Gleaming Silvertone Collection
Silvertone with purple and clear accent stones.

Stretch Bracelet
682-130
reg. \$29.99

\$21.99 \$8.99

Necklace and Earring Set
Pierced earrings. **681-941**
reg. \$33.99

\$24.99
\$8.99 the set

THE WOW DEAL

**4-PIECE SET
ONLY \$55.99**

\$212 VALUE
377-068

**Anew Ultimate
Supreme Advanced
Performance Crème**
50 g

**Anew Isa Knox
Anew Clinical Line Eraser
with Retinol Treatment**
30 ml

Haiku Sunrise Eau de Parfum
50 ml

**Avon Senses
Vanilla Cream
Bubble Bath**
700 ml

REFRESH YOUR YOUTHFUL LOOK AND
YOUR SENSES. SEE EVEN YOUR MOST
ADVANCED SIGNS OF AGING LOOK
REDUCED. REVEL IN A SUN-INSPIRED,
WOODY FLORAL FRAGRANCE. SOAK IN
A SEA OF SCENTED BUBBLES. LOOK
AND FEEL REVIVED ALL OVER.

© 2025 The Avon Company Canada Limited. All rights reserved.

CAMPAIGN 16, 2025
5500 TRANS-CANADA HWY.
POINTE CLAIRE, QUEBEC
H9R 1B6

1-800-265-2866
avon.ca

Brochure effective until

See our commitment at
avon.ca > Policies > Animal Welfare Policy

RETURN POLICY If you are not satisfied, return any item within 45 days. View Avon's full 45-Day Return Policy at avon.ca > Support > Return Policy.