

Submission deadline: Jul 02, 2025 - mahm4x@rogers.com

AVON

CAMPAIGN 14

**+ FREE
GIFT**

SEE DETAILS
INSIDE



**ADVANCED
BODY CARE**
*for legendary
softness*

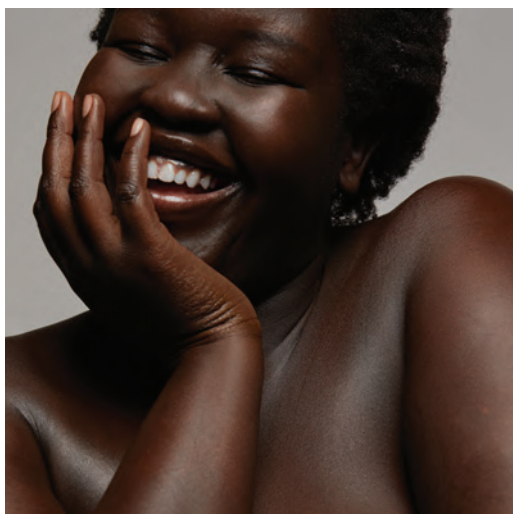

NEW Skin So Soft +

An advanced bath and body collection of luxurious oils infused with skin-loving ingredients for powerful results.

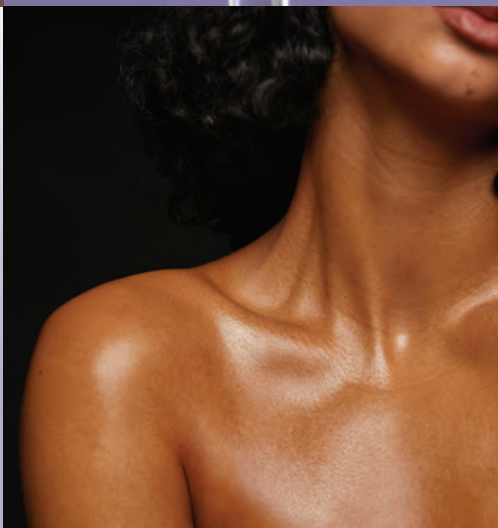

NEW Skin So Soft + RADIANT RENEW with Retinol

Retinol formulas enhanced with skin-loving ingredients help leave your skin looking and feeling softer, smoother and rejuvenated.

RETINOL

Known to help even the look of tone, brighten the look of complexion, reduce the appearance of wrinkles and improve the look of texture.

BISABOLOL

Known to help skin appear firmer.



Bath & Body Oil

Up to 48 hours of hydration. With squalane to help boost moisture. Skin looks soft and smooth with a radiant glow. Apply during or after your bath or shower. Lightly fragranced. 350 ml **051-955** reg. \$55

\$43.49

REFRESH. REVITALIZE. *reveal your radiance.*

With rejuvenating retinol to help brighten and even the look of skin tone, plus bisabolol, known to help skin appear firmer.

NEW Skin So Soft +
RADIANT RENEW with Retinol



Shower Gel

Infused with argan oil, known to be an abundant source of fatty acids, antioxidants and vitamin E. Skin looks softer, smoother and more radiant. Lightly fragranced. 236 ml **051-458** reg. \$33

\$25.99

Body Lotion

Up to 48 hours of moisturization. With hydrating hyaluronic acid to help skin appear more supple and radiant. Lightly fragranced. 350 ml **051-974** reg. \$37

\$29.99

both for
\$42

\$70 value
867-334

+FREE BRUSH
details page 6



FREE

SHOWER BRUSH

WITH ANY
\$42 SKIN SO SOFT
PURCHASE,
PAGES 3-15.
\$16 VALUE.
Limited quantities.
Sold separately on page 34.

SKIN SO SOFT ORIGINAL

Body Lotion
350 ml 761-634
reg. \$24
\$17.99

Bonus-Size Body Lotion
1 litre 825-351
reg. \$37
\$25.49

Bonus-Size Shower Gel
1 litre 433-444
reg. \$27
\$20.99

Shower Gel
150 ml 914-580
reg. \$13
\$8.49

Bath Oil
Our bestselling bath oil. With jojoba oil. Fresh herbal scent.
500 ml 439-040
reg. \$35
\$27.99

Replenishing Hand Cream
100 ml 776-633 reg. \$11
\$8.49

Beauty Bar Soap
90 g 543-110 reg. \$7
NOW \$3.99

THE BEAUTY OF *Jojoba Oil*

This plant extract mimics skin's natural oils with vitamins and minerals essential to keeping skin feeling soft and smooth.

**Gelled
Body Oil**

Dries to a
silky finish.

200 ml

939-500

reg. \$23

\$17.99

**Bath Oil
Spray**

Locks in
hydration.

150 ml

847-583

reg. \$26.99

\$19.99

**Bonus-Size
Bath Oil**

739 ml

663-480

reg. \$49

\$37.99



THE BEAUTY OF *Argan Oil*

So precious, it's called "liquid gold."
Packed with vitamin E, it helps to restore
skin's lustre and keep it feeling irresistibly soft.

A photograph of two bottles of Avon Skin So Soft product splashing in water. The bottle on the left is a smaller, upright tube of 'Gelled Body Oil' (200 ml / 6.76 fl.oz.). The bottle on the right is a larger, tilted bottle of 'Bath Oil' (739 ml / 25 fl.oz.). Both bottles are pink and white, with the brand name 'AVON' and 'SKIN SO SOFT' prominently displayed. The water is clear with many bubbles and droplets, creating a dynamic and refreshing visual effect. The background is a soft, light pink color.

Gelled Body Oil
Dries to a silky finish.
200 ml **908-244**
reg. \$23
\$17.99

Bonus-Size Bath Oil
Hydrates during, or
after, bath or shower.
739 ml **862-920**
reg. \$49
\$37.99



SKIN SO SOFT SOFT & SENSUAL

Bath Oil

With argan oil. Spicy floral scent.
500 ml **504-614** reg. \$35

\$27.99

Shower Gel

Gently cleanses and hydrates.
150 ml **914-710** reg. \$13

\$8.49

Bonus-Size Shower Gel

Gently cleanses and hydrates.
1 litre **018-142** reg. \$27

\$20.99

Body Lotion

Up to 48 hours of moisturization.
350 ml **400-720** reg. \$24

\$17.99

Replenishing Hand Cream

Up to 24 hours of moisturization.
100 ml **779-924** reg. \$11

\$8.49

Bonus-Size Body Lotion

Up to 48 hours of moisturization.
1 litre **825-643** reg. \$37

\$25.49

Beauty Bar Soap

Suitable for daily use.
90 g **543-215** reg. \$7

NOW \$3.99



**Bonus-Size
Shower Gel**
Gently cleanses
and hydrates.
1 litre 433-922
reg. \$25

NOW \$15.49



**Bonus-Size
Body Lotion**
Up to 48 hours
of hydration.
1 litre 620-956
reg. \$37

NOW \$18.99



**SKIN SO SOFT
RADIANT MOISTURE**

**Bonus-Size
Radiant Moisture
Bath Oil**

Hydrates during, or
after, bath or shower.
739 ml 249-788
reg. \$45

NOW \$25.99

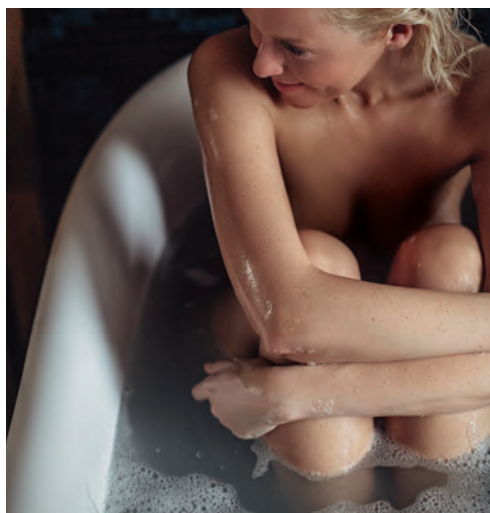

**Skin So Soft
Botanical Essence Bath Oil**
With nourishing botanical
extracts. Uplifting herbal
scent. 480 ml
027-253
reg. \$45
NOW \$25.99



**Replenishing
Hand Cream**
Up to 24 hours
of hydration.
100 ml **776-561**
reg. \$11
NOW \$5.99



**Skin So Soft
Comforting Shea
Bath Oil**
With shea butter and oil.
Vanilla, sandalwood and
musk scent. 500 ml
015-071
reg. \$34
NOW \$18.99



Shower Gel
Gently cleanses
and hydrates.
150 ml **410-914**
reg. \$13
NOW \$5.99



**Skin So Soft
Supreme Nourishment
Enriching Coconut Oil
Milk Lotion**
Leaves skin feeling
silky soft. 350 ml
419-835
reg. \$24
NOW \$13.49



**SKIN SO SOFT PURE
NATURE REVITALIZING
BODY COLLECTION**

Sustainable packaging*
Eucalyptus mint scent

Body Cream

94% naturally derived.
Smooth on moisturizing
cream after bath or shower.
355 ml **629-767**
reg. \$31

\$23.99

Shower Gel

96% naturally derived.
Richly lathering gel.
355 ml **415-170**
reg. \$31

\$23.99

In-Shower Body Lotion

95% naturally derived.
Hydrating and softening
lotion. Apply on wet skin
after shower or bath.
236 ml **633-857**
reg. \$31

\$23.99



**SKIN SO SOFT
PURE NATURE
HAIR COLLECTION**

Sustainable packaging*
Eucalyptus mint scent

Shampoo

With panthenol known to
help moisturize, and citric
acid, known to help hair look
healthier. 355 ml **290-074**
reg. \$32

\$24.99

Conditioner

With panthenol known to help
moisturize and improve the
look of elasticity. Leaves locks
looking smooth, healthy and
shiny. 355 ml **290-089**
reg. \$32

\$24.99

Intense Hair Mask

With panthenol known to
help moisturize and improve
the look of elasticity for
smoother, softer, stronger
looking hair. 236 ml **290-131**
reg. \$32

\$24.99

*Shampoo, Conditioner, Shower Gel and Body
Cream bottles: 95% post-consumer recycled
material, excluding cap. Hair Mask and Body
Lotion tubes: 55% post-consumer recycled
material, excluding cap.



ooh la lavender



SKIN SO SOFT CALMING LAVENDER

Infused with a superior blend of **lavender** and **chamomile** essential oils, plus **jasmine**, for skin that feels softer and smoother with a healthy looking glow. **Tranquil lavender scent.**

Body & Bath Oil

With a luxe blend of lavender and chamomile essential oils, plus jasmine extract, this antioxidant-infused bath oil leaves skin feeling soft and supple. 350 ml **511-354**

reg. \$45

\$34.99

Sugar Scrub

Exfoliating scrub enhanced with jasmine extract and a relaxing blend of essential oils and allantoin. Skin looks and feels moisturized and smoother. 255 g **512-418**

reg. \$28

\$21.99

Body Lotion

With sunflower and rosehip seed oils to help skin feel softer and smoother, shea butter to lock in moisture; plus hyaluronic acid and aloe. Contains jasmine essential oil and resveratrol to help keep skin looking supple and youthful. 350 ml **511-995**

reg. \$31

\$23.99

**Skin So Soft
Fresh & Smooth
Facial Hair
Removal Cream**
Easily removes
unwanted facial
hair. 30 ml
562-543
reg. \$19
\$13.99



**Skin So Soft
Fresh & Smooth
Body Hair
Removal Cream**
Easily removes
unwanted body
hair. 125 ml
562-467
reg. \$14.50
\$11.49



facial bar soaps

With Skin So Soft signature oils
and other skin pampering ingredients.

**Best of
K-Beauty**



**Skin So Soft Facial Bar
Hyaluronic Acid[†]
& Niacinamide[†]**
Enriches skin with
moisture. 90 g
364-573
reg. \$9
\$6.99

**Skin So Soft Facial Bar
Salicylic* & Lactic** Acids**
Gently exfoliates to help
skin look softer and
luxuriously smooth. 90 g
364-569
reg. \$9
\$6.99

**Skin So Soft Facial Bar
Retinol^{††} & Vitamin C[†]**
Helps even the look
of tone, brighten
and enhance the
appearance of skin
clarity. 90 g
364-607
reg. \$9
\$6.99

**Skin So Soft Facial Bar
Collagen^{††} & Goat Milk^{***}**
Deeply hydrates. 90 g
364-626
reg. \$9
\$6.99

*0.001%. **0.0009%. †0.0001%. ††0.00001%. ***0.007%.

**Foaming
Cleanser**
150 ml **041-647**
reg. \$24
NOW \$13.99



**Soothing
Gel**
180 ml **040-636**
reg. \$29
NOW \$16.99



**Exfoliating
Body Wash**
300 ml **041-556**
reg. \$28
NOW \$16.99



Skin So Soft for ACNE-PRONE SKIN

Developed for all skin types with gently exfoliating salicylic acid. Suitable for daily use. Formulated without synthetic fragrances.



Bonus-Size Moisture Therapy Body Lotion

1 litre
reg. \$35

\$27.99 each

Daily Skin Defense

Helps restore moisture to everyday dry skin. **725-793**

Calming Relief

Relieves dry, itchy skin.
Fragrance free. **639-802**

Intensive Healing & Repair

Up to 72 hours of moisture for extra-dry skin. Fragrance-free. **639-745**



Moisture Therapy Intensive Healing & Repair Extra Strength Cream

Up to 24 hours of moisturization.
Fragrance-free. 150 g **224-982**
reg. \$13

\$9.99



Moisture Therapy Intensive Healing & Repair Hand Cream

For extremely dry skin.
Fragrance-free. 125 ml
845-982
reg. \$12

NOW \$5.99



Moisture Therapy Balance + Soothe Body Wash

Softens while it gently cleanses.
390 ml **438-078**
reg. \$33

NOW \$19.49



Moisture Therapy Balance + Soothe Body Lotion

Replenishes moisture to leave skin softer and healthier looking.
390 ml **438-082**
reg. \$35

NOW \$21



rescue extra-dry skin

**Moisture Therapy
Intensive Healing & Repair
All Over Rescue Balm Stick**
Up to 24 hours of
moisturization in a convenient,
mess-free, glide-on stick.
Fragrance-free. Apply
anywhere on body, face and
even lips. 18 g **470-004**
reg. \$25
\$19.99



**Moisture Therapy Intensive Healing
& Repair All Over Rescue Balm**

Up to 24 hours of moisturization for
extra-dry skin. With avocado oil and shea
butter. Apply anywhere on body, face and
even lips to seal in moisture and keep
skin looking healthy. Fragrance-free. 75 ml
419-840
reg. \$21
\$16.99

Senses Aquatic Breeze

Inhale the fresh and cool, invigorating ocean breeze with an energizing blend of mandarin zest, bergamot peel, lotus flower and driftwood.

Bubble Bath

700 ml

746-388

reg. \$23

\$18.49

Body Scrub

With apricot seed powder.

240 g

746-426

reg. \$34

\$26.49



Senses Caramel Sol

Indulge in a day at the beach under the Mediterranean sun with rich and decadent notes of velvety caramel infused with warm golden rays of vanilla, a sweet sip of almond and coconut milk, and a zesty mandarin twist.

Bubble Bath

700 ml

746-373

reg. \$23

\$18.49

Body Scrub

With apricot seed powder.

240 g

746-411

reg. \$34

\$26.49

Senses Sun-Kissed Coconut

Escape to the tropics with a creamy, sun-soaked splash of coconut water, a whiff of warm vanilla, a dash of dreamy jasmine, ylang-ylang and a sprinkle of sea salt.

Bubble Bath

700 ml

746-369

reg. \$23

\$18.49

Body Scrub

With apricot seed powder.

240 g

746-407

reg. \$34

\$26.49



Senses Strawberry Sunset

Sail away to a Caribbean summer night with the sweet and refreshing blend of luscious strawberries kissed by the warmth of the setting sun, a hint of pink magnolia and crushed mint.

Bubble Bath

700 ml

746-354

reg. \$23

\$18.49

Body Scrub

With apricot seed powder.

240 g

746-392

reg. \$34

\$26.49

invigorate the senses

Cleanse all over with your favourite refreshing scents.

**Senses
Shower Gel
Blushing
Cherry
Blossom**
150 ml
921-847
reg. \$12
\$8.49

**Senses
Shower Gel
Juicy Pomegranate
& Mango**
150 ml
248-155
reg. \$12
\$8.49



**Senses Shower Gel
Fresh Cucumber & Melon**
150 ml **400-716**
reg. \$12
\$8.49



**Senses Shower Gel
Silky Vanilla**
150 ml **248-140**
reg. \$12
\$8.49



Senses Lip Balm
4.1 g
Strawberry **554-219**
Cherry **554-223**
reg. \$5
\$3.49 each



Cherry Blossom
929-211



Vanilla Cream
875-669



Cucumber Melon
688-950

soak away stress

**Senses
Bubble Bath**
700 ml
reg. \$23
\$18.49 each



Sensitive Skin
875-400



Orange & Honeysuckle
633-952



Endless Ocean
809-075



Lily & Honeysuckle Blossom
805-524



Lavender Garden
381-799



Organist

everyday beauty
inspired by nature

Botanical Castile Soap

Daily vegan washes for face and body infused with soap made from olive oil, and formulated without parabens, silicone oil or sulfates. Leaves skin feeling refreshed, revitalized and luxuriously moisturized while it cleanses.



vegan formula made
from olive oil



revitalize

FOR OILY SKIN
Tea Tree & AHA BHA
Helps target excess oil as it deeply cleanses and refreshes. Fresh herbal scent. 480 ml
348-115
reg. \$27
\$20.99

moisturize

FOR DRY SKIN
Rose Water & Hyaluronic Acid
Low-pH formula helps replenish moisture. Crisp floral scent. 480 ml
348-100
reg. \$27
\$20.99

NEW

relax

FOR NORMAL SKIN
Lavender Oil & Vitamin E
Helps skin feel refreshed while promoting a relaxing experience. Lavender scent. 480 ml
048-398
reg. \$27
\$20.99



Best of
K-Beauty

Organist Rice Water | *hydrating*

- a time-honoured Asian beauty secret
- rich in amino acids, vitamins B and E, and minerals
- helps reduce breakage and split ends to smooth hair and improve shine and manageability



add moisture to dry,
damaged hair for a
healthy-looking shine

CLEANSE

Damage Care Shampoo

With biotin, ceramide, protein and 17 amino acids to revitalize dry strands, helping to restore strength and resilience. Enriching rice water helps transform dry hair into a silky mane. 500 ml **381-803** reg. \$27

\$20.99

HYDRATE

Damage Care Treatment

Perfect for hair in need of hydration. Biotin, protein and 17 amino acids help revitalize dry strands from within. Hyaluronic acid and collagen help smooth hair for resilience and softness. 200 ml **381-860** reg. \$27

\$20.99



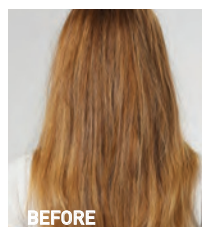

BEFORE

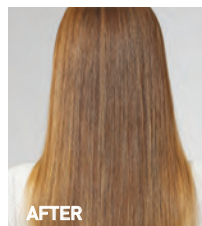

AFTER

hydrate hair with an uplifting fragrance mist

Moisture Replenish Hair Mist

2-layer mist. A hydrating essence layer plus 5-plant oil layer, including jojoba and argan oils, for deep moisturization. Rice water, biotin, ceramide, protein and amino acids help revitalize, nourish and soften dry, damaged hair. Shake well before use. Use on damp or dry hair. Fresh floral scent. 80 ml

381-985
reg. \$34

\$26.99

Images show results using Organist Rice Water Moisture Replenish Hair Mist as directed. Mist was applied multiple times on dry hair. Minimal styling for consistency. Results may vary.

FOR BODY

with antioxidants ideal for helping to moisturize dry skin

CLEANSE

Nourishing Body Wash

With soap derived from olive oil. Contains panthenol and hyaluronic acid. Helps skin appear soft and moisturized. 500 ml

382-097
reg. \$27

\$20.99

HYDRATE

Nourishing Body Milk

With plant-derived moisturizer and plant derived oil (squalane) to help hydrate and nourish dry skin. Easily absorbed. Nongreasy. 300 ml

382-336
reg. \$27

\$20.99



Organist **Rosemary + Mint** | *revitalizing*

- helps hydrate the scalp
- with the natural goodness of rosemary

healthy-looking hair starts at the scalp

CLEANSE

With rosemary and biotin, to help keep your scalp and hair looking healthy. Refreshing, cooling peppermint helps your scalp feel revitalized.

500 ml

Shampoo

542-974

Conditioner

542-993

reg. \$27

\$20.99 each

REVITALIZE

Scalp

Strengthening Tonic

With rosemary, mint, biotin and caffeine.

Scalp feels revitalized

with a cooling

sensation. Hair looks

fuller, thicker and

stronger. 150 ml

544-427

reg. \$34

\$26.99





96%
SAID THEIR
HAIR FEELS
STRENGTHENED*

rejuvenate
with rosemary oil

support
with biotin

cleanses
with mint

rejuvenate hair from the roots

Hair Strengthening Oil

2-in-1 daily-use oil for hair and scalp. With essential oils, 99% derived from plants, plus biotin. Rosemary and mint blend.

Hair feels fortified and refreshed. 60 ml **542-845**

reg. \$34

\$26.99

FOR HAIR & BODY

Gua Sha Scalp Massager

For scalp, neck and body. Helps promote circulation for hair that looks stronger and healthier. Wood.

542-960

reg. \$34

\$26.99

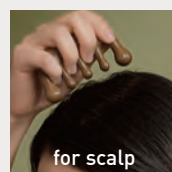

for scalp

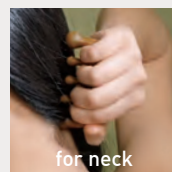

for neck

support your body's
moisture barrier

Body Wash

Invalidate your senses. Formulated with AHA/BHA/PHA and panthenol. 500 ml

544-446

reg. \$27

\$20.99



*Based on a consumer perception study of 33 people after using Organist Rosemary Mint Hair Strengthening Oil with Organist Rosemary Mint Shampoo, Conditioner and Tonic for 7 days.

Scalp Tonic

Leave-on scalp tonic made with a blend of 10 natural herbs.

Revitalizes the scalp.

150 ml

482-721

reg. \$34

\$26.99



Clarifying Water Treatment

Infused with collagen and hyaluronic acid. Formulated to clarify and help locks look naturally soft and flowing instantly with a healthy looking shine.

180 ml 482-717

reg. \$27

\$20.99



APPLE CIDER VINEGAR FOR HAIR

Clarifying Shampoo

Helps clarify and nourish scalp and hair for a healthy-looking shine while it cleanses.

500 ml

482-650

reg. \$27

\$20.99

Clarifying Conditioner

Helps clarify and nourish scalp and hair for a healthy-looking shine.

500 ml

482-664

reg. \$27

\$20.99



Organist **Apple Cider Vinegar** | *clarifying*

Crafted from a curated selection of ingredients, including apple cider vinegar extract, ginger, menthol and biotin. Formulated without silicone oil or sulfates.

APPLE CIDER VINEGAR FOR BODY

Body Wash

Blends apple cider vinegar extract with panthenol so skin feels refreshed and nourished. 500 ml

482-740

reg. \$27

\$20.99

Exfoliating Body Scrub

With panthenol and AHA/BHA/PHA, gently exfoliates dead skin cells to help skin look and feel refreshed all over. 200 ml **482-846**

reg. \$27

\$20.99





Best of
K-Beauty

AN ORAL CARE
INNOVATION:

HIMALAYA PINK SALT

For a healthy, whiter,
brighter looking smile.
Enriched with Himalayan
Pink Salt.

BATH & BODY

Himalaya Pink Salt Purple Whitening Toothbrush

Purple colour fades
as bristles wear,
reminding you to
replace. Clinically
tested to remove 4X
more interdental
plaque.* Bristles
with 2X the elasticity
clean narrow gaps
between teeth and
the gum line.

383-165

reg. \$9

\$6.99

*Compared to LG H&H regular
toothbrush with soft bristles.



Himalaya Pink Salt Whitening Toothbrush (Medium)

Bristles are infused
with Himalayan pink
salt for effective
cleansing and a gentle
brightening effect.
Medium size brush.
High tension bristles
penetrate narrow gaps.

729-359

reg. \$9

\$6.99



Himalaya Pink Salt Intensive Whitening Toothbrush (Large)

Bristles are infused
with Himalayan pink
salt for effective
cleansing and a
gentle brightening
effect. Large size
brush. High tension
bristles penetrate
narrow gaps.

035-812

reg. \$9

\$6.99



**Véilment Natural Spa
Glacial Water Cooling
Body Scrub & Cleanser**
400 ml 573-480
reg. \$25
NOW \$14.49



**Véilment Natural Spa
Dead Sea Salt
Body Scrub & Cleanser**
400 ml 781-992
reg. \$25
NOW \$14.49



**Véilment Natural Spa
Black Rose
Body Scrub & Cleanser**
400 ml 707-969
reg. \$25
NOW \$14.49



**Véilment Natural Spa
Himalaya Pink Salt
Exfoliating Soap**
150 g 260-440
reg. \$12
NOW \$5.99



Avon Shower Brush
Long handle to reach
down back. Brush helps
cleanse. Back of brush
features massage
nubs. Non-slip, comfort
handle has a convenient
hanging loop.
904-727
reg. \$16
\$11.99

Exfoliation Mitt
Microfibre jacquard with
nylon/spandex cuff. **439-734**
reg. \$20
\$15.99



**Foot Works
Intensive Moisture
Foot Cream**
Suitable for diabetics.
75 ml **069-016**
reg. \$17
\$13.99



**Foot Works
Intensive
Callus Cream**
Softens hard calluses.
90 g **851-310**
reg. \$17
\$13.99



**Foot Works
Deodorizing Spray**
Can also be used in
footwear. 100 g
313-236
reg. \$21
\$16.99



- 4 in 1:
- Fine grain file
 - Metal file
 - Pumice
 - Brush

**Foot Works
Pedicure Tool**
592-712
reg. \$17
\$13.99



- Kit includes:
- Nail clipper
 - Toenail clipper
 - Scissors
 - Small nail file
 - Cuticle pusher

Foot Works Pedicure Kit
Case, 9 cm L x 12 cm W.
121-029
reg. \$21
\$16.99 the kit





Rare Pearls
015-526



Night Magic
Evening Musk
158-594



Sweet Honesty
792-211



Timeless
913-971



Feelin' Fresh
Original
374-661



Skin So Soft
Soft & Sensual
027-511



Far Away
832-842



Haiku
438-030



Imari
896-784



Rare Gold
158-518



Cool Confidence
Original
158-431



Cool Confidence
Baby Powder
367-610



On Duty Sport
088-014



On Duty
Unscented
886-920



On Duty
Original
368-880



Black Suede
894-045



Mesmerize
893-986



Wild Country
048-842

Roll-On
Anti-Perspirant
Deodorant
75 ml
reg. \$7
\$5.49 each



Imari Essence
703-600



Far Away Essence
946-714



Skin So Soft
Soft & Sensual Essence
703-614

**Roll-On
Anti-Perspirant
Deodorant**
50 ml
reg. \$5.50
\$3.99 each



Feelin' Fresh Essence
703-576



On Duty Essence
083-668



On Duty Sport Essence
083-835



**Perfumed Liquid
Deodorant**
Soft floral scent.
Aluminum-free.
Fast-drying.
Easy fingertip
application.
59 ml **889-915**
reg. \$14
\$10.99



**Avon Microbiome
by Reach® Hygiene
Deodorant Stick**
Floral citrus scent.
Aluminum-free.
24-hour odour
protection. 75 g
524-528
reg. \$22
\$17.99

make the great outdoors yours



SKIN SO SOFT BUG GUARD PLUS ICARIDIN

- HELPS REPEL MOSQUITOES FOR UP TO 5 HOURS
- HELPS REPEL DEER TICKS FOR UP TO 7 HOURS
- SAFE FOR THE ENTIRE FAMILY
- NON-GREASY
- QUICK DRYING



FAMILY SIZE

**Insect Repellent
Spray II**
236 ml
876-100
reg. \$35.25
\$25.99

INDIVIDUAL SIZE

**Insect Repellent
Spray II**
118 ml
510-032
reg. \$25.99
\$17.99

EASY TRAVEL TOWELETTES

**Insect Repellent
Towelettes**
23 cm L x 14 cm W.
10.9 g
482-239
reg. \$22
\$17.99 pack of 8

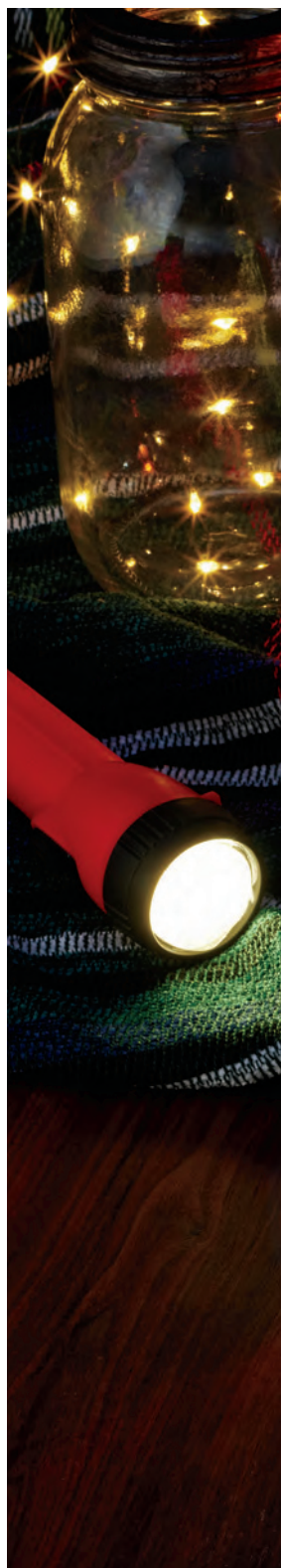





SALON-INSPIRED FORMULAS

Root Touch-Up

Instantly covers up roots and bare spots. With black bean and ginseng. Built-in mirror. 7 g reg. \$28

\$22.99 each



Reddish Brown
243-627



Light Brown
244-642



Dark Brown
245-213



Black
245-251

Advance Techniques Daily Shine 2-in-1 Shampoo & Conditioner

Leaves hair feeling clean, conditioned and frizz-free. 350 ml
553-413
reg. \$27

\$20.99



**Elastine
PropoliThera
Damage Repair
Shampoo**
500 ml
053-082
reg. \$27
NOW \$16.99



**Elastine
PropoliThera
Damage Repair
Conditioner**
500 ml
638-681
reg. \$27
NOW \$16.99



**Elastine
PropoliThera
Volumizing
Shampoo**
500 ml
892-607
reg. \$27
NOW \$16.99



**Elastine
PropoliThera
Volumizing
Conditioner**
500 ml
892-870
reg. \$27
NOW \$16.99



**Best of
K-Beauty**

**Elastine
PropoliThera
Hair Mask**
300 ml
150-301
reg. \$27
NOW \$16.99



**Elastine
PropoliThera
Hair Oil Serum**
170 ml
895-190
reg. \$31
NOW \$17.49



**Elastine
PropoliThera
Hair Deep Conditioning
Treatment Cap**
Single-use cap.
053-761
reg. \$13
NOW \$7.49



**Elastine
PropoliThera
Serum
Treatment**
230 ml
359-821
reg. \$31
NOW \$19.49



CHI's unique blend includes aloe vera, pomegranate, hibiscus and other ingredients for healthy looking hair.

CHI® Essentials
Moisturizing Conditioner
355 ml **589-409**
reg. \$32

NOW \$18.49

CHI® Essentials
Replenishing Shampoo
355 ml **589-140**
reg. \$32

NOW \$18.49



CHI® Essentials
Revive Keratin + Bonding
Restoring Shampoo
355 ml **451-192**
reg. \$35

NOW \$20.99



CHI® Essentials
Revive Keratin + Bonding
Restoring Conditioner
355 ml **451-211**
reg. \$35

NOW \$20.99



**Avon
Blow-Dry
Round Hairbrush
504-800**
reg. \$28
\$22.99



**Avon
Detangling
Hairbrush
504-815**
reg. \$20
\$15.99



**Elastine
Salon de Color
Color Vibe
Purple Shampoo
250 ml 436-109**
reg. \$27
NOW \$15.49



**Avon
Detangling Comb
504-820**
reg. \$13
\$8.99



**Elastine
Salon de Color
Color Vibe
Purple Conditioner
250 ml 436-955**
reg. \$27
NOW \$15.49



**Avon
Compact
Hairbrush
504-743**
reg. \$16
\$11.99



**Elastine HempharmX
Weightless Hydration
Conditioner
400 ml 360-544**
reg. \$34
NOW \$21



Best of
K-Beauty

**GREAT HAIR STARTS
WITH SCALP CARE**

Dr. Groot Premium Scalp Cleansing Brush

Helps promote cleansing of residue while massaging to reinvigorate scalp as it helps to stimulate circulation. **065-776**

reg. \$28

\$21



Dr. Groot Microbiome Scalp Fortifying Serum Treatment

Moisturizes and helps support healthy looking hair. 200 ml

782-271

reg. \$49

\$41



Dr. Groot Microbiome Scalp Fortifying Hair-Thickening Shampoo

With coconut oil, cleanses as it helps moisturize dry scalp and hair. 400 ml

778-014

reg. \$49

\$41

SKIN CARE

Healthy-looking, hydrated skin starts here. Address your skin care concerns with our high-performance formulas.



Cleansers with benefits

fruit infused formulas

Cleanse + Remove Makeup

For All Skin Types

With Kiwi Extract and
Vitamins B3, B9 and Provitamin B5

**Beyond Glow
Gentle Foaming Cleanser
with Vitamins + Kiwi**

A gentle foaming water-based cleanser that easily washes off makeup and residue without stripping your skin, leaving it feeling soft and smooth. Skin looks brighter and revitalized. 150 ml **575-760**
reg. \$27

\$20.99

For All Skin Types

With Mango Butter
& Papaya Enzyme

**Beyond Glow
Melting Balm Cleanser
with Enzyme + Mango Butter**

Transforms into a silky oil when massaged onto skin. Add water for a creamy cleansing milk that rinses away makeup and residue, leaving your skin feeling soft, smooth and refreshed. 150 ml **575-865**
reg. \$27

\$20.99

†Based on a consumer perception study of 33 people.



Cleanse + Hydrate
For Dry Skin
With Hyaluronic Acid & Niacinamide

**Beyond Glow
Hyaluronic Acid + Niacinamide
Facial Cleanser**
150 ml **627-821**
reg. \$20
\$15.49



Cleanse + Brighten
For Normal Skin
With Vitamin C & AHA

**Beyond Glow
Vitamin C + AHA
Facial Cleanser**
150 ml **628-450**
reg. \$20
NOW \$11.49



Cleanse + Exfoliate
For Oily Skin
With Salicylic & Citric Acids

**Beyond Glow
Salicylic + Citric Acids
Facial Cleanser**
150 ml **627-798**
reg. \$20
NOW \$11.49

Hydrate

**Beyond Glow
Lipcerin Intensive
Nourishing
Lip Care**
reg. \$28
\$24.99



Nourishing
052-325

An intensive, glistening formula that hydrates. With peptide, moisture enhancing glycerin and shea butter. Clear finish. 15 ml

Plump

**Beyond Glow
Lipcerin
Plump and Cool
Lip Care**
reg. \$28
\$24.99



Plump and Cool
052-344

An intensely moisturizing, glistening formula that plumps and softens the look of lips. With cooling menthol to help increase the appearance of lip volume. Clear finish. 15 ml

Tint

**Beyond Glow
Lipcerin
Hydrating Tinted
Lip Care**
reg. \$28
\$24.99
each



Twinkle
052-750



Flash
052-909



Gleam
053-097



Flare
053-101



Splendor
053-078



Smolder
053-140

An intensely moisturizing, glistening formula that softens the look of lips and adds a glossy hint of colour. With peptide, moisture enhancing glycerin and shea butter. 15 ml

free

With any \$65 Beyond Glow purchases from pages 45-55. Limited quantities.
\$8 value



**Beyond Glow Lipcerin
Key Ring Holder**
Not sold separately. Sleek, durable silicone key ring keeps your Lipcerin easily accessible, perfect for on-the-go touch ups!

Lipcerin not included with Key Ring Holder.



DAY SHIFT



NIGHT SHIFT

shifting shades

magic results

Presto change-o! Formula interacts with your lips' pH and transforms to your personalized shade of pink.

Day Shift

Lemon/lime shade shifts to a **warm pink** on lips. 840-756

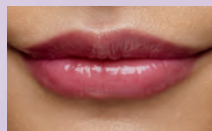
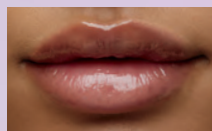

And it's like skin care for your lips because it has:

ceramides

Known to help support skin's moisture barrier

peptides

Known to help support a youthful look

glycerin

Known to help enhance moisture

shea butter

Known to help soften and hydrate dry lips

superfruit extracts

With the benefits of blueberry, amla and açai

NEW

**Beyond Glow
Color Shift Tinted
Lip Care**
reg. \$28

\$24.99 each

An intensive, glistening formula that hydrates dry lips with peptide, moisturizing glycerin, shea butter and fruit extracts while adapting to your lips for a customized shade. 15 ml

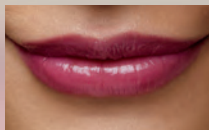
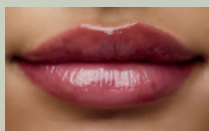

Night Shift

Black shade shifts to a **cool pink** on lips 840-760





BROAD SPECTRUM SUN PROTECTION

WITH

- HYALURONIC ACID
- CERAMIDES
- CENTELLA ASIATICA

PLUS

- BLENDS SEAMLESSLY
- PERFECT FOR ALL SKIN TONES
- FORMULATED WITHOUT FRAGRANCE

BEYOND GLOW DAY

Milk SPF 50
With higher SPF.
50 ml
150-278
reg. \$55

Moisturizer SPF 30
For face and body.
50 ml
149-737
reg. \$55

\$42.99 each

sun care

that doubles as skin care

NEW BEYOND GLOW SUNSCREENS



SPF 50
rich milky
texture for
extra care



SPF 30
lightweight
texture for
everyday wear



Best of
K-Beauty

in one use

relieves the look of redness
caused by dryness[†]

Beyond Glow Centella Redness Relief Serum

A gel serum with centella asiatica,
panthenol and glycerin. 30 ml

350-399

reg. \$48

\$35.99



BEFORE*



AFTER

*Subject's face exposed to
heat for 20 minutes to induce
skin irritation.

†Based on a consumer perception
study of 32 people.

**Based on a consumer perception
study of 31 people.

††Based on a clinical study
of 32 people.

BEYOND GLOW

CENTELLA COLLECTION



96% said skin feels instantly cooled**

Beyond Glow Centella Cooling Toner
Refreshes and moisturizes in seconds.
200 mL
350-403
reg. \$35
\$27.99

in 6 days
skin barrier improved**

Beyond Glow Centella Soothing Cream
Moisturizes and reduces the look of dryness.
80 mL
350-422
reg. \$48
\$35.99

FREE Lipcerin Key Ring Holder details page 46



Beyond Glow Niacinamide 2% Cream Mist

Deliver an instant boost of hydration to your skin with this creamy, fast absorbing spray-on serum that can be used under or over makeup for glowing skin anytime, anywhere. Infused with niacinamide. 100 ml

617-365

reg. \$48

\$36.99



Beyond Glow Niacinamide 10% Firming Cream

Hydrating neck and chest cream formulated with tried and true ingredients niacinamide, shea butter and squalane derived from olive oil, plus panthenol, which helps support the skin barrier. 100 ml

052-249

reg. \$53

\$41.99



Beyond Glow Niacinamide 10% Eye Cream

Moisturizing eye cream formulated with tried and true ingredients niacinamide and caffeine, plus panthenol, which helps support the skin barrier. 30 ml

052-272

reg. \$34

\$27.99

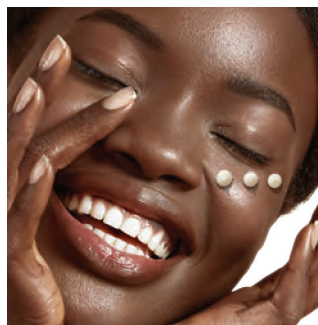

In just 4 weeks:

Beyond Glow Niacinamide 10% Firming Cream

- Crepey skin appears smoothed*
- Neck and décolleté lines look improved*

*Based on a clinical study on 31 people.

Beyond Glow Niacinamide 10% Eye Cream

- Crow's feet appear reduced†
- Helps under-eye bags look depuffed†

†Based on a clinical study on 30 people.

Minimize the look of PORES



serum + cream
together

3X

Reduction in the
look of pores**

Beyond Glow

Niacinamide 10% + Panthenol Serum

Helps improve the look of tone and elasticity. Niacinamide, also known as vitamin B3, helps even the look of skin tone and supports the skin barrier. Panthenol, also known as provitamin B5, helps lock in moisture. 30 ml **255-612** reg. \$55

\$42.99

Beyond Glow

Niacinamide 10% All-in-One Cream

Facial cream that helps enhance your healthy-looking glow. All-in-one facial cream helps brighten the look of skin, reduces the appearance of fine lines and helps support the skin barrier. 110 ml **617-350** reg. \$54

\$41.99

Serum + cream, when used together:
Reduce the look of pores by
44%⁺⁺

**Vs. using the serum alone, based on a clinical study. *In a 4-week clinical trial of 32 people.

FREE Lipcerin Key Ring Holder details page 46

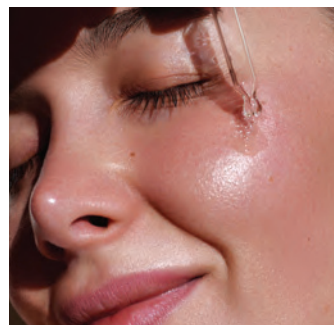



Beyond Glow
Hyaluronic Acid 1.5% + Ferulic Acid Serum

Hyaluronic acid, known as a “moisture magnet,” helps infuse skin with instant and lasting hydration. Ferulic acid, a powerful antioxidant, helps support skin against environmental stressors. 30 ml **255-593** reg. \$55

NOW \$31.99



Beyond Glow
Vitamin C 6% + Ferulic Acid Serum

Vitamin C helps improve the appearance of radiance for a glowing look. Ferulic acid, a powerful antioxidant, helps support skin against environmental stressors. 30 ml **255-589** reg. \$55

\$42.99

Clinically tested to improve skin radiance in 3 days



What makes Beyond Glow
Vitamin C Serum so special?



125-hour antioxidant effect*



4X stronger skin barrier in 2 weeks†

Just look at the **antioxidant effect!**
of Beyond Glow Vitamin C 6% + Ferulic Acid Serum

With
Beyond
Glow
Serum



Without
Beyond
Glow
Serum



Boosts absorption of vitamin C by **2X****

Use with
Vitamin C
6% + Ferulic
Acid Serum
for optimal
results.

Beyond Glow
Galvanic Booster Device

Give your skin spa pampering at home in 3 minutes. Red LED light helps tone the appearance of skin texture, enhances your radiant glow and helps promote a healthy look. On-the-go compact design. Automatically turns on and off. Requires 2 cell batteries. **255-627** reg. \$85

\$69.99

*Evaluated by in vitro test. †Based on stripped skin instrumental study on 31 people. **Evaluated by Dongduk Women's University Industry-Academia Cooperation (ex vivo test, DPPH, Oct. 13 to 24, 2023).

The Trending Star Ingredient: SNAIL MUCIN Complex

Clinically tested to
improve skin tone
and brightness

Beyond Glow Snail Mucin Complex + Panthenol Cream

Moisturizes while improving
the appearance of texture and elasticity.
With snail mucin complex and panthenol,
which helps lock in moisture. 110 ml

255-536

reg. \$48

\$36.99

Beyond Glow Snail Mucin Complex + Niacinamide Serum

Moisturizes, brightens and retexturizes the
look of skin. With snail mucin complex and
niacinamide, also known as vitamin B3,
which helps even the look of skin tone and
supports the skin barrier. 100 ml

255-574

reg. \$48

\$36.99

Our cream and serum, formulated with snail
mucin complex, moisturize and help brighten
the appearance of skin with a clear, cushiony
yet fast-absorbing texture that disappears into
the skin while plumping its look with hydration.



Real Formulas, Real Results

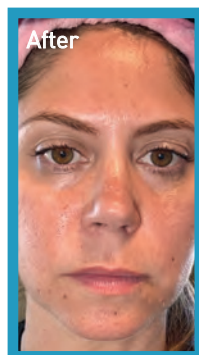
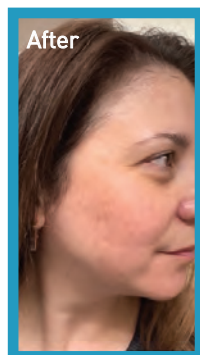
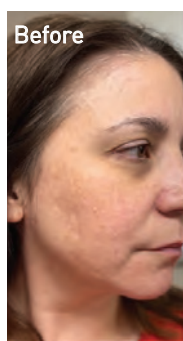

"I'M GETTING SO MANY COMPLIMENTS ON MY BARE SKIN.
I ALMOST DON'T WANT TO EVEN WEAR MAKEUP!"

"BEYOND GLOW IS A GAME CHANGER.
I HAVE SEEN A SIGNIFICANT IMPROVEMENT IN MY SKIN."

The Ambassadors were gifted with the Beyond Glow Snail Mucin Cream, plus the 4 serums from the Beyond Glow regimen, which they used with the Galvanic Booster Device, AM and PM, for 2 weeks.



Anew Ultimate Supreme Radiant Firming Cream

A lightweight moisturizer, perfect for daytime use. With panthenol, niacinamide and peptides to help boost hydration, and restore the look of brightness and firm skin contours. With bakuchiol, an alternative to retinol to reduce the appearance of wrinkles and discolourations without irritation. Clinically tested to improve the look of skin texture and elasticity. 50 ml

835-052

reg. \$85

\$57.99



Anew Ultimate Night Repair Serum

See improvement in the look of tone and texture.

With peptides, licorice, hyaluronic acid and niacinamide. Use PM before moisturizer. 30 ml

625-355 reg. \$63

\$42.99



Anew Ultimate Supreme Eye Balm

Moisturizing formula infused with squalane, sunflower seed oil and antioxidant vitamin E. Wear alone or under makeup. 2.9 g

625-340 reg. \$63

\$42.99



Anew Ultimate Supreme Dual Elixir

Black Pearl Extract combined with precious oils. See a dramatic difference in the appearance of even advanced signs of aging. Serum/oil, 20 ml each.

963-925 reg. \$84

\$57.99



Anew Ultimate Supreme Advanced Performance Crème

With Black Pearl Extract. See a dramatic difference in the appearance of deep wrinkles and skin radiance. 50 g

014-735 reg. \$84

\$57.99



Anew Ultimate Multi-Performance Eye System

Reduces the look of crow's feet and helps de-puff the appearance of under-eye bags.

Cream, 15 g; elixir, 2.5 g. **021-862**

reg. \$59

\$41.99



Anew Ultimate Multi-Performance Night Cream

It works while you sleep to revive and recreate the look of youthful skin. 50 g

763-311

reg. \$59

\$41.99



Anew Ultimate Multi-Performance Day Cream Broad Spectrum SPF 25

See the look of wrinkles appear reduced and the look of youthful vibrance return. 50 g **659-769**

reg. \$59

\$41.99

ANY TWO FOR \$66

mix or match any 2 for discount to apply, pages 57-58

defying gravity
has never been easier



Anew Platinum Firm and Sculpt Cream for Neck and Chest

With Peptide Lifting Complex to target the skin on your neck and chest, which is more vulnerable to wrinkles and sagging. Use PM after cleansing. 50 g **763-584**
reg. \$59

\$41.99

Anew Platinum Night Cream

Skin appears smoother overnight and looks resculpted over time. 50 g **753-439**
reg. \$59

\$41.99

Anew Platinum Eye & Lip Cream

Smooths the appearance of the area around eyes and lips. Dual applicator. 15 g **902-614**
reg. \$59

\$41.99

Anew Platinum Day Cream Broad Spectrum SPF 25

Reduces the appearance of wrinkles for a more youthful complexion while sagging skin feels lifted. 50 g **659-439**
reg. \$59

\$41.99



Anew Platinum Age Delay Serum

With niacinamide, panthenol and peptide. Formulated to enhance the look of elasticity for a firmer appearance. Use AM and PM before moisturizer. 30 ml **625-609** reg. \$63

\$42.99



Anew Platinum Sculpting Sleep Mask

An overnight mask that helps lift and plump the look of skin while providing hydration while you sleep. Formulated with skin-loving ingredients, including peptides, panthenol and niacinamide. Clinically tested to improve the look of skin texture and wrinkles in two weeks. 50 ml **835-033** reg. \$60

\$41.99



Anew Platinum Sculpting Body Serum

With moisture-boosting niacinamide, panthenol (pro-vitamin B5) and peptides. 200 ml **506-249** reg. \$63

\$42.99



Isa Knox LXNEW Ultimate Rejuvenating Eye Serum

Infused with paeonol and niacinamide to help reduce the look of fine lines around the eye area and de-puff the look of under-eye bags. 30 ml **567-177** reg. \$70

\$28 LOWEST PRICE EVER



Isa Knox LXNEW Ultimate Rejuvenating Multi-Corrector

Paeonol-infused serum with niacinamide and panthenol. Skin looks smoother and more youthful. 50 ml **496-595** reg. \$70

\$24.50 LOWEST PRICE EVER



Isa Knox LXNEW Ultimate Rejuvenating Dual Night Cream

With paeonol and macadamia oil. Volume Cream, 25 ml: rice bran extract helps plump the look of skin. Firming Cream, 25 ml: helps skin look firmer. **564-015** reg. \$70

\$28 LOWEST PRICE EVER



Isa Knox LXNEW Ultimate Rejuvenating Balm Stick

With peony extract, plus a complex featuring castor, moringa and argan oils. Apply to forehead, eyes and neck, or anywhere you want extra care. 7 g **267-593** reg. \$36

\$15 LOWEST PRICE EVER



**Isa Knox LXNEW Platinum
Sculpting Day Cream**

Infused with moisturizing hibiscus extract and ceramide. Helps tighten the look of facial contours. 50 ml **318-845**
reg. \$70

\$28 LOWEST PRICE EVER

HELPS SKIN
APPEAR
RESCULPTED

Isa Knox
LXNEW Platinum



**Isa Knox LXNEW Platinum
Sculpting Neck and Chest Cream**

With hibiscus extract, ceramide, shea butter, panthenol and squalane to help skin appear firmer, smoother and lifted. 50 ml **548-069**
reg. \$70

\$28 LOWEST PRICE EVER



**Isa Knox LXNEW Platinum
Sculpting Oil Serum**

Helps reduce the look of wrinkles and tighten the appearance of facial contours. 40 ml **318-720**
reg. \$80

\$32 LOWEST PRICE EVER

SKIN CONCERN:

loss of firmness

THE ANSWER:

COLLAGEN BOOSTER

Formulated with **peptides**, **exfoliators** and **amino acids** to help skin look **firmer** and **smoother**.

Isa Knox Anew Clinical Collagen Booster Firming Cream

With peptides to help restore a more youthful looking appearance, and moisturizing niacinamide and squalane. Hygienic, airless pump. 50 ml

069-327

reg. \$65

\$42.99





**Isa Knox Anew Clinical
Collagen Booster
Eye Lift Pro
Dual Eye System**

Helps eye area look lifted, firmer, tighter.

With a peptide complex. Gel, 10 ml;

cream, 10 ml. **564-550**

reg. \$56

\$34.99



**Isa Knox Anew Clinical
Collagen Booster
Rejuvenating Serum Ampoules**

Powerful peptide blend. 60 capsulated
single-use ampoules. 0.22 ml each.

803-077

reg. \$92

\$76.99



**Isa Knox Anew Clinical
Collagen Booster
Microneedling Polisher**

At-home alternative to microdermabrasion
and microneedling. Diminishes the look of pores,
fine lines and wrinkles. 50 ml

798-592

reg. \$48

\$29.99

See improvement in the
look of wrinkles...and it
moisturizes too.



**Isa Knox Anew Clinical
Revitalize & Reveal
Advanced Wrinkle Corrector**
Wrinkles appear reduced.
50 ml **470-100**
reg. \$56
NOW \$39.99



*In 6 out of
8 attributes
tested over a
7-week period.

**Isa Knox Anew Clinical
Revitalize & Reveal
Extra Strength Retexturizing Peel**
Results similar to a 35% pro glycolic peel.*
30 fragrance-free pads, 5 cm diam. **632-774**
reg. \$56
NOW \$31.49



**Isa Knox Anew Clinical
Revitalize & Reveal
Resurfacing Expert Smoothing Fluid**
Like a pro microdermabrasion but without the
same irritation. 30 ml **852-282**
reg. \$62
\$44.99

**Isa Knox
Anew Clinical
Revitalize & Reveal
Resurfacing Lotion for Body**
Exfoliates with gentle yet
effective AHA lactic acid.
Moisturizes with shea butter.
150 ml **390-785**
reg. \$48
\$29.99





**Isa Knox Anew Clinical
Line Eraser with Retinol Targeted Treatment**
For targeted lines and wrinkles such as around
forehead and mouth. Use PM. 20 ml **925-159**
reg. \$56

NOW \$39.99

get more
youthful
looking skin

Reduce the look
of wrinkles
with retinol.



**Isa Knox Anew Clinical Line Eraser with
Retinol [1.0%] Advanced Retinol Serum**
Our highest concentration of retinol. Reduces the
appearance of fine lines, wrinkles and dark spots.
Use PM. 30 ml **390-751**
reg. \$72

NOW \$43.49



**Isa Knox Anew Clinical
Line Eraser with Retinol Treatment**
For overall fine lines and wrinkles.
Great for first-time retinol users. Use AM/PM. 30 ml
763-330
reg. \$63

NOW \$42.99

Anew Vitamin C Exfoliating Peel Pads

With PHA and pineapple extract,
vitamin C, panthenol and glycerin.
Helps brighten skin's look. 130 ml,

70 pads. **169-143**

reg. \$40

NOW \$23.99



Anew Vitamin C Antioxidant Lip Treatment

Nourishes lips with vitamins C and E. 3.8 g

784-547

reg. \$20

\$13.99



Anew Vitamin C Brightening Eye Cream

Helps reduce the look of dark circles. Under-eye
area looks brighter and more even toned. 15 ml

953-602

reg. \$48

NOW \$25.49



Anew Vitamin C Brightening Serum

Skin appears energized and brighter
with the power of 10% pure vitamin C.

30 ml **522-066**

reg. \$62

\$38.99



Anew Vitamin C Illuminating Priming Moisturizer

Wear alone or under makeup.

50 ml **914-671**

reg. \$48

NOW \$25.49

C Spot Go

Vitamin C is known as the go-to skin brightener.
Now skin appears brighter in 1 week* with a
concentrated formula to target uneven skin tone and dullness.



97%

agree

skin discolourations
appear to fade[†]

[†]In a clinical study.
[†]In a 4-week, consumer
perception study.

Anew Vitamin C Targeted Skin Brightener

With the triple-antioxidant
power of 7% vitamin C,
2% ferulic acid and vitamin
E, skin looks brighter and
more even toned with a
dramatically improved
appearance in overall skin
clarity. With moisturizing
allantoin and aloe. 15 ml

169-177

reg. \$48

\$32.99

EVERY BODY WANTS TO LOOK RADIANT

Vitamin C, plus other skin-nourishing ingredients, helps your skin look brighter and smoother all over.



Anew Vitamin C Nourishing Body Butter

With hydrating shea butter and niacinamide, plus vitamins C and E to help restore the look of radiance. Fruity-floral and citrus scent.
230 ml **443-767**
reg. \$45

\$28.99



Anew Vitamin C Glow Body Scrub

Sugar-based formula with pineapple and papaya enzymes, and coffee seed extract, exfoliates dry, dull skin. Citrus scent.
255 g **443-752**
reg. \$50

\$28.99



Anew Vitamin C Dry Body Oil
Sunflower seed and jojoba oils help skin feel supple. 100 ml
074-432
reg. \$48
\$27.99



92% of women believe it dramatically improves skin's overall appearance.*

Anew Power Serum
Improves the look of wrinkles, radiance, firmness and texture. Use AM and PM after cleansing, before moisturizing. 30 ml
838-047
reg. \$63
\$41.99

*Based on those who expressed an opinion in a consumer perception study.



**ISA KNOX
ANEW
SOLAIRE**

Everyday Face Lotion Broad Spectrum SPF 50
50 ml 281-418
reg. \$45
\$35.99

Active Face & Body Lotion Broad Spectrum SPF 50
80 ml 531-435
reg. \$55
\$41.99

Everyday Mineral Face Protection Cream Broad Spectrum SPF 50
Suitable for sensitive skin. Lightweight formula with zinc oxide. Water-resistant up to 40 minutes.
50 ml 941-708
reg. \$45
\$35.99



Cleanse while getting
a burst of hydration

belif Aqua Bomb Jelly Cleanser

A gentle jelly-to-foam cleanser with amino
acids and glycerin-based cleansing agents.
160 ml **445-353**

\$40.50



Rejuvenate dull, fatigued skin by
locking in hydration all night long

belif Aqua Bomb Sleeping Mask

Jelly pudding textured face mask
replenishes with quick absorbing
hydration for a complexion that looks
radiant and glowing. 75 ml **514-717**
reg. \$59

\$51.50





Anew Hydra Fusion De-Puffing Eye Serum

Eyes look and feel refreshed. With caffeine and hyaluronic acid. Boosts hydration around eye area by 3X. 15 ml **137-737** reg. \$48

NOW \$24.49

Anew Hydra Fusion 1.5% Hyaluronic Acid Serum

With 3 different molecular sizes of HA that reach multiple layers of skin's surface to help plump the look of skin. 30 ml **290-390** reg. \$62

NOW \$27.49

Anew Hydra Fusion Cleansing Micellar Water

No need to rinse off. 300 ml **139-380** reg. \$21

\$13.99

Anew Hydra Fusion Nighttime Facial Treatment

Hyaluronic acid plus shea butter beads. Relaxing rose scent. 50 ml **139-429** reg. \$48

NOW \$24.49

Anew Hydra Fusion Gel Cream

Lasting hydration. Helps skin appear smoother. 50 g **266-893** reg. \$48

NOW \$24.49



NORMAL TO DRY SKIN

**Isa Knox LXNEW Clean
Nourishing Cream Cleanser**

Removes impurities and makeup while
restoring moisture. 150 ml **717-990**
reg. \$21

\$16.99



NORMAL, DRY AND COMBINATION SKIN

**Isa Knox LXNEW Clean
Balancing Gel Cleanser**

Gel to foam. Helps remove oil and impurities.
150 ml **718-010**
reg. \$21

\$16.99



OILY TO NORMAL SKIN

**Isa Knox LXNEW Clean
Soothing Whipped Oil Cleanser**

Helps eliminate impurities and excess oil.
150 ml **718-025**
reg. \$27.50

\$20.99

Avon Solutions Banishing Serum

An intensive serum with ingredients known to help improve the appearance of dark spots and the look of uneven skin tone. 30 ml **507-905** reg. \$25

\$19.99

Avon Solutions

Dramatic Firming Serum

This moisturizing serum contains effective anti-aging ingredients that help promote a more youthful appearance. 30 ml **507-871** reg. \$25

\$19.99



Avon Solutions Nurtura Serum

With nourishing ingredients known to help combat dryness and flakiness, and help hydrate. 30 ml **507-924** reg. \$25

\$19.99



Avon Solutions Dramatic Firming Cream

Skin looks and feels smoother. 50 ml

374-657

reg. \$21

\$15.99



Avon Solutions Nurtura Replenishing Cream

Adds moisture to dry skin. 50 ml

908-263

reg. \$21

\$15.99



Avon Solutions Banishing Cream Skin Discoloration Improver

Helps improve the look of skin tone. 50 ml

267-115

reg. \$21

\$15.99



Avon Solutions Anti-Aging Cream

Moisturizing formula helps to smooth the appearance of fine lines and wrinkles. 50 ml

949-460

reg. \$21

\$15.99



**Rice Water Bright
Facial Massage
Cream**

With rice water, vitamins A, B and E, ceramide and minerals. After cleansing, massage into skin 2-3 times a week. 200 ml

reg. \$35
\$27.99

**Rice Water Bright
Foaming Cleanser**

Light whipped foam. With rice water and soapwort extract. Helps skin look clearer and brighter. 300 ml

508-093
reg. \$27
\$20.99

**Rice Water Bright
Rice Bran
Gentle Exfoliating
Cleanser**

Daily scrub with organic rice bran powder, rice bran oil and hydrated silica. 300 ml

376-865
reg. \$27
\$20.99

**Rice Water Bright
Cleansing Facial
Wipes**

Great on the go. With rice extract to moisturize while cleansing. Removes eye makeup. 50 wipes.

508-108
reg. \$18
\$13.99



Smaller Size!
Rice Water Bright
Foaming Cleanser
 Light whipped foam. With rice water and soapwort extract. Convenient size for your bathroom cabinet. 150 ml
478-479
 reg. \$18
\$13.99



Rice Water Bright
Mild Cleansing
Water
 Removes impurities via the micellar method, so no need to rinse off! 500 ml
288-360
 reg. \$25
\$19.99



Rice Water Bright
Facial Cleansing
Lotion
 Helps brighten the appearance of skin. Gently removes makeup and impurities. 200 ml
720-184
 reg. \$20
\$15.99



Rice Water Bright
Light Facial Cleansing Oil
 With jojoba oil and rice water extract, known to moisturize and help brighten the look of skin. 150 ml **720-199**
 reg. \$28
\$21.99

MAKEUP

Discover makeup that lets
the real you shine through.
Try before you buy with our
virtual makeover tool at
avon.ca/category/makeup.

MAXIMUM IMPACT. minimal effort.

Best of
K-Beauty

Fruity
Floral

Soft

GO. by Glimmer Lacquered Lip Gel

Ultimate fusion of shiny gloss and tinted lip colour in one. Non-sticky formula with gel-like texture glides on and helps to leave lips feeling soft and cushioned. Infused with a Super-Fruit Extract Complex that includes noni, passionflower and amla extract. Buildable coverage with a glossy finish. Formulated without parabens, talc, sulfates, phthalates and mineral oil. 4 g

reg. \$24

\$18.99

NEW SHADES



Soft
922-327



Fruity Floral
922-312



Whisper Pink
750-114



Sunset Rose
750-205



Waffle Cone
750-023



Orchid Bloom
750-320



Seeing Red
750-391



Currant Crush
750-478

Best of
K-Beauty

GO. by Glimmer

Whipped Lip & Cheek Tint

Ultimate multitasker delivers beautiful colour for lips and cheeks. With apple fruit extract, an antioxidant known to help support glowing and smooth looking skin. Full pigmented coverage with a velvety matte powder finish. Formulated without parabens, talc, sulfates, phthalates and mineral oil. 4.2 g

reg. \$26

\$19.99



Featured shades: Go. by Glimmer Whipped Lip & Cheek Tint in Frozen Pink and Lacquered Lip Gel in Sunset Rose.



NEW SHADES



Velvet Vanilla
922-293



Cherry Cocktail
922-289



Peony
749-865



Hibiscus Tea
750-019



Jam
749-850



Flora
749-956



Frozen Pink
749-994



Blushed
749-870

GO YOUR OWN WAY.

GO. BY GLIMMER BLUSH LAYERING SET

Add depth and dimension to cheeks with a combo of shades. Start with Peony at the apple of the cheek and then overlay Flora, blending out towards the temples.

GO. by Glimmer
Whipped Lip & Cheek Tint in Peony

GO. by Glimmer
Whipped Lip & Cheek Tint in Flora

fmg Glimmer
SuperShock Volumizing Mascara
10 ml

3-PIECE SET

\$40.99

\$71 VALUE

063-261



GO. BY GLIMMER LIP OMBRÉ SET

Enhance your pout with an easy ombré effect. Apply Currant Crush to entire lip, let dry. Then add Whisper Pink to the centre of lips, lightly blending outwards.

GO. by Glimmer
Lacquered Lip Gel in Currant Crush

GO. by Glimmer
Lacquered Lip Gel in Whisper Pink

fmg Glimmer
SuperShock Volumizing Mascara
10 ml

3-PIECE SET

\$40.99

\$67 VALUE

063-204











fmg Glimmer Matte Lipstick
Vivid colour. Velvety feel. Featherlight non-drying formula with pomegranate extract. Buildable medium to full coverage. Formulated without parabens, talc, sulfates and phthalates. 3 g reg. \$17

\$13.99

Featured shade: Chili.



- | | | | | | |
|---|---|---|---|---|---|
|  |  |  |  |  |  |
| Sunset Mauve
171-360 | Terra Nova
171-340 | Garnet Sky
171-393 | Wild Orchid
171-431 | Willow
171-450 | Chili
171-355 |





















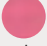



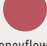

power up your lips

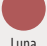
fmg Glimmer Satin Lipstick

Lightweight creamy formula with pomegranate extract. Buildable coverage. Satin finish. Formulated without parabens and sulfates. 3 g reg. \$17

\$13.99

 Wild Cherry 449-708	 Blaze 896-880	 Constellation (Shimmer) 449-731
 Poppy 897-651	 Aster 448-769	 Desert Moon 449-803
 Twilight 449-822	 Cyclone 890-566	 Sierra Sunset 890-805
 Plum Blossom 449-765	 Dahlia 726-350	 Rose Angel 897-939
 Wildflower 898-040	 Eclipse 448-740	 Tulip 449-712
 Violet Night 898-548	 Stellar 726-550	 Honeyflower 726-531
 Windstorm 883-845	 Equinox 449-818	 Luna 895-170
 Wildrose 898-533	 Aurora 726-584	 Hibiscus 898-021
 Celestial 895-352	 Morning Glory 449-750	



Featured shade: Blaze.

party on!

fmg Glimmer

Birthday Balm Lip Crayon

Sheer, soft shine formula with non-GMO shea butter. Formulated without parabens and gluten. 2.7 g reg. \$24

\$17.99

Featured shades (top to bottom):

				
Lovin' Life 698-867	PYT 375-691	Cupcake 950-000	Surprise! 375-710	Birthday Suit 375-706
				
Private Party 949-990	Glammed Up 953-268	VIP 951-265	Fine Wine 375-725	Birthday Post 375-730



fmg LOVE Lip Butter

Sheer, high-shine formula with cupuaçu seed butter, mango extract, and apricot kernel and olive fruit oils. Buildable coverage. Formulated without parabens, sulfates and phthalates. 2.7 g reg. \$27

\$20.99



Love Affair
063-242



Pucker Up
063-128



Tease
063-132



Secret Crush
063-147



Rendezvous
063-166



Flirtatious
063-219



Featured shade:
fmg LOVE Lip Butter
in Love Affair.

fmg GLOKOLOR Lip Serum Pencil

Refreshes and smooths lips. With peppermint and argan oils. Formulated without parabens and fragrance. 1.8 g **787-508** reg. \$29

\$23



fmg Glimmer Lip Conditioner

Leaves dry, cracked lips feeling soft and smooth. With mango seed butter, vitamin E, and jojoba and sunflower seed oils. Formulated without parabens, sulfates, phthalates and talc. 3.5 g **794-578** reg. \$17

\$13.99





shimmer that wows

fmg Glimmer Liquid Eyeshadow

Silky cream formula glides on effortlessly for a soft subtle sheen that lasts all day. Water resistant. Will not smudge or crease. No messy fallout. Buildable coverage. Formulated without parabens, phthalates and sulfates. 2 ml reg. \$20

\$15.99

BESTSELLING SHIMMER SHADES ARE BACK!



SHIMMER
Pink Topaz
324-608



SHIMMER
Crystal Lilac
324-593



SHIMMER
Rose Gold
324-521



SHIMMER
Fool's Gold
324-517



SHIMMER
Diamond Dust
324-574



MATTE SATEEN
Sunstone
324-392



MATTE SATEEN
Moonstone
324-612



MATTE SATEEN
Citrine
324-631



MATTE SATEEN
Tiger's Eye
324-646

Featured shades (top to bottom): Rose Gold, Diamond Dust, Crystal Lilac, Pink Topaz, Citrine, Moonstone, Sunstone, Fool's Gold, Tiger's Eye.

fmg CathyCat Shadow Gaze Matte Color Stick

Long-wearing formula will not budge or smudge. Buildable and blendable coverage. Matte finish. Formulated without parabens and fragrance. 1.35 g reg. \$27

\$20.99

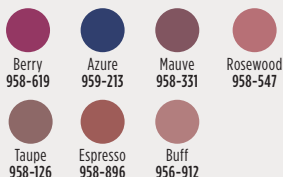

fmg CathyCat Nine Lives Precision Liquid Eyeliner

Slim-tip brush delivers a precise line of water- and sweat-resistant colour that will not skip, tug or smudge. Formulated without parabens, sulfates, phthalates and talc. 2 ml **Blackest Black 800-829** reg. \$26

\$19.99



fmg LOVE at 1st Sight Eyeshadow Palette

Nine buildable matte and shimmer shades create depth and dimension. Versatile formula with antioxidant vitamin E blends seamlessly. Formulated without parabens, phthalates, talc and fragrance. 6.48 g **786-076** reg. \$37

\$28

fmg Glimmer Eyeshadow Quad

Soft powder formula lasts all day. No messy fallout. Buildable coverage. Formulated without parabens and fragrance. 6 g reg. \$25

\$19.99

















fmg Glimmer Liners for Eyes, Brows and Lips

Long wearing and retractable. Formulated without parabens, sulfates and talc. 0.28 g reg. \$13

\$6.49 each

LIP LINERS

 Honey Peach 327-721	 Lava Red 327-740	 Passion Red 327-650	 Red Brick 330-451	 Pink Bouquet 330-356	 Merlot 330-284
 Chocolate 330-667	 Simply Spice 330-614	 Mystery Mauve 330-538	 Candy Apple 327-903	 Perfect Plum 330-887	 Au Naturel 330-318

EYELINERS

 CREAM Emerald Green 334-332	 CREAM Starry Night 334-347	 CREAM Saturn Grey 334-328	 CREAM Majestic Plum 334-313	 CREAM Cosmic Brown 334-351	 CREAM Blackest Black 334-366
 DIAMOND Sterling 331-960	 DIAMOND Teal Sparkle 331-606	 DIAMOND Olive 331-940	 DIAMOND Twilight Sparkle 331-553	 DIAMOND Sugar Plum 331-625	 DIAMOND Purple Rain 332-071
 DIAMOND Smoky Diamond 331-280	 DIAMOND Brown Sugar 331-568	 DIAMOND Black Ice 331-610	 WATERPROOF Blue Skies 334-237	 WATERPROOF Raisin 332-200	 WATERPROOF Brown Chocolate 332-124
 WATERPROOF Seafoam Green 334-241	 WATERPROOF Smoky Grey 332-162	 WATERPROOF Blackest Night 229-491	 WATERPROOF Midnight Blue 332-158		



BROW DEFINERS

 Light Blonde 331-109	 Blonde 331-113	 Tawny 331-128	 Light Brown 331-151	 Dark Brown 331-147	 Brunette 331-242
---	---	--	--	---	--

fmg Glimmer Liquid Color Eyeliner Pen

Felt tip applicator glides on smoothly and provides precise application. Highly pigmented, lightweight formula is smudge/transfer/sweat-proof.* Formulated without parabens, talc, mineral oil, phthalates and fragrance. 1.2 ml reg. \$19

\$15.99

 Chestnut 519-503	 Indigo 519-499	 Forest 519-518	 Smoked 519-537
--	--	--	--

*Based on Consumer Home Use Test Study of 62 applicants.

fmg Glimmer Liquid Eyeliner

Quick drying, long lasting formula. Transfer-, sweat- and waterproof. Matte finish. Formulated without parabens, phthalates and fragrance. 1.1 ml **Blackest Black** 354-380 reg. \$18

\$15.99

fmg Glimmer Always On Point Eyeliner

Built-in sharpener. Smudge/waterproof. Formulated without parabens, sulfates and talc. 0.25 g **Black 016-389** reg. \$15

\$11.99

MICRO TIP —

creates realistic
hair-like strokes



MATTE FINISH —

buildable, long wearing,
creamy, yet firm
formula



NEW

fmg Glimmer Fine Line Brow Pencil

Sweat/smudge-proof, yet easy to
remove.** Retractable. Vegan.
Formulated without parabens, talc,
sulfates, fragrance and mineral oil.
4.1 g
reg. \$14

\$9.99



Blonde
888-206



Soft Medium
888-230



Medium
888-278



Dark
888-282

SPOOLIE —

blends and grooms
for a natural look

**Based on Consumer HUT Study of 22 applicants.



bold brows &
lush lashes



**fmg Colors of LOVE
Hi-Brow Tinted Brow Gel**
24-hour water-resistant
formula with heart-shaped
fibres, clay and vitamin E.
Won't clump, smudge or flake.
Matte finish. Formulated
without parabens, phthalates
and fragrance. 3.3 ml
reg. \$27

~~\$20.99~~ **\$15.49**



Blonde
792-499



Soft Brown
792-522



Medium
Brown
792-537



Brown Black
792-556



**fmg Colors of LOVE
Hi-Brow Sculpting Brow Gel**
Clear formula with aloe and
hyaluronic acid. Flake-proof.
Matte finish. Formulated without
parabens, phthalates and
fragrance. 3.3 ml
536-695
reg. \$27

~~\$20.99~~ **\$15.49**



**fmg LOVE at 1st Lash
Mascara**
Lash-loving volumizing
and lengthening fibres.
With lycopene, olive oil and
vitamin E. Won't clump,
smudge or flake. Formulated
without parabens and sulfates.
9 ml
Blackest Black 698-670
reg. \$27
~~\$20.99~~ **\$15.49**



**fmg LOVE at 1st Lash
Waterproof Mascara**
Lash-loving, waterproof formula
with volumizing and lengthening
fibres. With Lashrez, olive oil
and vitamin E. Won't clump,
smudge or flake. Formulated
without parabens and sulfates.
8.5 ml
Blackest Black 480-953
reg. \$27
~~\$20.99~~ **\$15.49**



fmg Glimmer SuperShock Volumizing Mascara

Lash-building formula with plumping fibres. High-gloss finish. Won't clump, smudge or flake. Formulated without phthalates and fragrance.

10 ml

Black 698-829

reg. \$19

~~\$15.99~~ **\$11.99**



fmg Glimmer SuperExtend Nourishing Mascara

Long-wearing lengthening formula with vitamin E, argan and coconut oils. Won't clump, smudge or flake. Formulated without sulfates and talc.

7 ml

Black 698-848

Brown Black 698-852

reg. \$19

~~\$15.99~~ **\$11.99**



fmg Cashmere Ultimate Volume Mascara

Volumizing with biotin and a vegan alternative to collagen to help keep lashes looking healthy and strong. Glossy black finish. Formulated without parabens, sulfates and talc. 8 ml

Rich Black 153-736

reg. \$35

~~\$26.99~~ **\$19.99**



fmg Glimmer Wash-Off Waterproof Mascara

Waterproof volume. Washes off easily with soap and water. Formulated without phthalates and fragrance. 6 g

Black 535-560

reg. \$17

~~\$13.99~~ **\$10.49**



fmg Cashmere Eyelash Primer

With biotin and collagen amino acids to help keep lashes looking healthy and strong. Maximizes the performance of any mascara for gorgeous, lush lashes.

Formulated without parabens, sulfates and talc. 10.5 ml

324-369

reg. \$35

~~\$26.99~~ **\$19.99**

at first blush...

fmg Glimmer Be Blushed Cheek Color

Creamy formula with vitamin E. Buildable coverage. Dewy finish. Formulated without parabens, phthalates and fragrance. 4 g reg. \$24

\$17.99

Icy Petal 022-854
Blushing Nude 022-911
Tropical Peach 022-964



Golden Rose 022-840
Crushed Berry 022-945

fmg Glimmer Powder Blush

Weightless formula with ultrafine pearl and vitamin E. Buildable coverage. Matte finish. Formulated without parabens, phthalates and fragrance. 8 g reg. \$21

\$16.99

Petal Pink 618-209
Pink Passion 618-213

fmg Glimmer**Powder Illuminator**

Lightweight buildable formula with vitamin E. Radiant finish. Formulated without parabens, phthalates and fragrance. 10 g reg. \$21

\$16.99

Rosé 463-628
Prosecco 905-580

**fmg Glimmer****Lip & Cheek Stain**

Highly pigmented long-wearing gel formula. Brush-tip applicator. Transfer-proof. Formulated without parabens and fragrance. 5.5 ml reg. \$24

\$18.99

Plumeria 628-851

**fmg Colors of LOVE
Glow Balm Duo
Illuminating Stick**

Sheer formula with blend of pomegranate extract, mango and shea butter, vitamins E and C, and avocado oil. Soft, pearlescent finish. Formulated without parabens, phthalates and fragrance. 8 g reg. \$30

\$24.99**\$24.99**



way to glow

Silky, liquid pearl formula with a soft filter effect and hint of tint in sheer, flexible shades.

fmg Match Airbrush Retouch Tinted Primer

Helps even the look of skin tone and provides a lit-from-within dewy complexion. With skin-loving ferulic acid, panthenol (provitamin B5) and niacinamide. Formulated without parabens, phthalates, fragrance and talc. 30 ml reg. \$30

\$23.99



Fair Light
816-456



Light
Medium
816-494



Medium
Deep
822-424



Tan Deep
822-439

meet your match

fmg Match Tint Radiant Tinted Moisturizer

Brightens the look of skin tone, boosts moisture and blurs the appearance of flaws. With passion fruit, chia and sunflower seed oils, vitamin E and pro-vitamin B5. Buildable coverage. Radiant finish.

Formulated without parabens.

30 ml
reg. \$27

\$20.99



fmg Match Filter Serum Tint Foundation

Instantly hydrates, blurs and evens tone. With hyaluronic acid, vitamin E and berry complex. Buildable coverage. Demi-matte finish. Formulated without talc, parabens and fragrance. 9 g

reg. \$30

\$23.99



fmg Match Wand Correcting Stick

Neutralizes unevenness, brightens and colour corrects. Long-wearing formula with shea butter and vitamin E. Formulated without parabens, phthalates and sulfates. 6 g

reg. \$27

\$20.99

Sherbet:
helps the look
of unevenness
726-790

Gelato:
brightens dullness
726-785

Pistachio:
neutralizes redness
726-770



fmg Match Prime Face Perfector

Flaw-blurring mattifying oil-free formula minimizes the look of pores and fine lines. Sheer coverage. Matte finish. Formulated without parabens. 30 ml

103-744
reg. \$27

\$20.99



luxury in the shade of you

fmg Cashmere 24 Hour Foundation*

Up to 24 hours of comfortable, breathable wear. Full, flexible coverage. Soft-focus matte finish. Helps blur the appearance of pores and fine lines for a smoother looking complexion. With antioxidant botanical extracts. Water-resistant. Formulated without parabens, phthalates and sulfates. 30 ml reg. \$45

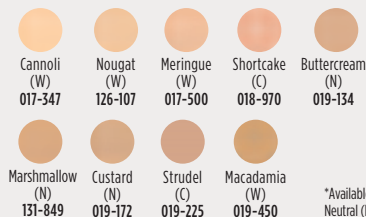
\$34.99

*Available in Cool (C), Neutral (N) and Warm (W).

fmg Cashmere Compact Powder Foundation*

Targets shine. Can be used wet or dry. Buildable medium to full coverage. Matte finish. With antioxidant botanicals. Formulated without parabens, phthalates and sulfates. 11.5 g reg. \$52

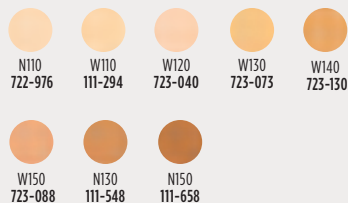
\$44.99**fmg Cashmere Cream Concealer**

Long-wearing formula helps to camouflage dark circles and uneven skin tone. With hyaluronic acid and collagen. Full coverage. Matte finish. Formulated without parabens, phthalates, talc and fragrance. 6 g reg. \$23

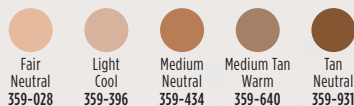
\$17.99





fmg Cashmere Multi-Peptide Eyeshadow Primer

Keeps eyeshadow in place and intensifies the colour. Skin-loving sheer formula with Matrixyl 3000 peptide blend, hyaluronic acid, collagen and panthenol. Formulated without parabens and talc. 9 g

906-385

reg. \$35

\$26.99

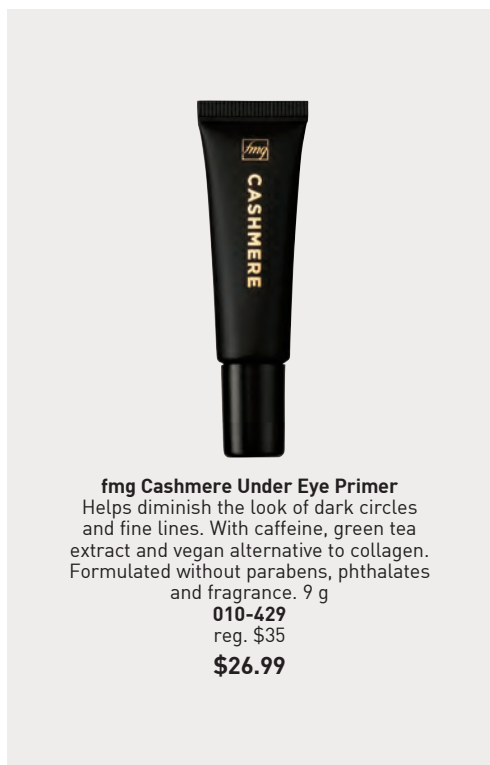

fmg Cashmere Under Eye Primer

Helps diminish the look of dark circles and fine lines. With caffeine, green tea extract and vegan alternative to collagen. Formulated without parabens, phthalates and fragrance. 9 g

010-429

reg. \$35

\$26.99



fmg Cashmere Multi-Peptide Face Primer

Revitalizing ingredients help to smooth the appearance of fine lines and pores. Sheer gel formula with Matrixyl 3000 peptide blend, hyaluronic acid, collagen and niacinamide. Formulated without parabens, talc and

fragrance. 30 ml

739-284

reg. \$34

\$27.99

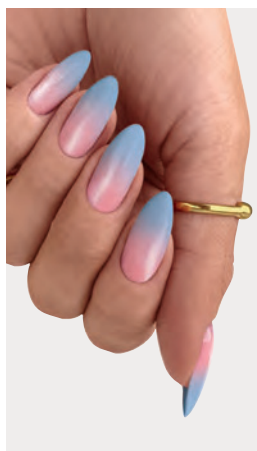

 **SHIMMER**
Carnation
Constellation
042-897

 **SATIN**
Astronautical
Blue
042-878

 **SATIN**
Magenta
Retrograde
042-882

 **SATIN**
Full Moon
Flush
018-730

 **SATIN**
Night Sky
Berry
602-658

 **SATIN**
High
Magnitude
Mauve
018-840

 **SATIN**
Supernova
Red
018-267

fmg Glimmer Nail Lacquer

Nail-strengthening, long-wearing, no-chip formula. Gel-like cushion texture. Formulated without parabens and phthalates. 12 ml reg. \$17

\$13.99



LIMITED EDITION

fmg Glimmer Glitz A-Peel Nail Lacquer

Glittery quick-dry formula stays on until you're ready to peel it off. Glossy finish. Formulated without parabens, toluene, formaldehyde and camphor. 12 ml reg. \$18

\$13.99



just peels off
for fuss-free
removal

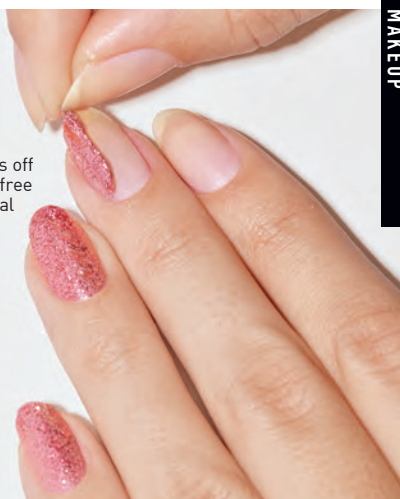

fmg Glimmer Nourished Nail Cuticle Oil

Nourishing formula for dry, damaged cuticles. Fortified with safflower oil to help restore and condition nails and cuticles. Formulated without phthalates, sulfates, parabens, toluene, formaldehyde and camphor. 12 ml **612-894** reg. \$20

\$15.99



fmg Glimmer Nail Base & Top Coat

2-in-1 base and top coat primes and shields nails. Glossy finish. Formulated without parabens and phthalates. 12 ml **018-161** reg. \$17

\$13.99



fmg Glimmer Nail Air Dry Drops

Need a fast finish? Accelerate your dry time with just a drop or two! Helps prevent smudges and nicks. Formulated without phthalates, sulfates, parabens, toluene, formaldehyde and camphor. 12 ml **612-913** reg. \$20

\$15.99



fmg Glimmer Nail Lacquer Eraser Pen

For a clean and perfected mani. Won't dry out nails or cuticles. Formulated without parabens and phthalates. 4 ml **704-443** reg. \$17

\$13.99





fmg Oil Rewind Roller Ball
Reusable 360° rotating volcanic stone roller instantly absorbs oil and grease without disturbing makeup. 8 cm L x 3 cm W. Plastic handle, protective cap. **508-294**
reg. \$27
\$20.99



fmg Set & Fix Spray
Helps keep makeup smudge-proof. Non-greasy, non-sticky. Formulated without parabens, sulfates, phthalates and silicones. 50 ml **416-707**
reg. \$21
\$15.99



fmg Express Makeup Brush Wash
Easily removes dirt, oil and makeup. With aloe vera and green tea extract. Formulated without alcohol and sulfates. 30 ml **141-368**
reg. \$22
\$16.99



fmg Flawless Complexion Sponge
Dual ended: allover makeup application rounded end, and contouring and concealing flat end. 6 cm L x 4 cm W. 100% PU, latex-free. **140-160**
reg. \$15
\$11.99



fmg Kabuki Brush
Soft, angled brush for pressed or loose powders. Retractable with protective cap. 10 cm L x 3 cm diam. Synthetic bristles. **732-370**
reg. \$28
\$22.99



Daily Beauty Tools Tweezers
Amp up your beauty routine with angled tweezers. Stainless steel. 9 cm L. **747-020**
reg. \$6
\$4.99



fmg Waterproof Lip & Eye Makeup Remover
Dual-layer oil and water remover leaves skin fresh and clean. Formulated without mineral oil, tar, talc and parabens. 110 ml **352-243**
reg. \$17
\$11.99



fmg Moisturizing Eye Makeup Remover Lotion
Cleans, refreshes and moisturizes as it whisks away eye makeup. Formulated without parabens, sulfates and phthalates. 75 ml **037-978**
reg. \$12
\$8.99



fmg Unready Makeup Remover Cloth
Dual sided. Reusable and travel friendly. 100% polyester. 25 cm sq. Machine wash and dry. **230-176**
reg. \$22
\$16.99

brush with greatness



fmg Complexion Blending Brush

Dual ended: rounded buffing foundation brush and concealer brush. 17 cm L. Synthetic bristles. **933-210** reg. \$35 **\$26.99**

fmg Precision Eye Brush

Dual ended: pointed pencil brush and angled eyeliner brush. 13 cm L. Synthetic bristles. **933-187** reg. \$24 **\$17.99**

fmg Eyeshadow Blending Brush

Dual ended: crease brush and allover eyeshadow brush. 15 cm L. Synthetic bristles. **933-320** reg. \$24 **\$17.99**

fmg Blush & Contour Brush

Dual ended: angled contour brush and tapered, oval blush brush. 18 cm L. Synthetic bristles. **933-259** reg. \$32 **\$24.99**



fmg Makeup Remover Wipes

With vitamin E and aloe, chamomile, cucumber, marshmallow root and oat extracts. Resealable pack of 24 wipes. Formulated without parabens, gluten, sulfates, phthalates and fragrance. **333-867** reg. \$17 **\$11.99**



fmg Vanity Organizer

4 compartments with 2 removable inside dividers, 3 outer pockets and lattice elastic straps. Folds for easy storage. 24 cm L x 15 cm W x 13 cm H. Polyester. **022-816** reg. \$45 **\$34.99**

FRAGRANCE

From alluring eau de parfums to spirited colognes, fresh florals to woody notes, each scent in our collection lets you express yourself.

elegant yet wild

NEW

fresh citrus

LYRD
Clementine & Poppy
Eau de Parfum
50 ml 922-384
reg. \$63
\$49

Top: Fresh Air
Accord, Blood
Orange, Clementine,
Bergamot, Black
Currant
Mid: Guava, Poppy
Flowers, Orange
Blossom, Jasmine,
Tuberose
Base: Cashmere
Woods, Sheer Musk





amber floral

**LYRD Vanilla Rose
Eau de Parfum**

Dewy roses, comforting
vanilla and cedarwood.

50 ml ~~094-020~~
reg. \$60

\$49



**LYRD Vanilla Rose
Eau de Parfum Travel Spray**

10 ml 505-128

reg. \$27

NOW \$15.49



**LYRD Sultry Orchid
Eau de Parfum Travel Spray**

10 ml 612-799

reg. \$27

\$20.99



amber floral

**LYRD Sultry Orchid
Eau de Parfum**

Pink saffron, red orchid and warm
amber. 50 ml 892-960

reg. \$60

\$49

lush & invigorating

NEW

fresh green floral

LYRD Pear Blossom & Bamboo

Eau de Parfum

50 ml 763-804

reg. \$63

\$49



Top: Lemon Zest, Lavender, Kumquat, Dewy Bamboo

Mid: Magnolia, Sweet Pear Blossom, Water Lily

Base: Cashmere Woods, White Amber, Skin Musk

it's your time to bloom

soft floral

LYRD Honeysuckle Blossom Eau de Parfum

Apple blossom, honeysuckle nectar
and vanilla orchid. 50 ml **167-270** reg. \$48

\$36



LYRD Honeysuckle Blossom Hair and Body Mist*

Lightweight formula with notes
of apple blossom, honeysuckle
nectar and vanilla orchid. Leaves
hair with a subtle, healthy-
looking shine. 96 ml **167-231**

reg. \$27

\$20.99



LYRD Peony Rosé Hair and Body Mist*

Lightweight formula with notes
of peony petals, pink currant and
sheer musk. Leaves hair with a
subtle, healthy-looking shine.
96 ml **167-212**

reg. \$27

\$20.99



fresh green floral

LYRD Coastal Lotus Eau de Parfum

Sparkling mandarin, island
gardenia and lotus flower. 50 ml
869-906

reg. \$60

\$49



LIMITED EDITION

❖ **LYRD Candle - Some Like It Hot**
Creamy coconut, juicy mandarin and warm vanilla. Up to 30 hours of burn time. 198.4 g. 8 cm diam. x 9 cm H. Glass jar/soy-blend wax.

746-450

reg. \$35

\$28.49



LIMITED EDITION

❖ **LYRD Candle - Back From The Beach**
Orange blossom, water lily and musk. Up to 30 hours of burn time. 198.4 g. 8 cm diam. x 9 cm H. Glass jar/soy-blend wax.

747-035

reg. \$35

\$28.49



LIMITED EDITION

❖ **LYRD Candle - Surf's Up, Bottoms Up**
Ripe banana, tropical rum and sweet whipped cream. Up to 30 hours of burn time. 198.4 g. 8 cm diam. x 9 cm H. Glass jar/soy-blend wax.

746-445

reg. \$35

\$28.49

Unique wooden wick design gives a clean, even burn.



LIMITED EDITION

❖ **LYRD Candle - Bonfire**
Earthy oakmoss, salty beach wood and fiery amber. 312 g candle gives up to 28 hours of burn time. 11 cm diam. x 8 cm H. Wooden wick, glass jar, soy-blend wax.

765-625

reg. \$35

\$27.99



amber floral

LIVE OUT LOUD U BE U

Top: Nectarine, Cardamom, Marshmallow

Mid: Sweet Fig, Coconut Praline, Jasmine

Base: Whipped Vanilla, Creamy Woods, Musk

Body Cream 048-000

Body Mist 047-114

Both for \$34.99 654-350

fruity floral

LIVE OUT LOUD RETRO SUN

Top: Guava, Tropical Mango, Tangerine

Mid: Plumeria, Orange Flower, Creamy Coconut

Base: Rich Amber, Moss, Cedarwood

Body Cream 047-300

Body Mist 047-076

Both for \$34.99 654-130

fruity floral

LIVE OUT LOUD GUILT FREE

Top: Bergamot, Plum, Pink Dragon Fruit

Mid: Muguet, Rose, Violet Leaf

Base: Sandalwood, Vanilla, Creamy Musk

Body Cream 047-320

Body Mist 047-100

Both for \$34.99 654-179

IT'S YOUR LIFE, OWN IT.

Express yourself with an exciting, affirmative statement of pure confidence, fierce independence and vibrant energy.

NEW

Live Out Loud Body Cream

Fluffy, whipped cream with hyaluronic acid moisturizes, leaving skin soft, glowing and beautifully scented.

150 ml
reg. \$32

\$23.99 each

NEW

Live Out Loud Body Mist

Lightweight, refreshing mist absorbs quickly and leaves skin feeling soft, supple and beautifully scented. 100 ml
reg. \$34

\$25.99 each





fruity floral

Live Out Loud #4U Eau de Parfum

Mandarin, peach blossom and
vanilla. 50 ml **735-968**
reg. \$56

NOW \$31.49



fruity floral

Live Out Loud Eau de Parfum

Strawberry, mimosa and vanilla.
50 ml **142-000**
reg. \$56

\$42



fruity floral

Live Out Loud Solar Vibes

Eau de Parfum

Bergamot, coconut water
and fluffy marshmallow. 50 ml

835-822 reg. \$56

NOW \$31.49

love begins with you



soft floral

Today Eau de Parfum

Magnolia blossoms, hibiscus
petals and silk musk. 50 ml

490-855

reg. \$56

\$42

**Best of
K-Beauty**

amber floral

**Avon Moments
Out On A Limb
Eau de Toilette**

Spicy cardamom,
honeyed mimosa
flower and
powdery
vanilla. 50 ml
196-112
reg. \$45

\$34.99

amber floral

**Avon Moments
Remember That Night
Eau de Toilette**

Sparkling grapefruit,
opulent jasmine
and amber. 50 ml
196-662
reg. \$45

\$34.99

fruity floral

**Avon Moments
Day Dreamer
Eau de Toilette**

Quince, dewy iris
and cedarwood.
50 ml 196-772
reg. \$45

\$34.99



**Avon Moments
Out On A Limb Body Wash**
230 ml 196-442
reg. \$24
\$19.99



**Avon Moments
Remember That Night Body Wash**
230 ml 196-768
reg. \$24
\$19.99



**Avon Moments
Day Dreamer Body Wash**
230 ml 196-844
reg. \$24
\$19.99



**Far Away
Body Lotion**
200 ml
\$20 value

Sold separately on page 118.

free

WITH ANY TWO
FAR AWAY BRAND
EAU DE PARFUM
PURCHASES,
PAGES 114-115
Limited quantities.



**Haiku
Body Lotion**
200 ml
\$20 value

Sold separately on page 119.

free

WITH ANY TWO
HAIKU BRAND
EAU DE PARFUM
PURCHASES,
PAGE 113
Limited quantities.



**Rare Pearls
Body Lotion**
200 ml
\$20 value

Sold separately on page 118.

free

WITH ANY TWO
RARE BRAND
EAU DE PARFUM
PURCHASES,
PAGE 116
Limited quantities.



serene. divine. elegant.

fresh green floral

Haiku Eau de Parfum

Yuzu, muguet and

blonde woods. 50 ml **521-170**

reg. \$42

\$31.99



woody floral

Haiku Sunrise Eau de Parfum

Coconut water, rhubarb and cedarwood. 50 ml **091-500**

reg. \$42

NOW \$23.99



fresh green floral

Haiku Kyoto Flower Eau de Parfum

Violet leaf, white peony and cotton musk. 50 ml **144-352**

reg. \$42

\$31.99



fresh green floral

Haiku Reflection Eau de Parfum

Water accord, acacia blossom and amber wood. 50 ml **617-657**

reg. \$42

\$31.99



fruity floral

Far Away Bali Eau de Parfum

Grapefruit, salted tuberose
and amber. 50 ml **451-389**
reg. \$42

NOW \$17.49



amber floral

Far Away Eau de Parfum

Freesia, jasmine and amber.
50 ml **685-712**
reg. \$42

\$31.99



fruity floral

Far Away Infinity Eau de Parfum

Bergamot, jasmine sambac
and sandalwood. 50 ml **888-301**
reg. \$42

\$31.99



amber floral

Far Away Gold Eau de Parfum

Ylang-ylang, jasmine
and vanilla. 50 ml **888-297**
reg. \$42

\$31.99

amber floral

Far Away
Moroccan Nights
Eau de Parfum
50 ml 612-655
reg. \$42
\$31.99

Top: Violet Leaf, Powdery
Orris, Heliotrope
Mid: Blooming Moroccan
Mimosa, White Tonka,
Cardamom, Orange Flower
Base: Creamy Cashmere
Woods, Musk, Sandalwood



The Allure Of Moroccan Nights



amber floral

Rare Gold Eau de Parfum
Mandarin zest, ylang-ylang
and amber. 50 ml **933-115**
reg. \$45
\$34.99



soft floral

Rare Pearls Eau de Parfum
Magnolia, white pepper and rosewood.
50 ml **761-615**
reg. \$45
\$34.99



fruity floral

Rare Amethyst Eau de Parfum
Plum, violet and sandalwood.
50 ml **933-062**
reg. \$45
\$34.99



woody floral

Imari Amor Eau de Parfum
Black currant, orris and musk.
50 ml **762-573**
reg. \$42
\$31.99



amber floral

Imari Seduction Eau de Toilette
Wild berries, purple orchid and patchouli.
50 ml **452-897**
reg. \$42
\$31.99

embrace your desire



amber floral
Imari Eau de Toilette
Bergamot, jasmine
and amber. 50 ml **871-496**
reg. \$42
\$31.99

layering essentials

**Far Away
Body Scrub
& Wash**
200 ml
143-360
reg. \$21
**NOW
\$11.49**



**Far Away
Hair and
Body Mist**
96 ml
572-536
reg. \$26
NOW \$15.49



**Far Away
Body Lotion**
200 ml
082-881
reg. \$20
NOW \$9.99



**Rare Pearls
Hand Cream**
75 ml
364-827
reg. \$13
NOW \$7.49



**Far Away
Hand Cream**
75 ml
364-850
reg. \$13
NOW \$7.49



**Rare Pearls
Body Lotion**
200 ml
082-915
reg. \$20
NOW \$11.99



**Rare Pearls
Hair and Body
Mist**
96 ml
572-851
reg. \$26
NOW \$15.49



Haiku
Hair and Body Mist
96 ml **572-574**
reg. \$26
NOW \$15.49



Haiku
Hand Cream
75 ml **364-808**
reg. \$13
NOW \$7.49



Haiku Body Lotion
200 ml **447-820**
reg. \$20
NOW \$11.99



Haiku
Body Scrub & Wash
200 ml
143-208
reg. \$21
NOW \$11.49



soft floral

Soft Musk

**Avon Classics Collection
Eau de Cologne Spray**

Peach blossom, blonde woods
and sheer musk. 50 ml **787-790**
reg. \$28

\$22.99



soft floral

Dreamlife

**Avon Classics Collection
Eau de Cologne Spray**

Mimosa flower, rose and amber.
50 ml **236-227**
reg. \$28

\$22.99



woody floral

Night Magic

**Avon Classics Collection
Eau de Cologne Spray**

Neroli, jasmine and musk.
50 ml **439-495**
reg. \$28

\$22.99



amber floral

Candid

**Avon Classics Collection
Eau de Cologne Spray**

Bergamot, tuberose and
patchouli. 50 ml **038-295**
reg. \$28

\$22.99



soft floral

Odyssey

**Avon Classics Collection
Eau de Cologne Spray**

Tuberose, ylang-ylang and
oakmoss. 50 ml **900-391**
reg. \$28

\$22.99



soft floral

Sweet Honesty

**Avon Classics Collection
Eau de Cologne Spray**

Lily of the valley, soft rose and
cedarwood. 50 ml **901-861**
reg. \$28

\$22.99



soft floral

Timeless

**Avon Classics Collection
Eau de Cologne Spray**

Cardamom, jasmine and
patchouli. 50 ml **037-930**
reg. \$28

\$22.99



soft floral

Topaze

**Avon Classics Collection
Eau de Cologne Spray**

Jasmine, rose and sheer musk.
50 ml **735-217**
reg. \$28

\$22.99



fresh green floral

Free O₂

Eau de Toilette

White peach tea, honeysuckle
and musk. 50 ml **490-840**
reg. \$28

\$22.99

scented softness

Perfumed Skin Softener

Moisturizing formula leaves skin feeling soft
and scented. 150 ml
reg. \$10

\$6.99 each

Avon Classics Candid 739-160
Avon Classics Odyssey 739-762
Imari 738-751
Haiku 738-694

Avon Classics Timeless 739-155
Avon Classics Sweet Honesty 740-246
Avon Classics Night Magic 738-766
Far Away 049-246

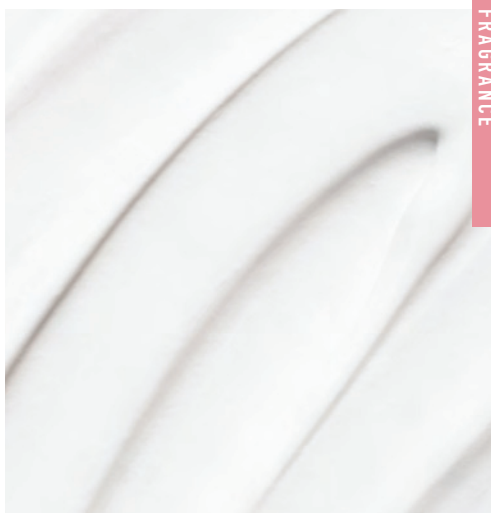

let your senses be your guide



fresh aromatic

Perceive Cologne

100 ml **888-062**

reg. \$45

\$34.99

Top: Mandarin, Grapefruit, Sparkling Citrus

Mid: Geranium, Earthy Sage, Lavender

Base: Calming Cedarwood, Patchouli, Amber

captivate at a
single glance



woody fougère

Mesmerize Black Eau de Toilette
Pepper, nutmeg and tonka bean.
100 ml **305-667**
reg. \$45
\$34.99

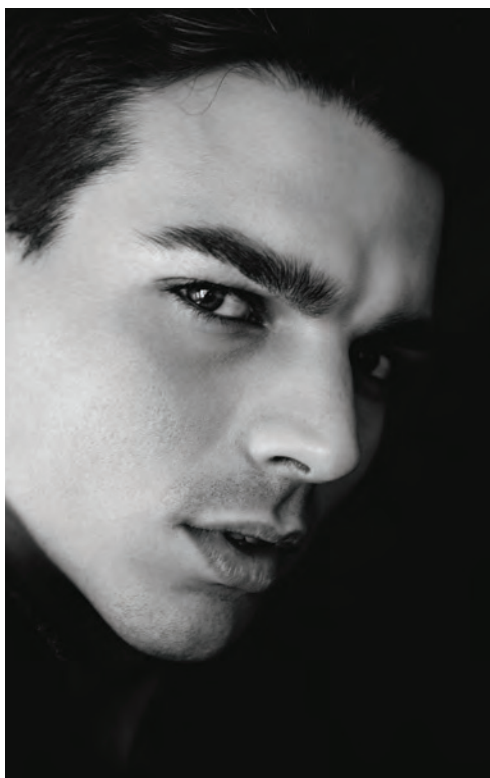

fresh aromatic

Mesmerize Cologne
Bergamot, cardamom and amber.
100 ml **871-458**
reg. \$45
\$34.99



**Wild Country
Hair and Body Wash**
150 ml 215-188
reg. \$13
\$9.99



**Wild Country
Aftershave Splash**
118 ml 366-432
reg. \$23
\$18.49

fresh aromatic

**Wild Country
Cologne**

Lavender, coriander seed and
sandalwood. 88 ml 086-466
reg. \$35

\$27.99

Packaging may vary.



cause a stir

AVON
BLACK SUEDE
THE BLEND
LE MÉLANGE

woody fougère

Black Suede
The Blend
Eau de Toilette
Aged rum-soaked
casks, smoky
leather and spicy
woods. 100 ml
433-865
reg. \$42
\$31.99



fresh aromatic

Black Suede Eau de Toilette
Bergamot, leather and oakmoss.
100 ml **908-703**
reg. \$35
\$27.99



Black Suede
Hair and Body Wash
150 ml **230-200**
reg. \$13
\$9.99

yay, chambray!

Flirty and flouncy, light and bright, denim blues and pops of metallic hues... put a stylish spin on summery must-dos.



NEW

❖ Chambray Dress

Denim blue lightweight chambray dress with V-neckline and short sleeves. Button front, ruffle hem and self-tie fabric belt at waist. 100% lyocell. Centre back length: 93 cm on M; 95 cm on 1X. Machine wash, line dry, remove belt before washing.

XS(0-2) **042-002**

S(4-6) **042-055**

M(8-10) **042-060**

L(12-14) **042-074**

XL(16) **042-347**

1X(18W-20W) **042-351**

2X(22W-24W) **042-370**

3X(26W-28W) **042-969**

reg. \$84.99

\$66.99



ROUND
NECKLINE
and rolled
sleeve detail

Color Cascade
Layered Collection
sold on page 148.

NEW

❖ Relaxed Rolled Sleeve Top

Black relaxed-fit top with round neckline and short rolled sleeves that are fixed. Mixed material features textured front with soft knit back. Front panel: polyester/spandex. Back panel and trim: polyester/rayon/spandex. Centre back length: 57 cm on M; 62 cm on 1X. Machine wash and dry.
reg. \$69.99

\$54.99

XS(0-2) **043-066**
S(4-6) **043-070**
M(8-10) **043-119**
L(12-14) **044-631**
XL(16) **044-904**
1X(18W-20W) **045-054**
2X(22W-24W) **046-099**
3X(26W-28W) **046-448**

pretty,
pleats

ALL NEW

❖ 2-Pack V-Neck Tees

Fuchsia and light green tees with V-neckline and short sleeves. 100% cotton. Centre back length: 60 cm on M; 64 cm on 1X. Machine wash and dry.

XS(0-2) **046-820**

S(4-6) **046-840**

M(8-10) **046-873**

L(12-14) **046-907**

XL(16) **046-926**

1X(18W-20W) **046-945**

2X(22W-24W) **046-950**

3X(26W-28W) **046-964**

reg. \$69.99

\$54.99 the pack

❖ Striped Wide-Leg Crop Pant

Black and multicolour stripe pleated crop pant. Wide-leg fit and elastic waistband for easy pull-on styling. 100% polyester. Inseam: 58 cm on all sizes. Machine wash, line dry.

XS(0-2) **046-510**

S(4-6) **046-539**

M(8-10) **046-543**

L(12-14) **046-558**

XL(16) **046-562**

1X(18W-20W) **046-581**

2X(22W-24W) **046-596**

3X(26W-28W) **046-816**

reg. \$69.99

\$54.99

V-NECKLINE
and short
sleeve tee

PLEATED
wide-leg
crop pant

Low Heel Mule sold on page 131.



Luxe Eyeglass Chain
sold on page 146.

metallics in the mix

❖ Metallic Stripe Wrap Dress

White surplice dress with golden metallic stripes. Sleeveless, self-tie belt at waist and back zipper closure. Bottom is lined. Body and lining: polyester. Centre back length: 123 cm on M; 126 cm on 1X. Machine wash, line dry (remove self-tie belt before washing).

XS(0-2) **906-586**

S(4-6) **906-590**

M(8-10) **906-830**

L(12-14) **906-954**

XL(16) **906-973**

1X(18W-20W) **907-104**

2X(22W-24W) **907-157**

3X(26W-28W) **907-248**

reg. \$80.99

\$63.99

SURPLICE
faux
wrap
styling

**ALL NEW****❖ Metallic Phone Case**

Distressed golden metallic phone case with adjustable crossbody strap and zipper closure. Includes outside and inside slotted pocket. 11 cm L x 5 cm W x 18 cm H. Strap: 69 cm L fully extended. Man-made materials. **046-983** reg. \$48.99

\$36.99**Beaded Bloom Bag Charm**

Semi-precious stones with glass and pearlesque beads. 11 cm L.

Happy/Lapis **103-801**Love/Purple Amethyst **103-854**Luck/Green Aventurine **103-835**

reg. \$18.99

\$14.99 each**❖ Low Heel Mule**

Black open-toe sandal with golden metallic block heel, 5 cm H. Man-made materials.

6 102-968 7 103-031 8 103-050

9 103-065 10 103-084 11 103-099

reg. \$74.99

\$59.99



**SHEER
OVERLAY
TOP**
with lining and
three quarter
length sleeves

❖ **Floral**

Lightweight Top

Sheer floral print
overlay top with lining
and flowy $\frac{3}{4}$ length
sleeves. Body and
lining: polyester.
Centre back length:
66 cm on M; 71 cm on
1X. Machine wash,
line dry.

XS(0-2) **907-377**

S(4-6) **907-453**

M(8-10) **907-468**

L(12-14) **907-487**

XL(16) **907-544**

1X(18W-20W) **907-582**

2X(22W-24W) **907-597**

3X(26W-28W) **907-601**

reg. \$66.99

\$51.99

floaty florals

❖ **Linen Pull-On Pant**

Khaki green linen
blend pant with
smocked waist.
Side seam pockets
and straight leg fit.
Polyester/rayon/linen.
Inseam: 74 cm all
sizes. Machine wash,
line dry.

XS(0-2) **907-640**

S(4-6) **907-688**

M(8-10) **907-692**

L(12-14) **908-024**

XL(16) **908-149**

1X(18W-20W) **908-851**

2X(22W-24W) **908-866**

3X(26W-28W) **908-870**

reg. \$74.99

\$59.99

**PULL-ON
PANT**
with smocked
waist and
straight leg fit

2-TANK
PACK❖ **2-Pack Rib Knit Tanks**

Khaki green and beige ribbed tanks with scoop neck. Cotton/spandex. Centre back length: 55 cm on M; 60 cm on 1X. Machine wash and dry. XS(0-2) **909-437**
S(4-6) **909-441**
M(8-10) **909-790**
L(12-14) **910-054**
XL(16) **910-422**
1X(18W-20W) **910-437**
2X(22W-24W) **910-441**
3X(26W-28W) **910-480**
reg. \$48.99

\$36.99 the pack❖ **Knit Pullover**

Beige lightweight pullover with V-neck and side slits. Versatile layering piece can be worn over a swimsuit or tank. Polyester/spandex. Centre back length: 66 cm on M/L; 69 cm on XL/1X. Machine wash and dry. XS/S **911-008**
M/L **911-103**
XL/1X **911-122**
2X/3X **911-180**
reg. \$74.99

\$59.99

Moonlight Waves Collection sold on page 154.

Pullover is shown paired with the beige tank from the 2-Pack Rib Knit Tanks.



oh-so flamingo

❖ **Flamingo PJ Set**

2-piece striped pajama set with pink flamingo print. Top with V-neck and short sleeves. Pull-on cropped bottoms with elastic waist. Polyester/spandex. Centre back length: 60 cm on M; 65 cm on 1X. Inseam: 55 cm all sizes. Machine wash and dry.

XS(0-2) **916-469**

S(4-6) **918-658**

M(8-10) **918-662**

L(12-14) **918-696**

XL(16) **918-901**

1X(18W-20W) **918-954**

2X(22W-24W) **919-582**

3X(26W-28W) **920-472**

reg. \$69.99

\$54.99 the set



❖ **Flamingo Slippers**

Soft knit ivory slippers with embroidered flamingo motif. Striped insole and rubber outsole. Man-made materials.

S(5-6) **915-917**

L(9-10) **916-249**

M(7-8) **915-936**

XL(11-12) **916-454**

reg. \$33.99

\$24.99

APPAREL SIZE CHART (IN CM)			
SIZE	BUST	WAIST	HIP
XS 0/2	77 - 81	60 - 64	83 - 86
S 4/6	85 - 89	67 - 71	90 - 94
M 8/10	93 - 97	75 - 79	98 - 102
L 12/14	100 - 104	83 - 86	105 - 109
XL 16	109 - 112	90 - 93	113 - 116
1X 18W/20W	118 - 123	99 - 104	122 - 127
2X 22W/24W	128 - 133	109 - 114	132 - 137
3X 26W/28W	138 - 144	119 - 124	142 - 147



2-DRESS
PACK

teal appeal

❖ 2-Pack Dresses

Two classic T-shirt dresses in turquoise and turquoise/white stripe. Round neckline and short sleeves. Solid colour dress: polyester/rayon/spandex. Striped dress: polyester/cotton/spandex. Centre back length: 94 cm on M; 99 cm on 1X. Machine wash, line dry.

XS(0-2) **884-803**

S(4-6) **884-822**

M(8-10) **884-841**

L(12-14) **885-192**

XL(16) **885-298**

1X(18W-20W) **885-374**

2X(22W-24W) **885-389**

3X(26W-28W) **885-431**

reg. \$74.99

\$59.99 the pack

Lace-Up Sneaker sold
on page 136.

ready, set,
summer

❖ **Summer Rib 2-Piece Set**

Coral ribbed two-piece set. Top features elastic scoop neck that can be worn off the shoulder, elastic at bottom of sleeves and hem, centre back length: 48 cm on M; 53 cm on 1X. Pull-on wide leg pant has an elastic waistband, inseam: 74 cm on all sizes. Polyester/spandex. Machine wash and dry.

XS(0-2) **883-242**

S(4-6) **883-280**

M(8-10) **883-295**

L(12-14) **883-329**

XL(16) **883-371**

1X(18W-20W) **883-405**

2X(22W-24W) **883-568**

3X(26W-28W) **883-572**

reg. \$84.99

\$66.99 the set

**ELASTIC
SCOOP NECK**
can be worn
on or off the
shoulder

**2-PIECE
SET**

**LEATHERLIKE
SNEAKER**
with perforated
floral design



❖ **Lace-Up Sneaker**

White leatherlike lace-up sneaker with perforated floral design. Cushioned insole. Rubber outsole. Man-made materials.

6 **883-644** 9 **883-955**

7 **883-659** 10 **883-960**

8 **883-850** 11 **884-067**

reg. \$69.99

\$54.99

**PULL ON
wide leg
pant**

❖ **Lace-Front Sleeveless Top**

White lace-front top with jersey knit trim and back panel. Front placket with functional buttons and a sleeveless silhouette with front lining. Lace body: cotton/polyester. Back panel/trim: polyester/rayon/spandex. Lining: 100% polyester. Centre back length: 66 cm on M; 69 cm on 1X. Machine wash, line dry.

XS(0-2) **887-669**S(4-6) **887-673**M(8-10) **887-688**L(12-14) **887-802**XL(16) **887-817**1X(18W-20W) **887-931**2X(22W-24W) **887-946**3X(26W-28W) **887-984**

reg. \$66.99

\$51.99❖ **Two-Tone Stripe Shirt**

Blue/white stripe linen-blend shirt with button detail on front placket and on cuffed short sleeves. Cotton/linen. Centre back length: 64 cm on M; 67 cm on 1X. Machine wash, line dry.

XS(0-2) **886-199**S(4-6) **886-218**M(8-10) **886-241**L(12-14) **886-260**XL(16) **886-309**1X(18W-20W) **886-351**2X(22W-24W) **886-457**3X(26W-28W) **886-476**

reg. \$69.99

\$54.99❖ **Ruffle Bottom Skirt**

Blue lightweight skirt features ruffle hem and self-tie belt at waist. Back zip. Lined: 100% polyester. Body: rayon/polyester. Centre back length: 75 cm on M; 76 cm on 1X. Machine wash, line dry.

XS(0-2) **886-480**S(4-6) **886-533**M(8-10) **886-897**L(12-14) **886-901**XL(16) **887-449**1X(18W-20W) **887-597**2X(22W-24W) **887-601**3X(26W-28W) **887-654**

reg. \$66.99

\$51.99

A. ♦ Chunky EVA Slide

Ivory lightweight EVA slide with molded ribbed upper. Can be worn indoors or outdoors. Half sizes order size down. Man-made materials.

S(5-6) **606-869** L(9-10) **606-983**

M(7-8) **606-979** XL(11) **606-998**

reg. \$29.99

\$21.99



B. ♦ Ribbed Lounge Set

Grey ribbed two-piece set with contrasting ivory scallop detail on trim. Top features round neckline and short sleeves. Pants feature side seam pockets and elastic waist with drawstring. Polyester/spandex.

XS(0-2) **607-004** XL(16) **607-171**

S(4-6) **607-019** 1X(18W-20W) **607-296**

M(8-10) **607-095** 2X(22W-24W) **608-254**

L(12-14) **607-129** 3X(26W-28W) **608-288**

reg. \$74.99

\$59.99 the set



C. ♦ Relaxed V-Neck Pullover

Fuchsia V-neck top with rolled sleeves and a relaxed fit. Polyester.

XS(0-2) **608-967** XL(16) **609-045**

S(4-6) **609-007** 1X(18W-20W) **609-079**

M(8-10) **609-011** 2X(22W-24W) **609-098**

L(12-14) **609-030** 3X(26W-28W) **609-117**

reg. \$69.99

\$54.99

D. ♦ Spring Floral Dress

Light green chiffon dress with fuchsia floral print. V-neckline, flutter sleeves, ruffle hem and self-tie fabric belt at waist. Back zipper closure. Body and lining: polyester.

XS(0-2) **610-189** XL(16) **610-246**

S(4-6) **610-208** 1X(18W-20W) **610-270**

M(8-10) **610-212** 2X(22W-24W) **610-318**

L(12-14) **610-231** 3X(26W-28W) **610-360**

reg. \$84.99

\$66.99



E. ♦ Eyelet Top

Navy eyelet top. Round neckline with front tie and short puff sleeves. Polyester/spandex.

XS(0-2) **610-079** XL(16) **610-117**

S(4-6) **610-083** 1X(18W-20W) **610-121**

M(8-10) **610-098** 2X(22W-24W) **610-136**

L(12-14) **610-102** 3X(26W-28W) **610-155**

reg. \$63.99

\$48.99



F. ♦ Chambray Pants

Blue denim coloured lightweight chambray pants. Front pockets, a flat front with back elastic waistband and pull-on styling. Cotton/polyester.

XS(0-2) **609-140** XL(16) **609-246**

S(4-6) **609-155** 1X(18W-20W) **609-250**

M(8-10) **609-193** 2X(22W-24W) **609-265**

L(12-14) **609-227** 3X(26W-28W) **609-270**

reg. \$74.99

\$59.99



G. ♦ Crochet Trim Top

Marigold gauze top with crochet trim at neckline and short flutter sleeves. Body: rayon/polyester. Lace trim: polyester.

XS(0-2) **617-403** XL(16) **618-505**
 S(4-6) **617-532** 1X(18W-20W) **618-581**
 M(8-10) **617-805** 2X(22W-24W) **618-600**
 L(12-14) **617-915** 3X(26W-28W) **619-114**
 reg. \$59.99

\$44.99**H. ♦ Puff Sleeve Dress**

Red linen puff-sleeve shift dress with contrast stitching at neckline. Linen/rayon.

XS(0-2) **612-765** XL(16) **613-431**
 S(4-6) **612-909** 1X(18W-20W) **613-522**
 M(8-10) **613-025** 2X(22W-24W) **613-685**
 L(12-14) **613-059** 3X(26W-28W) **614-280**
 reg. \$84.99

\$66.99**I. ♦ Tassel-Front Blouse**

Ivory blouse with blue embroidery print. Tie front with tassels and long sleeves with button cuff. Polyester.

XS(0-2) **616-923** XL(16) **617-164**
 S(4-6) **616-942** 1X(18W-20W) **617-221**
 M(8-10) **617-092** 2X(22W-24W) **617-260**
 L(12-14) **617-150** 3X(26W-28W) **617-293**
 reg. \$66.99

\$51.99**J. ♦ Metallic Espadrille**

Natural and golden woven espadrille with jute rope midsole, knit fabric toe cap and rubber outsole. Back pull-tab for easy on/off. Man-made materials.

6 **619-588** 8 **619-679** 10 **620-023**
 7 **619-664** 9 **619-980** 11 **620-038**
 reg. \$66.99

\$51.99**K. ♦ Embroidered Tunic**

Black V-neck tunic with blue floral embroidery at neckline and placket. Decorative buttons on placket and bell sleeves. Rayon (excluding embroidery).

XS(0-2) **614-662** XL(16) **615-673**
 S(4-6) **614-720** 1X(18W-20W) **615-783**
 M(8-10) **614-734** 2X(22W-24W) **616-115**
 L(12-14) **614-973** 3X(26W-28W) **616-450**
 reg. \$74.99

\$59.99

tops to toes

A. ♦ Stacked Avon T-shirt

Black. Crew neck with short sleeves and black graphic. Cotton. Centre back length: 74 cm on L. Machine wash and dry.

S 636-215 XXL 636-287
M 636-220 XXXL 636-291
L 636-234 XXXXL 636-306

XL 636-272
reg. \$42.99

\$32.99

B. ♦ Avon 1886 Cap

Off-white unisex cap with gold metallic embroidered logo, adjustable tuck-in strap and metal buckle. Cotton. One size fits most. Hand wash and hang dry. **639-855**

reg. \$36.99

\$29.99

C. ♦ Avon Calling Long Sleeve T-Shirt

Grey unisex tee with pink metallic and cream graphic, crew neck and long sleeves. Cotton. Centre back length: 74 cm on L. Machine wash and dry.

S 636-310 XXL 636-378
M 636-344 XXXL 636-416
L 636-359 XXXXL 636-473

XL 636-363
reg. \$48.99

\$36.99

D. Avon Far Away Bali Pin

Pearlesque cap, purple enamel and tassel with goldtone. 3 cm L. **011-100**

reg. \$14.99

\$11.99

E. ♦ Split Avon Hoodie

Pink unisex pullover with kangaroo pocket and logo graphic. Cotton/polyester. Centre back length: 70 cm on L. Machine wash and dry.

S 636-507 XXL 636-640
M 636-511 XXXL 636-655
L 636-621 XXXXL 636-689

XL 636-636
reg. \$69.99

\$54.99

F. Avon Beyond Glow Pin

White enamel cap and label with silvertone. 3 cm L. **011-114**

reg. \$14.99

\$11.99

G. Avon Skin So Soft Pin

Green enamel and silvertone. 3 cm L. **011-243**

reg. \$14.99

\$11.99



ALL NEW

H. ♦ Avon Feelin' Fresh Hoodie

Ivory unisex pullover with kangaroo pocket and blue/green logo print. Cotton/polyester. Centre back length: 70 cm on L. Machine wash and dry.

S 057-714 XXL 059-698
M 057-934 XXXL 060-224
L 058-888 XXXXL 060-300
XL 059-406
reg. \$74.99

\$59.99

♦ T-Shirts

Crew neck tees. Cotton.
Centre back length: 74 cm on L. Machine wash and dry.

I. Ring My Bell Long-Sleeve

Black unisex with long sleeves and coloured logo foil graphic.

S 060-520 XXL 060-717
M 060-554 XXXL 060-721
L 060-569 XXXXL 060-736
XL 060-588
reg. \$48.99

\$36.99

J. Avon Archive Mist

Pink unisex with short sleeves and vintage print graphic.

S 060-740 XXL 060-793
M 060-755 XXXL 060-812
L 060-774 XXXXL 060-827
XL 060-789
reg. \$42.99

\$32.99

K. Avon Archive Nail

Ivory unisex with short sleeves and vintage print graphic.

S 060-831 XXL 060-918
M 060-850 XXXL 060-937
L 060-865 XXXXL 060-941
XL 060-870
reg. \$42.99

\$32.99

L. Sweet Honesty Short Sleeve

Pink with short sleeves and green logo graphic.

S 060-315 XXL 060-478
M 060-320 XXXL 060-497
L 060-334 XXXXL 060-501
XL 060-444
reg. \$42.99

\$32.99

M. Avon Button Notebook

Spiral-bound with button-pin print graphics. 100 lined pages and '24-'26 calendar. Man-made materials.

13 cm W x 18 cm L. 060-516
reg. \$30.99

\$23.99



Layered Necklace

Two-row necklace,
42 cm L with
9 cm extender.

061-068

reg. \$36.99

\$29.99

Bracelet Set

2-piece bracelet set.
Stretches to fit most.

061-072

reg. \$24.99

\$18.99 the set

Stretch Ring

With reconstituted
blue stone, 3 cm W.
Stretches to fit most.

061-110

reg. \$18.99

\$14.99



sky blue hues

A beautiful blend of
light and deep blues.

NEW

Azure Meadow Collection
Blue ceramic glass beads
and accents with silvertone.



2-bracelet set



NEW

Pendant Necklace

Goldtone chain with coloured glass pendant. Chain, 61 cm L with 9 cm extender. Pendants range from 4 to 5 cm L.

Blue Horizon/Light Blue

061-326

Midnight Leaf/Black

061-144

Violet Dewdrop/Violet

061-182

Dusk Frame/Gray-Blue

061-130

reg. \$24.99

\$18.99 each

singular statements

Captivating pendants with
the look of natural stone.



ahead of the curve

Intricate textures take classic
hoops to the next level.



ALL NEW

**Woven Glow
Hoop Earrings**
Intricate cutout
texture. 3 cm L.
Goldtone **062-193**
Silvertone **061-819**

**Dotted Grace
Hoop Earrings**
Beaded texture.
4 cm L.
Goldtone **061-622**
Silvertone **061-364**

**Modern Curve
Hoop Earrings**
Ribbed wire look.
5 cm L.
Goldtone **061-350**
Silvertone **061-345**

reg. \$18.99
\$14.99 each pair

NEW

Luxe Eyeglass Chain

Goldtone eyeglass chain with coloured beads and pearlesque accents. Loops slide onto temple pieces. 80 cm L.

Mist **062-796**

Pastel **062-739**

Pearly **062-762**

reg. \$18.99

\$14.99 each



chic companions

Pretty pairings for your favourite eyewear.

everyday elegance

Timeless pieces
exuding delicate
pearly charm.



**Pearly Wrap
Adjustable Pull-Cord Watch**
Pearlesque bracelet watch with
goldtone case, 27 mm diam.
Pull-cord fits most. Water-
resistant to 3 ATM. **062-447**
reg. \$69.99
\$54.99

ALL NEW
Pure Grace Pearly 3-Piece Set
Goldtone with the look of pearls.
Necklace, 42 cm L with 9 cm
extender. Pierced drops, 4 cm L.
Pull-cord bracelet fits most.
062-561
reg. \$33.99
\$24.99 the set

bright outlook

Candy colours and luxe layers
are all in the mix.

NEW

Color Cascade Layered Collection

Three-row goldtone
chain with multicoloured
beads, a paperclip chain
and a blue pendant.

Necklace and Earring Set

Chain, 42 cm L with
9 cm extender.

Pierced earrings,
1 cm L.

062-853

reg. \$36.99

\$29.99 the set

Bracelet

18 cm L with
3 cm extender.

062-868

reg. \$24.99

\$18.99

necklace and
earring set

NEW

**Sleek Enamel CZ
Collection**

Coloured enamel
with accent cz's.

Hoop Earrings

4 cm diam. Pierced.

Red/Goldtone **062-800**

Mint/Silvertone **062-820**

White/Goldtone **062-815**

reg. \$24.99

\$18.99 each pair

Cuff Bracelet Set
3-piece bracelet set.
Open cuff fits most.

062-834

reg. \$35.99

\$26.99 the set

3-bracelet set

colourful coating

Playful, modern and dotted with sparkle.

**Abalone Gemscape
Statement Collection**

Mix of abalone,
mother-of-pearl and
gem-like stones set
in antique-looking
goldtone.

Necklace

42 cm L with 9 cm
extender. **907-305**
reg. \$48.99

\$36.99

Earrings

5 cm L. Pierced.
907-362
reg. \$24.99

\$18.99

Bracelet

18 cm L with 3 cm
extender. **907-310**
reg. \$24.99

\$18.99

earthy &
enigmatic

Neutral tones with
a touch of iridescence.

delicate blooms

Pretty petals blooming
with pearly perfection.

Blossom Breeze Collection

The look of
mother-of-pearl
set in goldtone.

Necklace

Glass pearlesque,
blush and champagne
beads. 71 cm L with
9 cm extender.

922-346
reg. \$36.99

\$29.99

Interchangeable Earrings

2-in-1. Rattan hoops
with removable flower.
4 cm L. Pierced.

922-365
reg. \$24.99

\$18.99

Bracelet

With cz.
Fits most.
922-350
reg. \$24.99

\$18.99

Keepsake Birthstone Locket

Goldtone with birthstone coloured accent stone. Chain, 42 cm L with 9 cm extender. Locket, 2 cm diam. reg. \$24.99

\$18.99 each



January
911-209



February
911-213



March
911-490



April
911-778



May
912-152



June
913-379



July
913-766



August
913-770



September
913-804



October
914-270



November
914-284



December
914-318



Cherished Moments Collection

Charms with sparkling accents, faceted beads and metal accents.

Bracelet Set

2-piece sets.

Stretches to fit most.

Star/Green/Goldtone 915-109

Feather/Purple/Silvertone 915-223

Evil Eye/White/Silvertone 915-371

reg. \$24.99

\$18.99 each set



2-bracelet
sets



Necklace

42 cm L with 9 cm extender.

Luck/Green/Goldtone 914-834

Family/Purple/Silvertone 914-490

Love/Pink/Goldtone 914-519

reg. \$29.99

\$21.99 each

American Heartland Collection

Red and blue accent stones set in silvertone with hammered texture.

Hoop Earrings

4 cm L. Pierced.

883-625

reg. \$18.99

\$14.99

Drop Earrings

5 cm L. Pierced.

883-630

reg. \$18.99

\$14.99

Ancient Allure Metal Collection

Silvertone with hammered texture.

Hoop Earrings

3 cm L. Pierced.

883-610

reg. \$14.99

\$11.99

Medallion Necklace

Chain, 66 cm L with 9 cm extender.

Pendant, 4 cm L.

883-587

reg. \$33.99

\$24.99



Western Sunburst Collection

Textured antique-looking silvertone with turquoise coloured accent stones.

Necklace and Earring Set

Necklace, 42 cm L with 9 cm extender. Pierced drops,

5 cm L. **915-826**

reg. \$33.99

\$24.99 the set

Stretch Ring

Stretches to fit most.

915-830

reg. \$18.99

\$14.99

necklace and earring set



Moonlight Waves Collection

Semi-precious opals, blue, pearlesque and goldtone beads, plus charm with cz.



3-bracelet set



Layered Necklace

3-layer necklace. Shortest layer, 41 cm L; longest layer, 52 cm with 9 cm extender.

909-202
reg. \$36.99

\$29.99

Bracelet Set

3-bracelet set. Stretches to fit most.

909-260
reg. \$29.99

\$21.99 the set

Soft Sands Beaded Collection

Semi-precious quartz stones, neutral-toned beads and goldtone accents.



Necklace

71 cm L with 9 cm extender.

885-518
reg. \$36.99

\$29.99

Bracelet

Stretches to fit most.

885-719
reg. \$18.99

\$14.99

Seaside Collection
Starfish or shell motifs.

Starfish Watch

Leatherlike strap,
23 cm L. Goldtone case, 36 mm diam.
Water-resistant to
3 ATM.

Green 908-938

Blush 909-054

reg. \$59.99

\$44.99 each

Charm Beaded Bracelets

2-bracelet sets.

Stretches to fit most.

Teal/Silvertone 909-111

Blush/Goldtone 909-126

reg. \$24.99

\$18.99 each set



2-bracelet
sets



Starfish Charm Drop Earrings

Goldtone with
mother-of-pearl
accent. 6 cm L.
Pierced. 909-183
reg. \$24.99

\$18.99

Sunlight Glow Collection

Blush pink and black glass beads with goldtone charm and accents.

Pendant Necklace

42 cm L with 9 cm extender.

772-509

reg. \$24.99

\$18.99

Stretch Bracelet

Stretches to fit most.

772-513

reg. \$18.99

\$14.99



4-pair earring set



can also be worn
as hoops with
removable charm

Moonlight Glow Collection

Iridescent and black glass beads with silvertone charm and accents.

Pendant Necklace

42 cm L with 9 cm extender.

772-528

reg. \$24.99

\$18.99

Stretch Bracelet

Stretches to fit most.

772-547

reg. \$18.99

\$14.99

Mixed Glow Earring Pack

4-pair mixed metal set with sparkling accents. Goldtone hoop/drop earrings feature removable star charm with glass stone. All pairs under 3 cm L. Pierced.

885-446

reg. \$24.99

\$18.99 the set

STAINLESS STEEL

Forever Daisy Stainless Steel Aqua CZ Collection

Aqua coloured centre cz
with clear stone accents
set in stainless steel.

Bracelet

One size fits most.
.75-carat total weight
equivalent. **888-646**
reg. \$74.99

\$59.99

Necklace

43 cm L with 3 cm
extender. .75-carat
total weight
equivalent.

888-517

reg. \$69.99

\$54.99

Ring

1 cm W. .5-carat total
weight equivalent.

5 **888-536** 7 **888-593** 9 **888-627**

6 **888-589** 8 **888-608** 10 **888-631**

reg. \$69.99

\$54.99

Earrings

3 cm L. 1-carat
total weight
equivalent.
Pierced.

888-521

reg. \$74.99

\$59.99



Forever in Bloom Crystal Collection Crystal glass stones set in silvertone.

3-Piece Set

Necklace, 42 cm L
with 9 cm extender.
Pendant, 5 cm L.
Pierced earrings,
3 cm L.

Order by ring size:

6 **887-999**

8 **888-005**

10 **888-043**

reg. \$36.99

\$29.99 the set

Bracelet

18 cm L with
3 cm extender.

888-058

reg. \$14.99

\$11.99

necklace,
earring and
ring set



STERLING SILVER



Sterling Silver Rose of Love CZ Collection

Cz's set in .925 sterling silver.

Necklace

621-493

reg. \$87.99

\$66.99

Ring

5 621-660 8 622-117

6 621-680 9 622-136

7 621-694 10 622-360

reg. \$87.99

\$66.99

STERLING SILVER



Sterling Silver Bow of Affection CZ Collection

Cz's set in .925 sterling silver.

Necklace

622-380

reg. \$74.99

\$59.99

Earrings

Earnings Pierced.

622-600

reg. \$66.99

\$51.99



Necklace
Three-row necklace.
608-460
reg. \$48.99
\$36.99

Ring
6 608-565
8 608-732
10 608-747
reg. \$18.99
\$14.99

Rose Garden Pearly Collection
Coloured glass stones and pearlesque beads with goldtone.

Necklace and Earring Set
Pierced earrings.
608-474
reg. \$33.99
\$24.99 the set

necklace and earring set

Pearly Bouquet Stretch Watch
Mother-of-pearl case, 34 mm diam. Pearly band stretches to fit most. Water-resistant to 3 ATM.
608-345
reg. \$74.99
\$59.99



Timeless Grace Collection
Goldtone.

Pull-Cord Bracelet
Clear glass stones. Adjusts to fit most.
610-451
reg. \$24.99
\$18.99

Station Necklace and Earring Set
Clear glass stones. Pierced earrings.
610-428
reg. \$48.99
\$36.99 the set

Hoop Earrings
Pierced.
610-466
reg. \$18.99
\$14.99

necklace and earring set



Pearly Charm Initial Necklace

Goldtone chain with pearly pendant.

reg. \$14.99

\$11.99 each



A 609-466 B 609-485 C 609-490 D 609-519 E 609-523



G 609-538 J 609-600 K 609-614 L 609-629 M 609-633 N 609-648



O 609-360 P 609-652 R 609-686 S 609-758 T 609-762 V 609-777

Pawprints of Love Bracelet and Ring Set

Goldtone paperclip chain bracelet with cutout and ring with pavé crystal stones.

Order by ring size:

Dog Mom Cat Mom

6 609-815 6 609-781

8 610-030 8 609-796

10 610-064 10 609-800

reg. \$24.99

\$18.99

each set



bracelet and ring sets



Pastel Treasures Collection

Goldtone with coloured and clear stone accents.

Drop Earrings

Pierced.

Rose 610-600

Blue 610-648

reg. \$24.99

\$18.99

each pair

Necklace and Earring Set

Pierced earrings.

Rose 610-470

Blue 610-542

reg. \$33.99

\$24.99

each set



necklace and earring sets

Saharan Sunset Collection

Goldtone with coloured beads or tassels.

Layered Necklace

Three-layered necklace with charms.

616-631
reg. \$33.99

\$24.99

Bracelet Set

Stretches to fit most.

616-703
reg. \$24.99

\$18.99 the set

Tassel Earrings

With cz accent. Pierced.

616-684
reg. \$18.99

\$14.99



4-bracelet set

Desert Mirage Collection

Goldtone with warm enamel colours.

Statement Ring

Amber coloured stone.

6 620-076
8 620-315
10 620-941
reg. \$18.99

\$14.99

Drop Earrings

Pierced. 620-061
reg. \$24.99

\$18.99



Arabesque Elegance Collection

Two-toned scalloped filigree designs.

Stretch Bracelet

Stretches to fit most. 614-328
reg. \$29.99

\$21.99



necklace and earring set

Necklace and Earring Set

Pierced earrings. 614-313
reg. \$29.99

\$21.99 the set





glisten up

Gem-like clusters
gleam with brilliant lustre.

NEW**Luxe Blue Flora Collection**

Floral crystal design with aquamarine, emerald and sapphire coloured glass stones set in silvertone.

Necklace and Earring Set

Chain, 42 cm L with 9 cm extender. Pendant, 4 cm L. Pierced earrings, 2 cm L.

063-367

reg. \$29.99

\$21.99 the set

Ring

3 cm W.

6 **063-405**

8 **063-410**

10 **063-424**

reg. \$18.99

\$14.99

necklace and
earring set



❖ SUMMER SENSATIONS 4-PIECE SET \$55.99

WITH ANY \$14 BROCHURE PURCHASE

Summer Sensations Set includes:

- **Multi-Use Cooler Bag**
Water-resistant nylon tote with a front-zip pocket and top-zip closure, insulated lining, capacity 18 litres, 37 cm L x 41 cm W x 46 cm H. Body: polyester. Lining and handles: man-made materials. Handle drop: 25 cm L. (Not sold separately.)
- **Skin So Soft Bug Guard Plus Icaridin Insect Repellent Towelettes**
Pack of 8. Resealable bag. Each, 23 cm L x 14 cm W. 10.9 g
- **Anew Vitamin C Brightening Serum**
30 ml
- **Bonus-Size Skin So Soft Radiant Moisture Shower Gel**
1 litre

114-088

\$138.99 if purchased separately

Summer Sensations 4-Piece Set purchase does not qualify towards this or any other offer and is available this brochure only.



© 2025 The Avon Company Canada Limited. All rights reserved.

CAMPAIGN 14, 2025
5500 TRANS-CANADA HWY.
POINTE CLAIRE, QUEBEC
H9R 1B6

1-800-265-2866
avon.ca



Brochure effective until _____



See our commitment at
avon.ca > Policies > Animal Welfare Policy

RETURN POLICY If you are not satisfied, return any item within 45 days. View Avon's full 45-Day Return Policy at avon.ca > Support > Return Policy.