

Submission deadline: Jun 18, 2025 - mahm4x@rogers.com

AVONI

CAMPAIGN 13

here comes the
sun

+ FREE GIFT see details inside

**BROAD
SPECTRUM
SUN
PROTECTION**

WITH

- HYALURONIC ACID
- CERAMIDES
- CENTELLA ASIATICA

PLUS

- BLENDS SEAMLESSLY
- PERFECT FOR ALL SKIN TONES
- FORMULATED WITHOUT FRAGRANCE

**Beyond Glow
Mesh Beach Tote Bag**

Man-made materials.
52 cm L x 17 cm W x
38 cm H.
\$28 value
not sold separately

free

with any \$70
purchase, pages 2-9

BEYOND GLOW DAY

Milk SPF 50
With higher SPF.
50 mL
150-278
reg. \$55

Moisturizer SPF 30
For face and body.
50 mL
149-737
reg. \$55

\$42.99 each

sun care *that doubles as skin care*

NEW BEYOND GLOW SUNSCREENS

SPF 50
rich milky
texture for
extra care

SPF 30
lightweight
texture for
everyday wear

Best of
K-Beauty

play all day
with Isa Knox
Anew Solaire

**Everyday Face Lotion
Broad Spectrum SPF 50**
50 ml 281-418
reg. \$45

~~\$35.99~~ **\$26.99**

**Active Face & Body Lotion
Broad Spectrum SPF 50**
80 ml 531-435
reg. \$55

~~\$41.99~~ **\$31.49**

**Everyday Mineral Face
Protection Cream Broad
Spectrum SPF 50**
Lightweight formula with
zinc oxide. Water-resistant
up to 40 minutes.
50 ml 941-708
reg. \$45

~~\$35.99~~ **\$26.99**

bask in radiance with Anew Vitamin C

Brightening Serum

Skin appears energized and brighter
with the power of 10% pure vitamin C.
30 ml 522-066
reg. \$62

~~\$38.99~~ **\$28.99**

Illuminating Priming Moisturizer

Wear alone or under makeup.
50 ml 914-671
reg. \$48

~~\$33.99~~ **\$25.49**

Exfoliating Peel Pads

With PHA and pineapple extract,
vitamin C, panthenol and glycerin.
Helps brighten skin's look.
130 ml, 70 pads. 169-143
reg. \$40

~~\$31.99~~ **\$23.99**

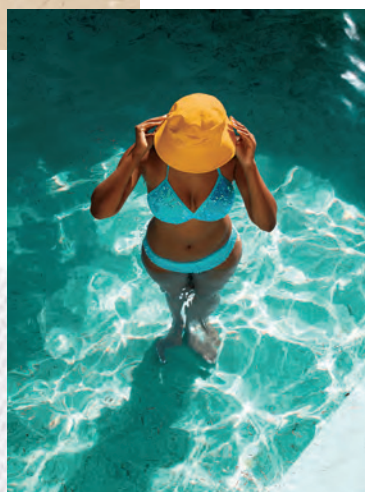

have fun in the
sun

25% OFF Final prices as shown.

pick your paradise

LIMITED EDITION

Senses Strawberry Sunset

Sail away to a Caribbean summer night with the sweet and refreshing blend of strawberries kissed by the warmth of the setting sun, a hint of pink magnolia and crushed mint.

Bubble Bath

700 ml

746-354

reg. \$23

\$18.49 \$13.49

Body Scrub

With apricot seed powder. 240 g

746-392

reg. \$34

\$26.49 \$19.49

life's a beach

Transport your senses
with summertime
refreshments.

LIMITED EDITION

❖ LYRD Candle

Up to 30 hours of burn time.
198.4 g. 8 cm diam. x 9 cm H.
Glass jar/soy-blend wax.
reg. \$35

\$28.49 each

Some Like It Hot

Creamy coconut, juicy mandarin
and warm vanilla.

746-450

Back From the Beach

Orange blossom, water lily and musk.

747-035

Surf's Up, Bottoms Up

Ripe banana, tropical rum
and sweet whipped cream.

746-445

Never leave burning candles unattended.
Keep away from children and animals.

Seafoam
Green
334-241

dazzle poolside

with no smudge or budge,
stay put, water-resistant colour

fmg Glimmer Waterproof Eyeliner

0.28 g
reg. \$13

~~\$6.49~~ **\$4.49**

Smoky
Grey
332-162

Blackest
Night
229-491

Midnight
Blue
332-158

Blue
Skies
334-237

Raisin
332-200

Brown
Chocolate
332-124

Featured shades: fmg Glimmer Waterproof Eyeliner in Seafoam Green and Liquid Eyeshadow in Sunstone.

**fmg LOVE at 1st Lash
Waterproof Mascara**

8.5 ml
Blackest Black 480-953
reg. \$27

~~\$20.99~~ **\$15.49**

**fmg Glimmer
Liquid
Eyeshadow**
Water resistant.
2 ml
reg. \$20

~~\$15.99~~ **\$11.99**

BESTSELLING SHIMMER SHADES ARE BACK

SHIMMER
Pink Topaz
324-608

SHIMMER
Crystal Lilac
324-593

SHIMMER
Rose Gold
324-521

SHIMMER
Fool's Gold
324-517

SHIMMER
Diamond Dust
324-574

MATTE
SATEEN
Sunstone
324-392

MATTE
SATEEN
Moonstone
324-612

MATTE
SATEEN
Citrine
324-631

MATTE
SATEEN
Tiger's Eye
324-646

GET AN EXTRA

sunny vibes

It's your life, shine
radiantly with sun
inspired moments!

fruity floral

Live Out Loud Solar Vibes

Eau de Parfum

50 ml 835-822

reg. \$56

\$42 \$31.49

Top: Vibrant Bergamot,
Cardamom

Mid: Coconut Water,
Frangipani, Ylang-Ylang,
Orange Flower

Base: Fluffy Marshmallow,
Vanilla, Cedarwood

make a splash

25% OFF Final prices as shown.

EVERY BODY WANTS TO LOOK RADIANT

Vitamin C, plus other skin-nourishing ingredients, help your skin look brighter and smoother all over.

Anew Vitamin C Nourishing Body Butter

With hydrating shea butter and niacinamide, plus vitamins C and E to help restore the look of radiance. Fruity-floral and citrus scent.

230 ml 443-767
reg. \$45

\$28.99

Anew Vitamin C Glow Body Scrub

Sugar-based formula with pineapple and papaya enzymes, and coffee seed extract, exfoliates dry, dull skin. Citrus scent.

255 g 443-752
reg. \$50

\$28.99

Anew Vitamin C

Illuminating Body Serum

Leaves skin looking luminous.

200 ml 157-071 reg. \$48

\$27.99

Anew Vitamin C

Dry Body Oil

Sunflower seed and jojoba oils help skin feel supple.

100 ml 074-432 reg. \$48

\$27.99

Anew Vitamin C

Targeted Skin Brightener

Skin looks brighter, more even toned with improvement in clarity.

15 ml 169-177 reg. \$48

\$32.99

Anew Vitamin C Antioxidant Lip Treatment

Nourishes lips with vitamins C and E. 3.8 g

784-547

reg. \$20

\$13.99

Anew Vitamin C Brightening Eye Cream

Helps reduce the look of dark circles. Under-eye area looks brighter and more even toned. 15 ml

953-602

reg. \$48

\$33.99

Anew Vitamin C Overnight Radiant Mask

Revitalizing formula with niacinamide, shea butter and sunflower seed oil. Apply after cleansing and moisturizing. 50 ml **157-086**

reg. \$50

\$27.99

92% of women believe
it dramatically improves
skin's overall appearance.*

Anew Power Serum

Improves the look of wrinkles, radiance, firmness and texture. Use AM and PM after cleansing, before moisturizing. 30 ml

838-047

reg. \$63

\$41.99

*Based on those who expressed an opinion
in a consumer-perception study.

This image was generated using artificial intelligence

Lip service: see the results...

Improves the look of elasticity

Boosts radiance

Gently exfoliates

Hydrate

Beyond Glow Lipcerin Intensive Nourishing Lip Care
reg. \$28
\$24.99

An intensive, glistening formula that hydrates. With peptide, moisture-enhancing glycerin and shea butter. Clear finish. 15 ml

Nourishing
052-325

Plump

Beyond Glow Lipcerin Plump and Cool Lip Care
reg. \$28
\$24.99

An intensely moisturizing, glistening formula that plumps and softens the look of lips. With cooling menthol to help increase the appearance of lip volume. Clear finish. 15 ml

Plump and Cool
052-344

Tint

Beyond Glow Lipcerin Hydrating Tinted Lip Care
reg. \$28
\$24.99 each

An intensely moisturizing, glistening formula that softens the look of lips and adds a glossy hint of colour. With peptide, moisture-enhancing glycerin and shea butter. 15 ml

Twinkle 052-750	Flash 052-909	Splendor 053-078
Gleam 053-097	Flare 053-101	Smolder 053-140

Key ingredients

CERAMIDE

Known to help support skin's moisture barrier.

SEA BUCKTHORN

Known to be a natural antioxidant.

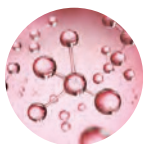

PHA

Known to be a gentle exfoliant that moisturizes.

55% more exfoliated lips*

30% shorter lip lines*

15% immediate increase of lip volume*

24% softer lips*

*In 2 weeks, based on using 3X a day.

96%
said skin
feels
smooth[†]

Cleansers with benefits

fruit infused formulas

Cleanse + Remove Makeup

For All Skin Types
With Kiwi Extract and
Vitamins B3, B9 and Provitamin B5

**Beyond Glow
Gentle Foaming Cleanser
with Vitamins + Kiwi**

A gentle foaming water-based cleanser that easily washes off makeup and residue without stripping your skin, leaving it feeling soft and smooth. Skin looks brighter and revitalized. 150 ml **575-760**
reg. \$27

\$20.99

100%
said it
thoroughly
melts away
makeup[†]

For All Skin Types
With Mango Butter
& Papaya Enzyme

**Beyond Glow
Melting Balm Cleanser
with Enzyme + Mango Butter**

Transforms into a silky oil when massaged onto skin. Add water for a creamy cleansing milk that rinses away makeup and residue, leaving your skin feeling soft, smooth and refreshed. 150 ml **575-865**
reg. \$27

\$20.99

[†]Based on a consumer perception study of 33 people.

Cleanse + Hydrate
For Dry Skin
With Hyaluronic
Acid & Niacinamide
**Beyond Glow
Hyaluronic Acid +
Niacinamide
Facial Cleanser**
150 ml **627-821**
reg. \$20
\$15.49

Cleanse + Brighten
For Normal Skin
With Vitamin C
& AHA
**Beyond Glow
Vitamin C + AHA
Facial Cleanser**
150 ml **628-450**
reg. \$20
NOW \$11.49

Cleanse + Exfoliate
For Oily Skin
With Salicylic
& Citric Acids
**Beyond Glow
Salicylic +
Citric Acids
Facial Cleanser**
150 ml **627-798**
reg. \$20
NOW \$11.49

in one use

relieves the look of redness
caused by dryness[†]

Best of
K-Beauty

Beyond Glow Centella Redness Relief Serum

A gel serum with centella asiatica,
panthenol and glycerin. 30 ml

350-399

reg. \$48

\$35.99

*Subject's face exposed to
heat for 20 minutes to induce
skin irritation.

†Based on a consumer perception
study of 32 people.

**Based on a consumer perception
study of 31 people.

††Based on a clinical study
of 32 people.

BEYOND GLOW

CENTELLA COLLECTION

The advertisement features two Avon Beyond Glow Centella products against a black background. In the top left, a glass pipette holds a liquid with bubbles. In the bottom left, a green tube of Centella Soothing Cream is shown next to a green leaf. In the center, a green bottle of Centella Cooling Toner is displayed next to another green leaf. The products are surrounded by circular glass elements, creating a scientific or laboratory-like aesthetic.

96% said skin feels instantly cooled**

Beyond Glow Centella Cooling Toner
Refreshes and moisturizes in seconds.
200 mL
350-403
reg. \$35
\$27.99

in 6 days
skin barrier improved**

Beyond Glow Centella Soothing Cream
Moisturizes and reduces the look of dryness.
80 mL
350-422
reg. \$48
\$35.99

Beyond Glow Niacinamide 2% Cream Mist

Deliver an instant boost of hydration to your skin with this creamy, fast absorbing spray-on serum that can be used under or over makeup for glowing skin anytime, anywhere. Infused with niacinamide. 100 ml

617-365

reg. \$48

\$36.99

Beyond Glow Niacinamide 10% Firming Cream

Hydrating neck and chest cream formulated with tried and true ingredients niacinamide, shea butter and squalane derived from olive oil, plus panthenol, which helps support the skin barrier. 100 ml

052-249

reg. \$53

\$41.99

Beyond Glow Niacinamide 10% Eye Cream

Moisturizing eye cream formulated with tried and true ingredients niacinamide and caffeine, plus panthenol, which helps support the skin barrier. 30 ml

052-272

reg. \$34

\$27.99

In just 4 weeks:

Beyond Glow Niacinamide 10% Firming Cream

- Crepey skin appears smoothed*
- Neck and décolleté lines look improved*

*Based on a clinical study on 31 people.

Beyond Glow Niacinamide 10% Eye Cream

- Crow's feet appear reduced†
- Helps under-eye bags look depuffed†

†Based on a clinical study on 30 people.

Minimize the look of PORES

serum + cream
together

3X

Reduction in the
look of pores**

Beyond Glow

Niacinamide 10% + Panthenol Serum

Helps improve the look of tone and elasticity. Niacinamide, also known as vitamin B3, helps even the look of skin tone and supports the skin barrier. Panthenol, also known as provitamin B5, helps lock in moisture. 30 ml **255-612** reg. \$55

\$42.99

Beyond Glow

Niacinamide 10% All-in-One Cream

Facial cream that helps enhance your healthy-looking glow. All-in-one facial cream helps brighten the look of skin, reduces the appearance of fine lines and helps support the skin barrier. 110 ml **617-350** reg. \$54

\$41.99

Serum + cream, when used together:
Reduce the look of pores by

44%⁺⁺

^{**}Vs. using the serum alone, based on a clinical study.

⁺⁺In a 4-week clinical trial of 32 people.

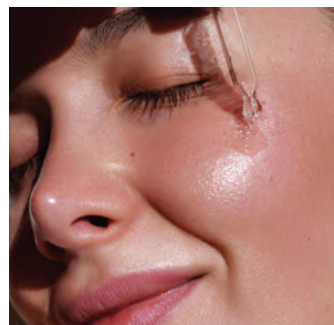

Beyond Glow
Hyaluronic Acid 1.5% + Ferulic Acid Serum

Hyaluronic acid, known as a "moisture magnet," helps infuse skin with instant and lasting hydration. Ferulic acid, a powerful antioxidant, helps support skin against environmental stressors. 30 ml **255-593** reg. \$55

NOW \$31.99

Beyond Glow
Vitamin C 6% + Ferulic Acid Serum

Vitamin C helps improve the appearance of radiance for a glowing look. Ferulic acid, a powerful antioxidant, helps support skin against environmental stressors. 30 ml **255-589** reg. \$55

\$42.99

Clinically tested to improve skin radiance in 3 days

What makes Beyond Glow
Vitamin C Serum so special?

125-hour antioxidant effect*

4X stronger skin barrier in 2 weeks†

Just look at the **antioxidant effect!**
of Beyond Glow Vitamin C 6% + Ferulic Acid Serum

With
Beyond
Glow
Serum

Without
Beyond
Glow
Serum

Use with
Vitamin C
6% + Ferulic
Acid Serum
for optimal
results.

Beyond Glow
Galvanic Booster Device

Give your skin spa pampering at home in 3 minutes. Red LED light helps tone the appearance of skin texture, enhances your radiant glow and helps promote a healthy look. On-the-go compact design. Automatically turns on and off. Requires 2 cell batteries. **255-627** reg. \$85

\$69.99

*Evaluated by in vitro test. †Based on stripped skin instrumental study on 31 people. **Evaluated by Dongduk Women's University Industry-Academia Cooperation [ex vivo test, DPPH, Oct. 13 to 24, 2023].

The Trending Star Ingredient: SNAIL MUCIN Complex

Clinically tested to
improve skin tone
and brightness

Beyond Glow Snail Mucin Complex + Panthenol Cream

Moisturizes while improving
the appearance of texture and elasticity.
With snail mucin complex and panthenol,
which helps lock in moisture. 110 ml

255-536

reg. \$48

\$36.99

Beyond Glow Snail Mucin Complex + Niacinamide Serum

Moisturizes, brightens and retexturizes the
look of skin. With snail mucin complex and
niacinamide, also known as vitamin B3,
which helps even the look of skin tone and
supports the skin barrier. 100 ml

255-574

reg. \$48

Our cream and serum, formulated with snail
mucin complex, moisturize and help brighten
the appearance of skin with a clear, cushiony
yet fast-absorbing texture that disappears into
the skin while plumping its look with hydration.

Real Formulas, Real Results

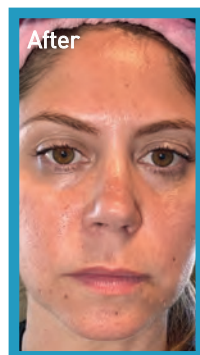
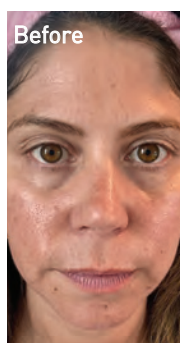
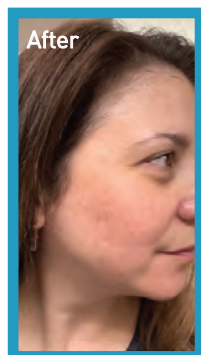

"I'M GETTING SO MANY COMPLIMENTS ON MY BARE SKIN.
I ALMOST DON'T WANT TO EVEN WEAR MAKEUP!"

"BEYOND GLOW IS A GAME CHANGER.
I HAVE SEEN A SIGNIFICANT IMPROVEMENT IN MY SKIN."

Anew Ultimate Supreme Radiant Firming Cream

A lightweight moisturizer, perfect for daytime use. With panthenol, niacinamide and peptides to help boost hydration, and restore the look of brightness and firm skin contours. With bakuchiol, an alternative to retinol to reduce the appearance of wrinkles and discolourations without irritation. Clinically tested to improve the look of skin texture and elasticity. 50 ml

835-052

reg. \$85

\$57.99

Anew Ultimate Night Repair Serum

See improvement in the look of tone and texture.

With peptides, licorice, hyaluronic acid and niacinamide. Use PM before moisturizer. 30 ml

625-355 reg. \$63

\$42.99

Anew Ultimate Supreme Eye Balm

Moisturizing formula infused with squalane, sunflower seed oil and antioxidant vitamin E. Wear alone or under makeup. 2.9 g

625-340 reg. \$63

\$42.99

Anew Ultimate Supreme Dual Elixir

Black Pearl Extract combined with precious oils. See a dramatic difference in the appearance of even advanced signs of aging. Serum/oil, 20 ml each.

963-925 reg. \$84

\$57.99

Anew Ultimate Supreme Advanced Performance Crème

With Black Pearl Extract. See a dramatic difference in the appearance of deep wrinkles and skin radiance. 50 g

014-735 reg. \$84

\$57.99

Anew Ultimate Multi-Performance Eye System

Reduces the look of crow's feet and helps de-puff the appearance of under-eye bags.

Cream, 15 g; elixir, 2.5 g. **021-862**

reg. \$59

\$41.99

Anew Ultimate Multi-Performance Night Cream

It works while you sleep to revive and recreate the look of youthful skin. 50 g

763-311

reg. \$59

\$41.99

Anew Ultimate Multi-Performance Day Cream Broad Spectrum SPF 25

See the look of wrinkles appear reduced and the look of youthful vibrance return. 50 g **659-769**

reg. \$59

\$41.99

defying gravity
has never been easier

Anew Platinum Firm and Sculpt Cream for Neck and Chest

With Peptide Lifting Complex to target the skin on your neck and chest, which is more vulnerable to wrinkles and sagging. Use PM after cleansing. 50 g **763-584**
reg. \$59

\$41.99

Anew Platinum Night Cream

Skin appears smoother overnight and looks resculpted over time. 50 g **753-439**
reg. \$59

\$41.99

Anew Platinum Eye & Lip Cream

Smooths the appearance of the area around eyes and lips. Dual applicator. 15 g **902-614**
reg. \$59

NOW \$31.49

Anew Platinum Day Cream

Broad Spectrum SPF 25 Reduces the appearance of wrinkles for a more youthful complexion while sagging skin feels lifted. 50 g **659-439**
reg. \$59

\$41.99

Anew Platinum Age Delay Serum

With niacinamide, panthenol and peptide. Formulated to enhance the look of elasticity for a firmer appearance. Use AM and PM before moisturizer. 30 ml **625-609** reg. \$63

\$42.99

SKIN CARE

Anew Platinum Sculpting Sleep Mask

An overnight mask that helps lift and plump the look of skin while providing hydration while you sleep. Formulated with skin-loving ingredients, including peptides, panthenol and niacinamide. Clinically tested to improve the look of skin texture and wrinkles in two weeks. 50 ml **835-033** reg. \$60

\$41.99

Anew Platinum Sculpting Body Serum

With moisture-boosting niacinamide, panthenol (pro-vitamin B5) and peptides. 200 ml **506-249** reg. \$63

NOW \$31.99

Isa Knox LXNEW Ultimate Rejuvenating Eye Serum

Infused with paeonol and niacinamide to help reduce the look of fine lines around the eye area and de-puff the look of under-eye bags. 30 ml **567-177** reg. \$70

\$28 LOWEST PRICE EVER

Isa Knox LXNEW Ultimate Rejuvenating Serum

With paeonol and ceramides, improves the look of elasticity, radiance and skin texture. Reduces the appearance of wrinkles. 40 ml **756-624** reg. \$80

\$32 LOWEST PRICE EVER

Isa Knox LXNEW Ultimate Rejuvenating Multi-Corrector

Paeonol-infused serum with niacinamide and panthenol. Skin looks smoother and more youthful. 50 ml **496-595** reg. \$70

\$24.50 LOWEST PRICE EVER

Isa Knox LXNEW Ultimate Rejuvenating Dual Night Cream

With paeonol and macadamia oil. Volume Cream, 25 ml: rice bran extract helps plump the look of skin. Firming Cream, 25 ml: helps skin look firmer. **564-015** reg. \$70

\$28 LOWEST PRICE EVER

Isa Knox LXNEW Ultimate Rejuvenating Balm Stick

With peony extract, plus a complex featuring castor, moringa and argan oils. Apply to forehead, eyes and neck, or anywhere you want extra care. 7 g **267-593** reg. \$36

\$15 LOWEST PRICE EVER

**Isa Knox LXNEW Platinum
Sculpting Day Cream**

Infused with moisturizing hibiscus extract and ceramide. Helps tighten the look of facial contours. 50 ml **318-845** reg. \$70

\$28 LOWEST PRICE EVER

**LOWEST
PRICES
EVER!**

**Isa Knox LXNEW Platinum
Sculpting Neck and Chest Cream**

With hibiscus extract, ceramide, shea butter, panthenol and squalane to help skin appear firmer, smoother and lifted. 50 ml **548-069** reg. \$70

\$28 LOWEST PRICE EVER

**Isa Knox LXNEW Platinum
Sculpting Oil Serum**

Helps reduce the look of wrinkles and tighten the appearance of facial contours. 40 ml **318-720** reg. \$80

\$32 LOWEST PRICE EVER

**Isa Knox LXNEW Platinum
Sculpting Night Cream**

With hibiscus extract, ceramide, squalane and shea butter. Skin looks firmer, smoother and more defined. 50 ml **318-850** reg. \$70

\$28 LOWEST PRICE EVER

SKIN CONCERN:

loss of firmness

THE ANSWER:

COLLAGEN BOOSTER

Formulated with **peptides**, **exfoliators** and **amino acids** to help skin look **firmer** and **smoother**.

Isa Knox Anew Clinical Collagen Booster Firming Cream

With peptides to help restore a more youthful looking appearance, and moisturizing niacinamide and squalane. Hygienic, airless pump. 50 ml

069-327

reg. \$65

~~\$42.99~~ **\$31.99**

**Isa Knox Anew Clinical
Collagen Booster
Eye Lift Pro
Dual Eye System**

Helps eye area look lifted, firmer, tighter.

With a peptide complex. Gel, 10 ml;

cream, 10 ml. **564-550**

reg. \$56

\$34.99

**Isa Knox Anew Clinical
Collagen Booster
Rejuvenating Serum Ampoules**

Powerful peptide blend. 60 capsulated
single-use ampoules. 0.22 ml each.

803-077

reg. \$92

~~\$76.99~~ \$57.49

**Isa Knox Anew Clinical
Collagen Booster
Microneedling Polisher**

At-home alternative to microdermabrasion
and microneedling. Diminishes the look of pores,
fine lines and wrinkles. 50 ml

798-592

reg. \$48

~~\$29.99~~ \$22.49

**Isa Knox
Anew Clinical
Revitalize & Reveal
Resurfacing Lotion for Body**

Exfoliates with gentle yet effective AHA lactic acid.
Moisturizes with shea butter.

150 ml **390-785**

reg. \$48

\$29.99

**Isa Knox
Anew Clinical
Revitalize & Reveal
Resurfacing Expert
Smoothing Fluid**

Like a pro microdermabrasion but without the same irritation.

30 ml **852-282**

reg. \$62

\$44.99

**Isa Knox Anew Clinical
Revitalize & Reveal
Advanced Wrinkle Corrector**

Wrinkles appear reduced.

50 ml **470-100**

reg. \$56

\$41.99

*In 6 out of 8 attributes tested over a 7-week period.

**Isa Knox Anew Clinical
Revitalize & Reveal
Extra Strength Retexturizing Peel**

Results similar to a 35% pro glycolic peel.*

30 fragrance-free pads, 5 cm diam. **632-774**

reg. \$56

\$41.99

**Isa Knox Anew Clinical
Line Eraser with Retinol Treatment**

For overall fine lines and wrinkles.

Great for first-time retinol users. Use AM/PM. 30 ml

763-330

reg. \$63

\$44.99

get more
youthful
looking skin

Reduce the look
of wrinkles
with retinol.

**Isa Knox Anew Clinical Line Eraser with
Retinol [1.0%] Advanced Retinol Serum**

Our highest concentration of retinol. Reduces the appearance of fine lines, wrinkles and dark spots.

Use PM. 30 ml **390-751**

reg. \$72

\$57.99

SKIN CARE

**Isa Knox Anew Clinical
Line Eraser with Retinol Targeted Treatment**

For targeted lines and wrinkles such as around forehead and mouth. Use PM. 20 ml **925-159**

reg. \$56

\$41.99

Cleanse while getting
a burst of hydration

belif Aqua Bomb Jelly Cleanser

A gentle jelly-to-foam cleanser with amino
acids and glycerin-based cleansing agents.
160 ml **445-353**

\$40.50

Rejuvenate dull, fatigued skin by
locking in hydration all night long

belif Aqua Bomb Sleeping Mask

Jelly pudding textured face mask
replenishes with quick absorbing
hydration for a complexion that looks
radiant and glowing. 75 ml **514-717**
reg. \$59

\$51.50

Anew Hydra Fusion De-Puffing Eye Serum

Eyes look and feel refreshed. With caffeine and hyaluronic acid. Boosts hydration around eye area by 3X. 15 ml **137-737** reg. \$48

\$32.99

Anew Hydra Fusion 1.5% Hyaluronic Acid Serum

With 3 different molecular sizes of HA that reach multiple layers of skin's surface to help plump the look of skin. 30 ml **290-390** reg. \$62

\$36.99

Anew Hydra Fusion Cleansing Micellar Water

No need to rinse off. 300 ml **139-380** reg. \$21

\$13.99

Anew Hydra Fusion Nighttime Facial Treatment

Hyaluronic acid plus shea butter beads. Relaxing rose scent. 50 ml **139-429** reg. \$48

\$32.99

Anew Hydra Fusion Gel Cream

Lasting hydration. Helps skin appear smoother. 50 g **266-893** reg. \$48

\$32.99

NORMAL TO DRY SKIN

**Isa Knox LXNEW Clean
Nourishing Cream Cleanser**

Removes impurities and makeup while
restoring moisture. 150 ml **717-990**
reg. \$21

NOW \$12.49

NORMAL, DRY AND COMBINATION SKIN

**Isa Knox LXNEW Clean
Balancing Gel Cleanser**

Gel to foam. Helps remove oil and impurities.
150 ml **718-010**
reg. \$21

NOW \$12.49

OILY TO NORMAL SKIN

**Isa Knox LXNEW Clean
Soothing Whipped Oil Cleanser**

Helps eliminate impurities and excess oil.
150 ml **718-025**
reg. \$27.50

\$20.99

Avon Solutions Banishing Serum

An intensive serum with ingredients known to help improve the appearance of dark spots and the look of uneven skin tone. 30 ml **507-905** reg. \$25

NOW \$14.99

Avon Solutions Dramatic Firming Serum

This moisturizing serum contains effective anti-aging ingredients that help promote a more youthful appearance. 30 ml **507-871** reg. \$25

NOW \$14.99

Avon Solutions Nurtura Serum

With nourishing ingredients known to help combat dryness and flakiness, and help hydrate. 30 ml **507-924** reg. \$25

NOW \$14.99

Avon Solutions Dramatic Firming Cream

Skin looks and feels smoother. 50 ml **374-657** reg. \$21

NOW \$11.99

Avon Solutions Nurtura Replenishing Cream

Adds moisture to dry skin. 50 ml **908-263** reg. \$21

\$14.99

Avon Solutions Banishing Cream Skin Discoloration Improver

Helps improve the look of skin tone. 50 ml **267-115** reg. \$21

NOW \$11.99

Avon Solutions Anti-Aging Cream

Moisturizing formula helps to smooth the appearance of fine lines and wrinkles. 50 ml **949-460** reg. \$21

NOW \$11.99

**Rice Water Bright
Facial Massage
Cream**

With rice water, vitamins A, B and E, ceramide and minerals. After cleansing, massage into skin 2-3 times a week. 200 ml **450-200** reg. \$35

NOW \$20.99

**Rice Water Bright
Foaming Cleanser**

Light whipped foam. With rice water and soapwort extract. Helps skin look clearer and brighter. 300 ml

508-093

reg. \$27

\$20.99

**Rice Water Bright
Rice Bran
Gentle Exfoliating
Cleanser**

Daily scrub with organic rice bran powder, rice bran oil and hydrated silica. 300 ml **376-865**

reg. \$27

NOW \$15.49

**Rice Water Bright
Cleansing Facial
Wipes**

Great on the go. With rice extract to moisturize while cleansing. Removes eye makeup. 50 wipes. **508-108**

reg. \$18

\$13.99

Smaller Size!
Rice Water Bright
Foaming Cleanser
 Light whipped foam. With rice water and soapwort extract. Convenient size for your bathroom cabinet. 150 ml
478-479
 reg. \$18
\$13.99

Rice Water Bright
Mild Cleansing
Water
 Removes impurities via the micellar method, so no need to rinse off! 500 ml
288-360
 reg. \$25
NOW \$14.99

Rice Water Bright
Facial Cleansing
Lotion
 Helps brighten the appearance of skin. Gently removes makeup and impurities. 200 ml
720-184
 reg. \$20
\$15.99

Rice Water Bright
Light Facial Cleansing Oil
 With jojoba oil and rice water extract, known to moisturize and help brighten the look of skin. 150 ml **720-199**
 reg. \$28
\$21.99

MAKEUP

Discover makeup that lets
the real you shine through.
Try before you buy with our
virtual makeover tool at
avon.ca/category/makeup.

Best of
K-Beauty

MAXIMUM IMPACT. minimal effort.

Fruity
Floral

Soft

GO. by Glimmer Lacquered Lip Gel

Ultimate fusion of shiny gloss and tinted lip colour in one. Non-sticky formula with gel-like texture glides on and helps to leave lips feeling soft and cushioned. Infused with a Super-Fruit Extract Complex that includes noni, passionflower and amla extract. Buildable coverage with a glossy finish. Formulated without parabens, talc, sulfates, phthalates and mineral oil. 4 g

reg. \$24

\$18.99

NEW SHADES

Soft
922-327

Fruity Floral
922-312

Whisper Pink
750-114

Sunset Rose
750-205

Waffle Cone
750-023

Orchid Bloom
750-320

Seeing Red
750-391

Currant Crush
750-478

Best of
K-Beauty

GO. by Glimmer

Whipped Lip & Cheek Tint

Ultimate multitasker delivers beautiful colour for lips and cheeks. With apple fruit extract, an antioxidant known to help support glowing and smooth looking skin. Full pigmented coverage with a velvety matte powder finish. Formulated without parabens, talc, sulfates, phthalates and mineral oil.

4.2 g

reg. \$26

\$19.99

Featured shades: Go. by Glimmer Whipped Lip & Cheek Tint in Frozen Pink and Lacquered Lip Gel in Sunset Rose.

NEW SHADES

Velvet Vanilla
922-293

Cherry Cocktail
922-289

Peony
749-865

Hibiscus Tea
750-019

Jam
749-850

Flora
749-956

Frozen Pink
749-994

Blushed
749-870

GO YOUR OWN WAY.

GO. BY GLIMMER PINK SUNSET SET

Pretty pink, cool coral and beautiful bronze give afterglow vibes with sunset-inspired shades.

GO. by Glimmer
Whipped Lip & Cheek Tint in Hibiscus Tea

GO. by Glimmer
Lacquered Lip Gel in Sunset Rose

fmg Cashmere
Ultimate Volume Mascara
8 ml

3-PIECE SET

\$37.99

\$85 VALUE

875-889

GO. BY GLIMMER AU NATUREL SET

Universally flattering shades that bring a natural warmth to every skin tone.

GO. by Glimmer
Whipped Lip & Cheek Tint in Flora

GO. by Glimmer
Lacquered Lip Gel in Waffle Cone

fmg Cashmere
Ultimate Volume Mascara
8 ml

3-PIECE SET

\$37.99

\$85 VALUE

875-745

Featured shade: Chili.

fmg Glimmer Matte Lipstick

Vivid colour. Velvety feel. Featherlight non-drying formula with pomegranate extract. Buildable medium to full coverage. Formulated without parabens, talc, sulfates and phthalates. 3 g reg. \$17

\$13.99

					
Sunset Mauve 171-360	Terra Nova 171-340	Garnet Sky 171-393	Wild Orchid 171-431	Willow 171-450	Chili 171-355

power up your lips

fmg Glimmer Satin Lipstick

Lightweight creamy formula with pomegranate extract. Buildable coverage. Satin finish. Formulated without parabens and sulfates. 3 g reg. \$17

\$13.99

 Wild Cherry 449-708	 Blaze 896-880	 Constellation (Shimmer) 449-731
 Poppy 897-651	 Aster 448-769	 Desert Moon 449-803
 Twilight 449-822	 Cyclone 890-566	 Sierra Sunset 890-805
 Plum Blossom 449-765	 Dahlia 726-350	 Rose Angel 897-939
 Wildflower 898-040	 Eclipse 448-740	 Tulip 449-712
 Violet Night 898-548	 Stellar 726-550	 Honeyflower 726-531
 Windstorm 883-845	 Equinox 449-818	 Luna 895-170
 Wildrose 898-533	 Aurora 726-584	 Hibiscus 898-021
 Celestial 895-352	 Morning Glory 449-750	

Featured shade: Blaze.

FOR \$14 mix or match any two for discount to apply
pages 40-41

party on!

fmg Glimmer

Birthday Balm Lip Crayon

Sheer, soft shine formula with non-GMO shea butter. Formulated without parabens and gluten. 2.7 g reg. \$24

~~\$17.99~~ **\$13.49**

Featured shades (top to bottom):

Lovin' Life
698-867

PYT
375-691

Cupcake
950-000

Surprise!
375-710

Birthday Suit
375-706

Private Party
949-990

Glammed Up
953-268

VIP
951-265

Fine Wine
375-725

Birthday Post
375-730

TPSY Forever Lip Marker

Vibrant long-wearing formula with castor and sunflower oils. Matte finish. Formulated without parabens, sulfates and phthalates. 2.5 ml reg. \$24

~~\$18.99~~ **\$13.99**

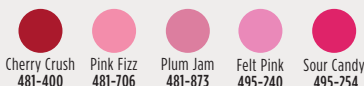

TPSY Shiny Lip Oil

Glossy formula with jojoba, argan and castor oils. Formulated without parabens, sulfates, phthalates and talc. 3.7 g reg. \$24

~~\$18.99~~ **\$13.99**

fmg LOVE Lip Butter

Sheer, high-shine formula with cupuaçu seed butter, mango extract, and apricot kernel and olive fruit oils. Buildable coverage. Formulated without parabens, sulfates and phthalates. 2.7 g reg. \$27

~~\$20.99~~ **\$15.49**

fmg Glimmer Lip Conditioner

Leaves dry, cracked lips feeling soft and smooth. With mango seed butter, vitamin E, and jojoba and sunflower seed oils. Formulated without parabens, sulfates, phthalates and talc. 3.5 g **794-578** reg. \$17

~~\$13.99~~ **\$10.49**

shimmer that wows

fmg Glimmer Liquid Eyeshadow

Silky cream formula glides on effortlessly for a soft subtle sheen that lasts all day. Water resistant. Will not smudge or crease. No messy fallout. Buildable coverage. Formulated without parabens, phthalates and sulfates. 2 ml reg. \$20

~~\$15.99~~ **\$11.99**

BESTSELLING SHIMMER SHADES ARE BACK!

SHIMMER
Pink Topaz
324-608

SHIMMER
Crystal Lilac
324-593

SHIMMER
Rose Gold
324-521

SHIMMER
Fool's Gold
324-517

SHIMMER
Diamond Dust
324-574

MATTE SATEEN
Sunstone
324-392

MATTE SATEEN
Moonstone
324-612

MATTE SATEEN
Citrine
324-631

MATTE SATEEN
Tiger's Eye
324-646

Featured shades (top to bottom): Rose Gold, Diamond Dust, Crystal Lilac, Pink Topaz, Citrine, Moonstone, Sunstone, Fool's Gold, Tiger's Eye.

fmg CathyCat Shadow Gaze Matte Color Stick

Long-wearing formula will not budge or smudge. Buildable and blendable coverage. Matte finish. Formulated without parabens and fragrance. 1.35 g reg. \$27

\$20.99

Berry
958-619

Azure
959-213

Maue
958-331

Rosewood
958-547

Taupe
958-126

Espresso
958-896

Buff
956-912

fmg CathyCat Nine Lives Precision Liquid Eyeliner

Slim-tip brush delivers a precise line of water- and sweat-resistant colour that will not skip, tug or smudge. Formulated without parabens, sulfates, phthalates and talc. 2 ml **Blackest Black 800-829** reg. \$26

\$19.99

fmg LOVE at 1st Sight Eyeshadow Palette

Nine buildable matte and shimmer shades create depth and dimension. Versatile formula with antioxidant vitamin E blends seamlessly. Formulated without parabens, phthalates, talc and fragrance.

6.48 g **786-076**

reg. \$37

\$28

fmg Glimmer Eyeshadow Quad

Soft powder formula lasts all day. No messy fallout. Buildable coverage. Formulated without parabens and fragrance. 6 g reg. \$25

\$19.99

MATTE
Calypso 741-261

MATTE
Tigress 741-333

MATTE
Bombshell 741-170

MATTE
Icon 741-439

MULTI
Mistress 883-902

MULTI
Goddess 901-330

MULTI
Muse 880-459

MULTI
Minx 885-738

MULTI
Maven 884-750

MULTI
Temptress 884-731

MULTI
Idol 900-975

MULTI
Vixen 901-474

MULTI
Darling 880-789

MULTI
Siren 901-493

fmg Glimmer Liners for Eyes, Brows and Lips

Long wearing and retractable. Formulated without parabens, sulfates and talc. 0.28 g reg. \$13

\$6.49 each

LIP LINERS

					
Honey Peach 327-721	Lava Red 327-740	Passion Red 327-650	Red Brick 330-451	Pink Bouquet 330-356	Merlot 330-284
					
Chocolate 330-667	Simply Spice 330-614	Mystery Mauve 330-538	Candy Apple 327-903	Perfect Plum 330-887	Au Naturel 330-318

EYELINERS

					
DIAMOND Sterling 331-960	DIAMOND Teal Sparkle 331-606	DIAMOND Olive 331-940	DIAMOND Twilight Sparkle 331-553	DIAMOND Sugar Plum 331-625	DIAMOND Purple Rain 332-071
					
DIAMOND Smoky Diamond 331-280	DIAMOND Brown Sugar 331-568	DIAMOND Black Ice 331-610			
					
CREAM Emerald Green 334-332	CREAM Starry Night 334-347	CREAM Saturn Grey 334-328	CREAM Majestic Plum 334-313	CREAM Cosmic Brown 334-351	CREAM Blackest Black 334-366

BROW DEFINERS

					
Light Blonde 331-109	Blonde 331-113	Tawny 331-128	Light Brown 331-151	Dark Brown 331-147	Brunette 331-242

WATERPROOF EYELINERS

						
Blue Skies 334-237	Raisin 332-200	Brown Chocolate 332-124	Seafoam Green 334-241	Smoky Grey 332-162	Blackest Night 229-491	Midnight Blue 332-158

fmg Glimmer Waterproof Eyeliners

Long wearing and retractable. Formulated without parabens, sulfates and talc. 0.28 g reg. \$13

~~\$6.49~~ \$4.49

Splash
&
Stay

fmg Glimmer Liquid Color Eyeliner Pen

Felt tip applicator glides on smoothly and provides precise application. Highly pigmented, lightweight formula is smudge/transfer/sweat-proof.* Formulated without parabens, talc, mineral oil, phthalates and fragrance.

1.2 ml
reg. \$19

\$15.99

*Based on Consumer Home Use Test Study of 62 applicants.

Chestnut
519-503

Indigo
519-499

Forest
519-518

Smoked
519-537

fmg Glimmer Liquid Eyeliner

Quick drying, long lasting formula. Transfer-, sweat- and waterproof. Matte finish. Formulated without parabens, phthalates and fragrance.

1.1 ml
Blackest Black
354-380
reg. \$18

\$15.99

fmg Glimmer Always On Point Eyeliner

Built-in sharpener. Smudge/water-proof. Formulated without parabens, sulfates and talc.

0.25 g
Black 016-389
reg. \$15

\$11.99

MICRO TIP

creates realistic hair-like strokes

MATTE FINISH

buildable, long wearing, creamy, yet firm formula

SPOOLIE

blends and grooms for a natural look

NEW

fmg Glimmer Fine Line Brow Pencil

Sweat/smudge-proof, yet easy to remove.* Retractable. Vegan. Formulated without parabens, talc, sulfates, fragrance and mineral oil.

4.1 g
reg. \$14

\$9.99

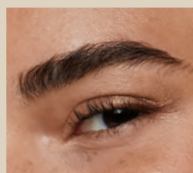

*Based on Consumer HUT Study of 22 applicants.

Blonde
888-206

Soft Medium
888-230

Medium
888-278

Dark
888-282

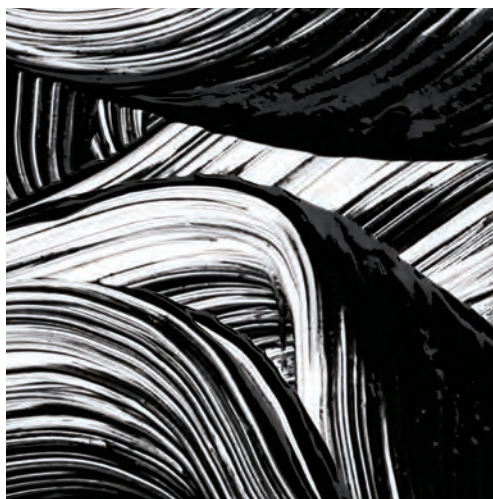

**fmg Glimmer SuperShock
Volumizing Mascara**

Lash-building formula with plumping fibres. High-gloss finish. Won't clump, smudge or flake. Formulated without phthalates and fragrance. 10 ml

Black 698-829

reg. \$19

\$15.99

**fmg Cashmere
Ultimate Volume Mascara**

Long-wearing formula with biotin and collagen. Glossy black finish. Won't budge, smudge or transfer. Formulated without parabens, sulfates and talc. 8 ml

Rich Black 153-736

reg. \$35

\$26.99

**fmg Glimmer SuperExtend
Nourishing Mascara**

Long-wearing lengthening formula with vitamin E, argan and coconut oils. Won't clump, smudge or flake. Formulated without sulfates and talc. 7 ml

Black 698-848

Brown Black 698-852

reg. \$19

\$15.99

**fmg Cashmere
Eyelash Primer**

Nourishing formula keeps lashes looking healthy and strong with biotin and collagen. Maximizes the performance of any mascara for gorgeous, lush lashes. Formulated without parabens, sulfates and talc. 10.5 ml

324-369

reg. \$35

\$26.99

**fmg Glimmer Wash-Off
Waterproof Mascara**

Waterproof volume. Washes off easily with soap and water. Formulated without phthalates and fragrance. 6 g

Black 535-560

reg. \$17

\$13.99

**fmg Colors of LOVE
Hi-Brow Tinted Brow Gel**
24-hour water-resistant formula with heart-shaped fibres, clay and vitamin E. Won't clump, smudge or flake. Matte finish. Formulated without parabens, phthalates and fragrance. 3.3 ml reg. \$27
\$20.99

**fmg Colors of LOVE
Hi-Brow Sculpting Brow Gel**
Clear formula with aloe and hyaluronic acid. Flake-proof. Matte finish. Formulated without parabens, phthalates and fragrance. 3.3 ml
536-695
reg. \$27
\$20.99

**fmg LOVE at 1st Lash
Waterproof Mascara**
Lash-loving, waterproof formula with volumizing and lengthening fibres. With Lashrez, olive oil and vitamin E. Won't clump, smudge or flake. Formulated without parabens and sulfates. 8.5 ml
Blackest Black 480-953
reg. \$27
~~\$20.99~~ \$15.49

**fmg LOVE at 1st Lash
Mascara**
Lash-loving volumizing and lengthening fibres. With lycopene, olive oil and vitamin E. Won't clump, smudge or flake. Formulated without parabens and sulfates. 9 ml
Blackest Black 698-670
reg. \$27
\$20.99

**bold brows &
lush lashes**

at first blush...

fmg Glimmer Be Blushed Cheek Color
Creamy formula with vitamin E. Buildable coverage. Dewy finish. Formulated without parabens, phthalates and fragrance. 4 g reg. \$24

\$17.99

fmg Glimmer Powder Blush
Weightless formula with ultrafine pearl and vitamin E. Buildable coverage. Matte finish. Formulated without parabens, phthalates and fragrance. 8 g reg. \$21

\$16.99

fmg Glimmer Powder Illuminator
Lightweight buildable formula with vitamin E. Radiant finish. Formulated without parabens, phthalates and fragrance. 10 g reg. \$21

\$16.99

fmg Glimmer Lip & Cheek Stain
Highly pigmented long-wearing gel formula. Brush-tip applicator. Transfer-proof. Formulated without parabens and fragrance. 5.5 ml reg. \$24

\$18.99

fmg Colors of LOVE Glow Balm Duo Illuminating Stick
Sheer formula with blend of pomegranate extract, mango and shea butter, vitamins E and C, and avocado oil. Soft, pearlescent finish. Formulated without parabens, phthalates and fragrance. 8 g reg. \$30

\$24.99

way to glow

Silky, liquid pearl formula with a soft filter effect and hint of tint in sheer, flexible shades.

fmg Match Airbrush Retouch Tinted Primer

Helps even the look of skin tone and provides a lit-from-within dewy complexion. With skin-loving ferulic acid, panthenol (provitamin B5) and niacinamide. Formulated without parabens, phthalates, fragrance and talc. 30 ml reg. \$30

\$23.99

Fair Light
816-456

Light
Medium
816-494

Medium
Deep
822-424

Tan Deep
822-439

meet your match

fmg Match Tint Radiant Tinted Moisturizer

Brightens the look of skin tone, boosts moisture and blurs the appearance of flaws. With passion fruit, chia and sunflower seed oils, vitamin E and pro-vitamin B5. Buildable coverage. Radiant finish.

Formulated without parabens.

30 ml

reg. \$27

\$20.99

fmg Match Prime Face Perfector

Flaw-blurring mattifying oil-free formula minimizes the look of pores and fine lines. Sheer coverage. Matte finish. Formulated without parabens. 30 ml

103-744

reg. \$27

\$20.99

fmg Match Filter Serum Tint Foundation

Instantly hydrates, blurs and evens tone. With hyaluronic acid, vitamin E and berry complex. Buildable coverage. Demi-matte finish. Formulated without talc, parabens and fragrance. 9 g

reg. \$30

\$23.99

fmg Match Wand Correcting Stick

Neutralizes unevenness, brightens and colour corrects. Long-wearing formula with shea butter and vitamin E. Formulated without parabens, phthalates and sulfates. 6 g

reg. \$27

\$20.99

luxury in the shade of you

fmg Cashmere 24 Hour Foundation*

Up to 24 hours of comfortable, breathable wear. Full, flexible coverage. Soft-focus matte finish. Helps blur the appearance of pores and fine lines for a smoother looking complexion. With antioxidant botanical extracts. Water-resistant. Formulated without parabens, phthalates and sulfates. 30 ml reg. \$45

\$34.99

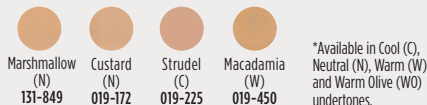

fmg Cashmere Compact Powder Foundation*

Targets shine. Can be used wet or dry. Buildable medium to full coverage. Matte finish. With antioxidant botanicals. Formulated without parabens, phthalates and sulfates. 11.5 g reg. \$52

\$44.99

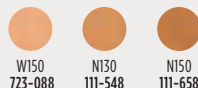
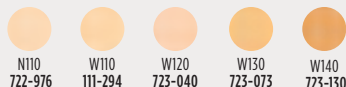

fmg Cashmere Cream Concealer

Long-wearing formula helps to camouflage dark circles and uneven skin tone. With hyaluronic acid and collagen. Full coverage. Matte finish. Formulated without parabens, phthalates, talc and fragrance. 6 g reg. \$23

\$17.99

fmg Cashmere Under Eye Primer

Helps diminish the look of dark circles and fine lines. With caffeine, green tea extract and vegan collagen. Formulated without parabens, phthalates and fragrance. 9 g 010-429

reg. \$35

\$26.99

fmg Cashmere Multi-Peptide Eyeshadow Primer

Keeps eyeshadow in place and intensifies the colour. Skin-loving sheer formula with Matrixyl 3000 peptide blend, hyaluronic acid, collagen and panthenol. Formulated without parabens and talc. 9 g 906-385

reg. \$35

\$26.99

fmg Cashmere Multi-Peptide Face Primer

Revitalizing ingredients help to smooth the appearance of fine lines and pores. Sheer gel formula with Matrixyl 3000 peptide blend, hyaluronic acid, collagen and niacinamide. Formulated without parabens, talc and fragrance. 30 ml 739-284

reg. \$34

\$27.99

hello H₂Glo!

**fmg GLOKOLOR
Hybrid Face Primer**
Softens the appearance
of imperfections. With
aloe vera, agave and algae
extracts. Formulated
without parabens
and sulfates. 30 ml
787-637
reg. \$35
\$29

**fmg GLOKOLOR
Hybrid Face Mist**
Instant boost of moisture
to refresh skin. With aloe
vera, agave and algae
extracts. Formulated
without parabens and
sulfates. 80 ml
787-599
reg. \$35
\$29

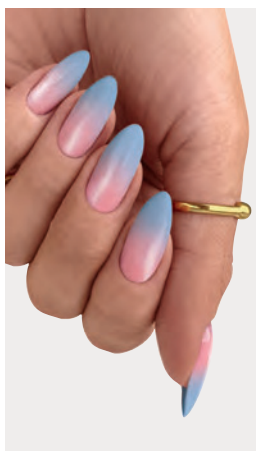
**fmg GLOKOLOR
Lip Serum Pencil**
Refreshes and
smooths lips. With
peppermint and argan
oils. Formulated
without parabens and
fragrance. 1.8 g
787-508
reg. \$29
\$23

 **SHIMMER**
Carnation
Constellation
042-897

 **SATIN**
Astronautical
Blue
042-878

 **SATIN**
Magenta
Retrograde
042-882

 **SATIN**
Full Moon
Flush
018-730

 **SATIN**
Night Sky
Berry
602-658

 **SATIN**
High
Magnitude
Mauve
018-840

 **SATIN**
Supernova
Red
018-267

fmg Glimmer Nail Lacquer

Nail-strengthening, long-wearing, no-chip formula. Gel-like cushion texture. Formulated without parabens and phthalates. 12 ml reg. \$17

\$13.99

LIMITED EDITION

fmg Glimmer Glitz A-Peel Nail Lacquer

Glittery quick-dry formula stays on until you're ready to peel it off. Glossy finish. Formulated without parabens, toluene, formaldehyde and camphor. 12 ml reg. \$18

\$13.99

just peels off
for fuss-free
removal

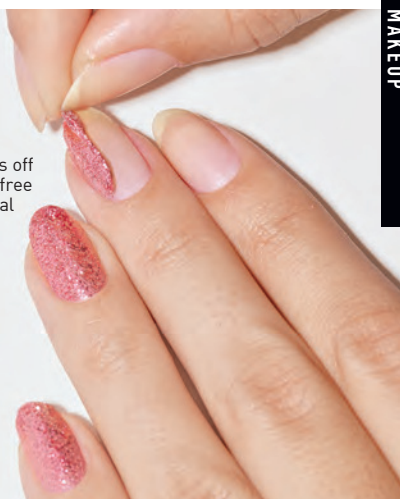

fmg Glimmer Nourished Nail Cuticle Oil

Nourishing formula for dry, damaged cuticles. Fortified with safflower oil to help restore and condition nails and cuticles. Formulated without phthalates, sulfates, parabens, toluene, formaldehyde and camphor. 12 ml **612-894** reg. \$20

\$15.99

fmg Glimmer Nail Base & Top Coat

2-in-1 base and top coat primes and shields nails. Glossy finish. Formulated without parabens and phthalates. 12 ml **018-161** reg. \$17

\$13.99

fmg Glimmer Nail Air Dry Drops

Need a fast finish? Accelerate your dry time with just a drop or two! Helps prevent smudges and nicks. Formulated without phthalates, sulfates, parabens, toluene, formaldehyde and camphor. 12 ml **612-913** reg. \$20

\$15.99

fmg Glimmer Nail Lacquer Eraser Pen

For a clean and perfected mani. Won't dry out nails or cuticles. Formulated without parabens and phthalates. 4 ml **704-443** reg. \$17

\$13.99

fmg Oil Rewind Roller Ball
Reusable 360° rotating volcanic stone roller instantly absorbs oil and grease without disturbing makeup. 8 cm L x 3 cm W. Plastic handle, protective cap. **508-294**
reg. \$27
\$20.99

fmg Set & Fix Spray
Helps keep makeup smudge-proof. Non-greasy, non-sticky. Formulated without parabens, sulfates, phthalates and silicones. 50 ml **416-707**
reg. \$21
\$15.99

fmg Express Makeup Brush Wash
Easily removes dirt, oil and makeup. With aloe vera and green tea extract. Formulated without alcohol and sulfates. 30 ml **141-368**
reg. \$22
\$16.99

fmg Flawless Complexion Sponge
Dual ended: allover makeup application rounded end, and contouring and concealing flat end. 6 cm L x 4 cm W. 100% PU, latex-free. **140-160**
reg. \$15
\$11.99

fmg Kabuki Brush
Soft, angled brush for pressed or loose powders. Retractable with protective cap. 10 cm L x 3 cm diam. Synthetic bristles. **732-370**
reg. \$28
\$22.99

Daily Beauty Tools Tweezers
Amp up your beauty routine with angled tweezers. Stainless steel. 9 cm L. **747-020**
reg. \$6
\$4.99

fmg Waterproof Lip & Eye Makeup Remover
Dual-layer oil and water remover leaves skin fresh and clean. Formulated without mineral oil, tar, talc and parabens. 110 ml **352-243**
reg. \$17
\$11.99

fmg Moisturizing Eye Makeup Remover Lotion
Cleans, refreshes and moisturizes as it whisks away eye makeup. Formulated without parabens, sulfates and phthalates. 75 ml **037-978**
reg. \$12
\$8.99

fmg Unready Makeup Remover Cloth
Dual sided. Reusable and travel friendly. 100% polyester. 25 cm sq. Machine wash and dry. **230-176**
reg. \$22
\$16.99

brush with greatness

fmg Complexion Blending Brush

Dual ended: rounded buffing foundation brush and concealer brush. 17 cm L. Synthetic bristles. **933-210** reg. \$35 **\$26.99**

fmg Precision Eye Brush

Dual ended: pointed pencil brush and angled eyeliner brush. 13 cm L. Synthetic bristles. **933-187** reg. \$24 **\$17.99**

fmg Eyeshadow Blending Brush

Dual ended: crease brush and allover eyeshadow brush. 15 cm L. Synthetic bristles. **933-320** reg. \$24 **\$17.99**

fmg Blush & Contour Brush

Dual ended: angled contour brush and tapered, oval blush brush. 18 cm L. Synthetic bristles. **933-259** reg. \$32 **\$24.99**

fmg Makeup Remover Wipes

With vitamin E and aloe, chamomile, cucumber, marshmallow root and oat extracts. Resealable pack of 24 wipes. Formulated without parabens, gluten, sulfates, phthalates and fragrance. **333-867** reg. \$17 **\$11.99**

fmg Vanity Organizer

4 compartments with 2 removable inside dividers, 3 outer pockets and lattice elastic straps. Folds for easy storage. 24 cm L x 15 cm W x 13 cm H. Polyester. **022-816** reg. \$45 **\$34.99**

FRAGRANCE

From alluring eau de parfums to spirited colognes, fresh florals to woody notes, each scent in our collection lets you express yourself.

lush &
invigorating

NEW

fresh green floral

LYRD Pear Blossom & Bamboo

Eau de Parfum

50 ml 763-804

reg. \$63

\$49

Top: Lemon Zest, Lavender, Kumquat, Dewy Bamboo

Mid: Magnolia, Sweet Pear Blossom, Water Lily

Base: Cashmere Woods, White Amber, Skin Musk

elegant yet wild

NEW

fresh citrus

LYRD
Clementine & Poppy
Eau de Parfum
50 ml 922-384
reg. \$63
\$49

Top: Fresh Air
Accord, Blood
Orange, Clementine,
Bergamot, Black
Currant
Mid: Guava, Poppy
Flowers, Orange
Blossom, Jasmine,
Tuberose
Base: Cashmere
Woods, Sheer Musk

it's your time to bloom

soft floral

LYRD Honeysuckle Blossom Eau de Parfum

Apple blossom, honeysuckle nectar and vanilla orchid. 50 ml 167-270 reg. \$48

~~\$36~~ **\$26.99**

LYRD Honeysuckle Blossom Hair and Body Mist*

Lightweight formula with notes of apple blossom, honeysuckle nectar and vanilla orchid. Leaves hair with a subtle, healthy-looking shine. 96 ml 167-231 reg. \$27

~~\$20.99~~ **\$15.49**

LYRD Peony Rosé Hair and Body Mist*

Lightweight formula with notes of peony petals, pink currant and sheer musk. Leaves hair with a subtle, healthy-looking shine. 96 ml 167-212 reg. \$27

~~\$20.99~~ **\$15.49**

fresh green floral

LYRD Coastal Lotus Eau de Parfum

Sparkling mandarin, island gardenia and lotus flower. 50 ml 869-906 reg. \$60

~~\$49~~ **\$36.49**

*Packaging may vary.

amber floral

**LYRD Vanilla Rose
Eau de Parfum**

Dewy roses, comforting
vanilla and cedarwood.
50 ml 094-020 reg. \$60

~~\$49~~ **\$36.49**

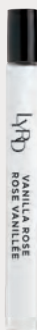

**LYRD Vanilla Rose
Eau de Parfum Travel Spray**
10 ml 505-128 reg. \$27

~~\$20.99~~ **\$15.49**

**LYRD Sultry Orchid
Eau de Parfum Travel Spray**
10 ml 612-799 reg. \$27

~~\$20.99~~ **\$15.49**

amber floral

LYRD Sultry Orchid Eau de Parfum

Pink saffron, red orchid and warm
amber. 50 ml 892-960 reg. \$60

~~\$49~~ **\$36.49**

25% OFF Final prices as shown.

LIMITED EDITION

❖ **LYRD Candle - Bonfire**

Earthy oakmoss, salty beach wood and fiery amber. 312 g candle gives up to 28 hours of burn time. 11 cm diam. x 8 cm H. Wooden wick, glass jar, soy-blend wax.

765-625

reg. \$35

\$27.99

NEW

LIMITED EDITION

❖ **LYRD Candle - Back From The Beach**

Orange blossom, water lily and musk. Up to 30 hours of burn time. 198.4 g. 8 cm diam. x 9 cm H. Glass jar/soy-blend wax.

747-035

reg. \$35

\$28.49

NEW

LIMITED EDITION

❖ **LYRD Candle - Surf's Up, Bottoms Up**

Ripe banana, tropical rum and sweet whipped cream. Up to 30 hours of burn time. 198.4 g. 8 cm diam. x 9 cm H. Glass jar/soy-blend wax.

746-445

reg. \$35

\$28.49

vacation vibes

Summer scents that transport you to the beach and beyond.

NEW

LIMITED EDITION

❖ LYRD Candle - Some Like It Hot

Creamy coconut, juicy mandarin and warm vanilla. Up to 30 hours of burn time. 198.4 g. 8 cm diam. x 9 cm H. Glass jar/soy-blend wax.

746-450

reg. \$35

\$28.49

Place candle on trivet or holder before lighting to protect furniture. Never leave burning candles unattended. Keep away from children and animals.

**Far Away
Hair and Body Mist**
96 ml
\$26 value

Sold separately p. 78-79.

free

WITH ANY TWO
FAR AWAY BRAND
EAU DE PARFUM
PURCHASES,
PAGE 72.
Limited quantities.

**Haiku
Hair and Body Mist**
96 ml
\$26 value

Sold separately p. 78-79.

free

WITH ANY TWO
HAIKU BRAND
EAU DE PARFUM
PURCHASES,
PAGE 73.
Limited quantities.

**Rare Pearls
Hair and Body Mist**
96 ml
\$26 value

Sold separately p. 78-79.

free

WITH ANY TWO
RARE BRAND
EAU DE PARFUM
PURCHASES,
PAGE 74.
Limited quantities.

All-Day Bliss

LIMITED EDITION

Far Away Escape Diffuser Tile Gift Set

Journey to the glistening beaches of faraway islands with notes of sweet Anjou pear, exotic gardenia flower and warm cashmere wood. Hang or place the embossed, scented clay tile in your preferred location - drawer, closet, cabinet, car or anywhere you desire a pleasant aroma.

Includes:

- Mini Far Away Escape Eau de Parfum, 4 ml
 - Diffuser tile, 7 cm H x 5 cm W, polyester ribbon
- 612-660**
reg. \$34

\$26.99 the set

amber floral

**Far Away
Moroccan Nights
Eau de Parfum**

Powdery orris, Moroccan
mimosa, orange flower and
creamy cashmere woods.

50 ml 612-655

reg. \$42

\$31.99

amber floral

Far Away Eau de Parfum
Freesia, jasmine and amber.

50 ml 685-712

reg. \$42

\$31.99

fruity floral

Far Away Bali Eau de Parfum

Grapefruit, salted tuberose
and amber. 50 ml 451-389

reg. \$42

NOW \$17.49

fruity floral

Far Away Infinity Eau de Parfum

Bergamot, jasmine sambac
and sandalwood. 50 ml 888-301

reg. \$42

\$31.99

amber floral

Far Away Gold Eau de Parfum

Ylang-ylang, jasmine
and vanilla. 50 ml 685-727

reg. \$42

\$31.99

serene. divine. elegant.

fresh green floral

Haiku Eau de Parfum

Yuzu, muguet and

blonde woods. 50 ml **521-170**

reg. \$42

\$31.99

woody floral

Haiku Sunrise Eau de Parfum

Coconut water, rhubarb and cedarwood. 50 ml **091-500**

reg. \$42

\$31.99

fresh green floral

Haiku Kyoto Flower Eau de Parfum

Violet leaf, white peony and cotton musk. 50 ml **144-352**

reg. \$42

\$31.99

fresh green floral

Haiku Reflection Eau de Parfum

Water accord, acacia blossom and amber wood. 50 ml **617-657**

reg. \$42

\$31.99

amber floral

Rare Gold Eau de Parfum
Mandarin zest, ylang-ylang
and amber. 50 ml **933-115**
reg. \$45
\$34.99

soft floral

Rare Pearls Eau de Parfum
Magnolia, white pepper and rosewood.
50 ml **761-615**
reg. \$45
\$34.99

fruity floral

Rare Amethyst Eau de Parfum
Plum, violet and sandalwood.
50 ml **933-062**
reg. \$45
\$34.99

woody floral

Imari Amor Eau de Parfum
Black currant, orris and musk.
50 ml **762-573**
reg. \$42
\$31.99

amber floral

Imari Seduction Eau de Toilette
Wild berries, purple orchid and patchouli.
50 ml **452-897**
reg. \$42
\$31.99

embrace your desire

amber floral

Imari Eau de Toilette
Bergamot, jasmine
and amber. 50 ml **871-496**
reg. \$42
\$31.99

fruity floral

Live Out Loud #4U Eau de Parfum
Mandarin, peach blossom and
vanilla. 50 ml **735-968**
reg. \$56

~~\$42~~ **\$31.49**

fruity floral

Live Out Loud Eau de Parfum
Strawberry, mimosa and vanilla.
50 ml **142-000**
reg. \$56

~~\$42~~ **\$31.49**

fruity floral

Live Out Loud Solar Vibes
Eau de Parfum

Bergamot, coconut water
and fluffy marshmallow. 50 ml
835-822 reg. \$56

~~\$42~~ **\$31.49**

love begins with you

soft floral

Today Eau de Parfum
Magnolia blossoms, hibiscus
petals and silk musk. 50 ml
490-855
reg. \$56

~~\$42~~ **\$31.49**

**Best of
K-Beauty**

amber floral

Avon Moments

Out On A Limb

Eau de Toilette

Spicy cardamom,
honeyed mimosa
flower and
powdery
vanilla. 50 ml

196-112

reg. \$45

\$34.99

amber floral

Avon Moments

Remember That Night

Eau de Toilette

Sparkling grapefruit,
opulent jasmine
and amber. 50 ml

196-662

reg. \$45

\$34.99

fruity floral

Avon Moments

Day Dreamer

Eau de Toilette

Quince, dewy iris
and cedarwood.
50 ml **196-772**

reg. \$45

\$34.99

Avon Moments
Out On A Limb Body Wash
230 ml **196-442**
reg. \$24
\$19.99

Avon Moments
Remember That Night Body Wash
230 ml **196-768**
reg. \$24
\$19.99

Avon Moments
Day Dreamer Body Wash
230 ml **196-844**
reg. \$24
\$19.99

layering essentials

**Far Away
Body Scrub
& Wash**
200 ml
143-360
reg. \$21
**NOW
\$11.49**

**Far Away
Hair and
Body Mist**
96 ml
572-536
reg. \$26
NOW \$15.49

**Far Away
Body Lotion**
200 ml
082-881
reg. \$20
NOW \$9.99

**Rare Pearls
Hand
Cream**
75 ml
364-827
reg. \$13
\$9.99

**Far Away
Hand Cream**
75 ml
364-850
reg. \$13
\$9.99

**Rare Pearls
Body Lotion**
200 ml
082-915
reg. \$20
\$15.99

**Rare Pearls
Hair and Body
Mist**
96 ml
572-851
reg. \$26
NOW \$15.49

Haiku
Hair and Body Mist
96 ml **572-574**
reg. \$26
NOW \$15.49

Haiku
Hand Cream
75 ml **364-808**
reg. \$13
\$9.99

Haiku Body Lotion
200 ml **447-820**
reg. \$20
NOW \$11.99

Haiku
Body Scrub & Wash
200 ml
143-208
reg. \$21
NOW
\$11.49

soft floral

Soft Musk

**Avon Classics Collection
Eau de Cologne Spray**

Peach blossom, blonde woods
and sheer musk. 50 ml **787-790**
reg. \$28

\$22.99

soft floral

Dreamlife

**Avon Classics Collection
Eau de Cologne Spray**

Mimosa flower, rose and amber.
50 ml **236-227**
reg. \$28

\$22.99

woody floral

Night Magic

**Avon Classics Collection
Eau de Cologne Spray**

Neroli, jasmine and musk.
50 ml **439-495**
reg. \$28

\$22.99

amber floral

Candid

**Avon Classics Collection
Eau de Cologne Spray**

Bergamot, tuberose and
patchouli. 50 ml **038-295**
reg. \$28

NOW \$14.99

soft floral

Odyssey

**Avon Classics Collection
Eau de Cologne Spray**

Tuberose, ylang-ylang and
oakmoss. 50 ml **900-391**
reg. \$28

\$22.99

soft floral

Sweet Honesty

**Avon Classics Collection
Eau de Cologne Spray**

Lily of the valley, soft rose and
cedarwood. 50 ml **901-861**
reg. \$28

\$22.99

soft floral

Timeless

**Avon Classics Collection
Eau de Cologne Spray**

Cardamom, jasmine and
patchouli. 50 ml **037-930**
reg. \$28

\$22.99

soft floral

Topaze

**Avon Classics Collection
Eau de Cologne Spray**

Jasmine, rose and sheer musk.
50 ml **735-217**
reg. \$28

\$22.99

fresh green floral

Free O₂

Eau de Toilette

White peach tea, honeysuckle
and musk. 50 ml **490-840**
reg. \$28

\$22.99

scented softness

Perfumed Skin Softener

Moisturizing formula leaves skin feeling soft
and scented. 150 ml
reg. \$10

\$6.99 each

Candid 739-160
Odyssey 739-762
Imari 738-751
Haiku 738-694

Timeless 739-155
Sweet Honesty 740-246
Night Magic 738-766
Far Away 049-246

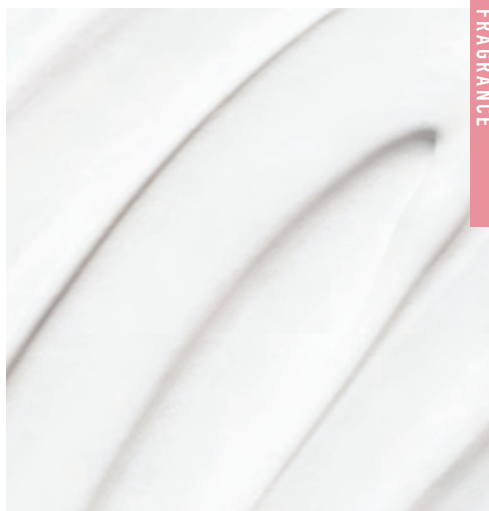

fresh aromatic
Alpha Eau de Toilette
Verbena, cardamom
and cedarwood.
100 ml **088-598**
reg. \$50
\$38.99

fresh aromatic
Perceive Cologne
Citrus, sage and
cedarwood.
100 ml **888-062**
reg. \$45
\$34.99

captivate at a
single glance

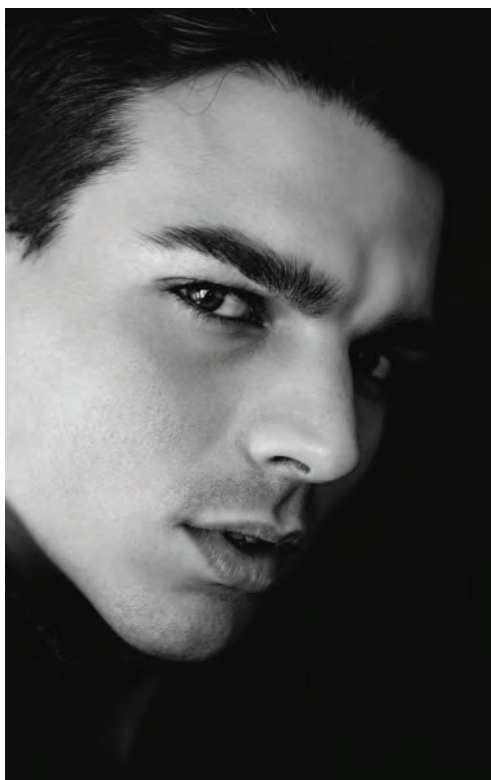

fresh aromatic

Mesmerize Cologne

Bergamot, cardamom and amber.

100 ml **871-458**

reg. \$45

\$34.99

woody fougère

Mesmerize Black Eau de Toilette

Pepper, nutmeg and tonka bean.

100 ml **305-667**

reg. \$45

\$34.99

**Wild Country
Hair and Body Wash**
150 ml 215-188
reg. \$13
\$9.99

**Wild Country
Aftershave Splash**
118 ml 366-432
reg. \$23
\$18.49

fresh aromatic

**Wild Country
Cologne**

Lavender, coriander seed and
sandalwood. 88 ml 086-466
reg. \$35

\$27.99

Packaging may vary.

cause a stir

woody fougère

Black Suede
The Blend
Eau de Toilette

A spirited
mix of daring,
masterfully
crafted notes.
100 ml **433-865**
reg. \$42

\$31.99

Top: Juniper, Violet Leaves,
Aged Rum-Soaked Casks, Lemon
Mid: Smoky Leather, Davana, Lavender
Base: Cedarwood, Patchouli, Vanilla,
Vetiver, Spicy Woods

fresh aromatic

Black Suede Eau de Toilette
Bergamot, leather and oakmoss.
100 ml **908-703**
reg. \$35
\$27.99

Black Suede
Hair and Body Wash
150 ml **230-200**
reg. \$13
\$9.99

BATH & BODY

Pamper yourself from head to toe. We keep your body and hair looking healthy so you'll love your locks and feel more confident.

Best of
K-Beauty

refresh
& relax

NEW

FOR NORMAL SKIN

**Organist Botanical Castile
Soap Lavender Oil &
Vitamin E**

Helps skin feel refreshed
while promoting a relaxing
experience. Lavender scent.

480 ml

048-398

reg. \$21

\$16.99

AVON
ORGANIST
Botanical
Castile Soap
Savon de Castille
botanique

OUR BODY
LIVES YOUR SKIN
AND MOISTURIZED
DULL AND DRY
HELLO TO A
BATHING
NOTRE LAVAGE
L'AGSERA VOTRE
HYDRATÉE. DITES
ET SÈCHE ET DITES
EXPERIENCE DE BAIN.

WASH WILL
FEELING CLEAN
SAY GOODBYE TO
SKIN AND SAY
REFRESHING
EXPERIENCE
POUR LE CORPS
PEAU PROPRE ET
ADIEU À LA PEAU TERRE
BONJOUR À UNE
RAFFRAICHISANTE.

LAVENDER OIL & VITAMIN E
HUILE DE LAVANDE ET VITAMINE E

ANY 2 FOR \$25.49 mix or match, pages 87-89

Organist

everyday beauty
inspired by nature

Botanical Castile Soap

Daily vegan washes for face and body infused with soap made from olive oil, and formulated without parabens, silicone oil or sulfates. Leaves skin feeling refreshed, revitalized and luxuriously moisturized while it cleanses.

vegan formula made
from olive oil

revitalize

FOR OILY SKIN

Tea Tree & AHA BHA

Helps target excess oil as it deeply cleanses and refreshes. Fresh herbal scent. 480 ml

348-115

reg. \$21

\$16.99

moisturize

FOR DRY SKIN

Rose Water & Hyaluronic Acid

Low-pH formula helps replenish moisture. Crisp floral scent. 480 ml

348-100

reg. \$21

\$16.99

NEW

relax

FOR NORMAL SKIN

Lavender Oil & Vitamin E

Helps skin feel refreshed while promoting a relaxing experience. Lavender scent. 480 ml

048-398

reg. \$21

\$16.99

ANY 2 FOR \$25.49 mix or match, pages 87-89

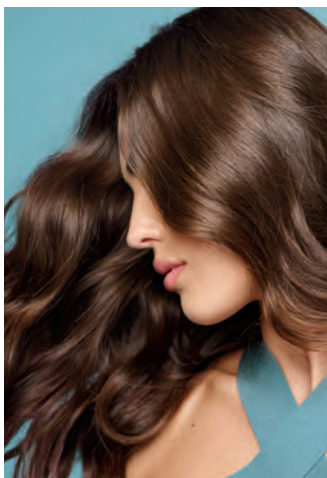

revitalize + rejuvenate hair

massage in rosemary + mint

Organist Rosemary Mint Hair Strengthening Oil

2-in-1 daily-use oil for hair and scalp. With essential oils, 99% derived from plants, plus biotin. Rosemary and mint blend. Hair feels fortified and refreshed. 60 ml

Organist Rosemary Mint Scalp Strengthening Tonic

With rosemary, mint, biotin and caffeine. Scalp feels revitalized with a cooling sensation. Hair looks fuller, thicker and stronger. 150 ml

Gua Sha Scalp Massager

For scalp, neck and body. Helps promote circulation for hair that looks stronger and healthier. Wood.

Sold separately on page 92.

ALL FOR \$56.99

**\$102 VALUE
438-140**

rejuvenate hair
from the roots

Hair Strengthening Oil

2-in-1 daily-use oil for hair and scalp. With essential oils, 99% derived from plants, plus biotin. Rosemary and mint blend. Hair feels fortified and refreshed. 60 ml **542-845**
reg. \$34

\$26.99

REVITALIZE

Scalp Strengthening Tonic

With rosemary, mint, biotin and caffeine. Scalp feels revitalized with a cooling sensation. Hair looks fuller, thicker and stronger. 150 ml **544-427**
reg. \$34

\$26.99

FOR BODY

support body's
moisture barrier

Body Wash

Invigorate your senses. Formulated with AHA/BHA/PHA and panthenol. 500 ml **544-446**
reg. \$27

\$20.99

FOR SCALP, NECK AND BODY

Gua Sha Scalp Massager

For scalp, neck and body. Helps promote circulation for hair that looks stronger and healthier. Wood.

542-960
reg. \$34

\$26.99

Organist **Rosemary + Mint** | *revitalizing*

- helps hydrate the scalp
- with the natural goodness of rosemary

healthy looking hair
starts at the scalp

CLEANSE + CONDITION

With rosemary and biotin,
to help keep your scalp
and hair looking healthy.
Refreshing, cooling
peppermint helps your
scalp feel revitalized.

500 ml

Shampoo

542-974

Conditioner

542-993

reg. \$27

\$20.99 each

SHAMPOO + CONDITIONER \$31.49

858-056

C13 | 93

hydrate hair with an
uplifting fragrance
mist

Moisture Replenish Hair Mist

2-layer mist. A hydrating essence layer plus 5-plant oil layer, including jojoba and argan oils, for deep moisturization. Rice water, biotin, ceramide, protein and amino acids help revitalize, nourish and soften dry, damaged hair. Shake well before use. Use on damp or dry hair. Fresh floral scent. 80 ml

381-985

reg. \$34

\$26.99

RICE WATER FOR BODY

Ideal for helping to
moisturize dry skin

CLEANSE

Nourishing Body Wash

With soap derived from
olive oil. Contains
panthenol and hyaluronic
acid. Helps skin appear
soft and moisturized.

500 ml

382-097

reg. \$27

\$20.99

HYDRATE

Nourishing Body Milk

With plant-derived
moisturizer and plant
derived oil (squalane) to
help hydrate and nourish
dry skin. Easily absorbed.
Nongreasy. 300 ml

382-336

reg. \$27

\$20.99

Organist Rice Water | *hydrating*

- a time-honoured Asian beauty secret
- rich in amino acids, vitamins B and E, and minerals
- helps reduce breakage and split ends to smooth hair, and improve shine and manageability

CLEANSE

Damage Care Shampoo

With biotin, ceramide, protein and 17 amino acids to revitalize dry strands, helping to restore strength and resilience. Enriching rice water helps transform dry hair into a silky mane. 500 ml **381-803** reg. \$27

\$20.99

HYDRATE

Damage Care Treatment

Perfect for hair in need of hydration. Biotin, protein and 17 amino acids help revitalize dry strands from within. Hyaluronic acid and collagen help smooth hair for resilience and softness. 200 ml **381-860** reg. \$27

\$20.99

SHAMPOO + TREATMENT \$31.49

859-234

C13 | 95

Scalp Tonic

Leave-on scalp tonic made with a blend of 10 natural herbs. Revitalizes the scalp. 150 ml
482-721
reg. \$34
\$26.99

Clarifying Water Treatment

Infused with collagen and hyaluronic acid. Formulated to clarify and help locks look naturally soft and flowing instantly with a healthy looking shine. 180 ml
482-717
reg. \$27
\$20.99

APPLE CIDER VINEGAR FOR BODY

Body Wash

Blends apple cider vinegar extract with panthenol so skin feels refreshed and nourished. 500 ml
482-740
reg. \$27
\$20.99

Exfoliating Body Scrub

With panthenol and AHA/ BHA/PHA, gently exfoliates dead skin cells to help skin look and feel refreshed all over. 200 ml
482-846
reg. \$27
\$20.99

Organist **Apple Cider Vinegar** | *clarifying*

- cleanse, clarify and hydrate
- a popular rinse-off method known to help maintain the scalp and add shine to hair

Clarifying Shampoo

Helps clarify and nourish scalp and hair for a healthy-looking shine while it cleanses. 500 ml

482-650
reg. \$27
\$20.99

Clarifying Conditioner

Helps clarify and nourish scalp and hair for a healthy-looking shine. 500 ml

482-664
reg. \$27
\$20.99

SHAMPOO + CONDITIONER \$31.49 859-268

THE BEAUTY OF *Jojoba Oil*

SKIN SO SOFT ORIGINAL

Bath Oil

Our bestselling bath oil. With jojoba oil. Fresh herbal scent. 500 ml **439-040**
reg. \$35

\$27.99

Replenishing Hand Cream

Up to 24 hours of moisturization. 100 ml **776-633**
reg. \$11

\$8.49

Beauty Bar Soap

Suitable for daily use on face, body and hands. 90 g **543-110**
reg. \$7

\$5.49

Body Lotion

Up to 48 hours of moisturization. 350 ml **761-634**
reg. \$24

\$17.99

Bonus-Size Body Lotion

Up to 48 hours of moisturization. 1 litre **825-351**
reg. \$36.99

\$25.49

Bonus-Size Shower Gel

Gently cleanses and hydrates. 1 litre **433-444**
reg. \$27

\$20.99

Shower Gel

150 ml **914-580**
reg. \$13

\$8.49

This plant extract mimics skin's natural oils with vitamins and minerals essential to keeping skin feeling soft and smooth.

**Gelled
Body Oil**
Dries to a
silky finish.
200 ml
939-500
reg. \$23
\$17.99

**Bath Oil
Spray**
Locks in
hydration.
150 ml
847-583
reg. \$26.99
\$19.99

**Bonus-Size
Bath Oil**
739 ml
663-480
reg. \$49
\$37.99

THE BEAUTY OF *Argan Oil*

So precious, it's called "liquid gold."

Packed with vitamin E, it helps to restore skin's lustre and keep it feeling irresistibly soft.

Gelled Body Oil
Dries to a silky finish.
200 ml **908-244**
reg. \$23
~~\$37.99~~
\$13.49

Bonus-Size Bath Oil
Hydrates during, or
after, bath or shower.
739 ml **862-920**
reg. \$49
~~\$37.99~~
\$28.49

SKIN SO SOFT SOFT & SENSUAL

Bath Oil

With argan oil. Spicy floral scent.
500 ml **504-614** reg. \$35

~~\$27.99~~ **\$20.99**

Shower Gel

Gently cleanses and hydrates.
150 ml **914-710** reg. \$13

~~\$8.49~~ **\$5.99**

Bonus-Size Shower Gel

Gently cleanses and hydrates.
1 litre **018-142** reg. \$27

~~\$20.99~~ **\$15.49**

Body Lotion

Up to 48 hours of moisturization.
350 ml **400-720** reg. \$24

~~\$17.99~~ **\$13.49**

Replenishing Hand Cream

Up to 24 hours of moisturization.
100 ml **779-924** reg. \$11

~~\$8.49~~ **\$5.99**

Bonus-Size Body Lotion

Up to 48 hours of moisturization.
1 litre **083-027** reg. \$36.99

~~\$25.49~~ **\$18.99**

Beauty Bar Soap

Suitable for daily use.
90 g **543-215** reg. \$7

~~\$5.49~~ **\$3.99**

25% OFF Final prices as shown.

**SKIN SO SOFT
RADIANT MOISTURE**

**Bonus-Size
Radiant Moisture
Bath Oil**

Hydrates during, or
after, bath or shower.
739 ml **249-788**
reg. \$45

NOW \$25.99

Shower Gel

Gently cleanses
and hydrates.
150 ml **410-914**
reg. \$13

NOW \$5.99

**Replenishing
Hand Cream**

Up to 24 hours
of hydration.
100 ml **776-561**
reg. \$11

NOW \$5.99

**Bonus-Size
Shower Gel**

Gently cleanses
and hydrates.
1 litre **433-922**
reg. \$25

NOW \$15.49

**Bonus-Size
Body Lotion**

Up to 48 hours
of hydration.
1 litre **620-956**
reg. \$36.99

NOW \$18.99

**Skin So Soft
Supreme Nourishment
Enriching Coconut Oil
Milk Lotion**

Leaves skin feeling
silky soft. 350 ml

419-835

reg. \$24

NOW \$13.49

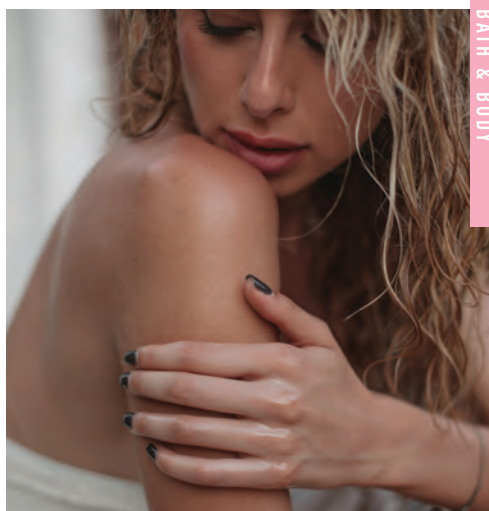

**Bonus-Size
Skin So Soft
Supreme Nourishment
Body Lotion**

Up to 48 hours
of hydration.

1 litre **745-468**

reg. \$36.99

NOW \$18.99

**Skin So Soft
Comforting Shea
Bath Oil**

With shea butter and oil.
Vanilla, sandalwood and
musk scent. 500 ml

015-071

reg. \$34

NOW \$18.99

**Skin So Soft
Botanical Essence Bath Oil**

With nourishing botanical
extracts. Uplifting herbal
scent. 480 ml

027-253

reg. \$45

NOW \$25.99

**SKIN SO SOFT PURE
NATURE REVITALIZING
BODY COLLECTION**

Sustainable packaging*
Eucalyptus mint scent

Body Cream

94% naturally derived.
Smooth on moisturizing
cream after bath or shower.
355 ml **629-767**
reg. \$31

\$23.99

Shower Gel

96% naturally derived.
Richly lathering gel.
355 ml **415-170**
reg. \$31

\$23.99

In-Shower Body Lotion

95% naturally derived.
Hydrating and softening
lotion. Apply on wet skin
after shower or bath.
236 ml **633-857**
reg. \$31

\$23.99

**ALL 3 FOR
\$49.99**

728-410

**SKIN SO SOFT
PURE NATURE
HAIR COLLECTION**

Sustainable packaging*
Eucalyptus mint scent

Shampoo

With panthenol known to
help moisturize, and citric
acid, known to help hair look
healthier. 355 ml **290-074**
reg. \$32

\$24.99

Conditioner

With panthenol known to help
moisturize and improve the
look of elasticity. Leaves locks
looking smooth, healthy and
shiny. 355 ml **290-089**
reg. \$32

\$24.99

Intense Hair Mask

With panthenol known to
help moisturize and improve
the look of elasticity for
smoother, softer, stronger
looking hair. 236 ml **290-131**
reg. \$32

\$24.99

**ALL 3 FOR
\$52.49**

729-291

*Shampoo, Conditioner, Shower Gel and Body Cream bottles: 95% post-consumer recycled material, excluding cap. Hair Mask and Body Lotion tubes: 55% post-consumer recycled material, excluding cap.

ooh la lavender

SKIN SO SOFT CALMING LAVENDER

Infused with a superior blend of **lavender** and **chamomile** essential oils, plus **jasmine**, for skin that feels softer and smoother with a healthy looking glow. **Tranquil lavender scent.**

Body & Bath Oil

With a luxe blend of lavender and chamomile essential oils, plus jasmine extract, this antioxidant-infused bath oil leaves skin feeling soft and supple. 350 ml **511-354**
reg. \$45

\$34.99

Sugar Scrub

Exfoliating scrub enhanced with jasmine extract and a relaxing blend of essential oils and allantoin. Skin looks and feels moisturized and smoother. 255 g **512-418**
reg. \$28

\$21.99

Body Lotion

With sunflower and rosehip seed oils to help skin feel softer and smoother, shea butter to lock in moisture; plus hyaluronic acid and aloe. Contains jasmine essential oil and resveratrol to help keep skin looking supple and youthful. 350 ml **511-995**
reg. \$31

\$23.99

**Skin So Soft
Fresh & Smooth
Facial Hair
Removal Cream**
Easily removes
unwanted facial
hair. 30 ml
562-543
reg. \$19
\$13.99

**Skin So Soft
Fresh & Smooth
Body Hair
Removal Cream**
Easily removes
unwanted body
hair. 125 ml
562-467
reg. \$14.50
\$11.49

facial bar soaps

With Skin So Soft signature oils
and other skin pampering ingredients.

**Best of
K-Beauty**

**Skin So Soft Facial Bar
Hyaluronic Acid[†]
& Niacinamide[†]**
Enriches skin with
moisture. 90 g
364-573
reg. \$9
\$6.99

**Skin So Soft Facial Bar
Salicylic[†] & Lactic^{**} Acids**
Gently exfoliates to help
skin look softer and
luxuriously smooth. 90 g
364-569
reg. \$9
\$6.99

**Skin So Soft Facial Bar
Retinol^{††} & Vitamin C[†]**
Helps even the look
of tone, brighten
and enhance the
appearance of skin
clarity. 90 g
364-607
reg. \$9
\$6.99

**Skin So Soft Facial Bar
Collagen^{††} & Goat Milk^{***}**
Deeply hydrates. 90 g
364-626
reg. \$9
\$6.99

[†]0.001%. ^{**}0.0009%. ^{††}0.0001%. ^{†††}0.00001%. ^{***}0.007%.

**Foaming
Cleanser**
150 ml **041-647**
reg. \$24
NOW \$13.99

**Soothing
Gel**
180 ml **040-636**
reg. \$29
NOW \$16.99

**Exfoliating
Body Wash**
300 ml **041-556**
reg. \$28
NOW \$16.99

Skin So Soft for ACNE-PRONE SKIN

Developed for all skin types with gently exfoliating salicylic acid. Suitable for daily use. Formulated without synthetic fragrances.

Bonus-Size Moisture Therapy Body Lotion

1 litre
reg. \$35

\$27.99 each

Daily Skin Defense

Helps restore moisture to everyday dry skin. **725-793**

Calming Relief

Relieves dry, itchy skin.
Fragrance free. **639-802**

Intensive Healing & Repair

Up to 72 hours of moisture for extra-dry skin. Fragrance-free. **620-721**

Moisture Therapy Intensive Healing & Repair Extra Strength Cream

Up to 24 hours of moisturization.
Fragrance-free. 150 g **224-982**
reg. \$13

\$9.99

Moisture Therapy Intensive Healing & Repair Hand Cream

For extremely dry skin.
Fragrance-free. 125 ml
845-982
reg. \$12

NOW \$8.40

Moisture Therapy Balance + Soothe Body Wash

Softens while it gently cleanses. 390 ml **438-078**
reg. \$33

NOW \$19.49

Moisture Therapy Balance + Soothe Body Lotion

Replenishes moisture to leave skin softer and healthier looking. 390 ml **438-082**
reg. \$35

NOW \$21

rescue extra-dry skin

**Moisture Therapy
Intensive Healing & Repair
All Over Rescue Balm Stick**
Up to 24 hours of
moisturization in a convenient,
mess-free, glide-on stick.
Fragrance-free. Apply
anywhere on body, face and
even lips. 18 g **470-004**
reg. \$25

\$19.99

**Moisture Therapy Intensive Healing
& Repair All Over Rescue Balm**

Up to 24 hours of moisturization for
extra-dry skin. With avocado oil and shea
butter. Apply anywhere on body, face and
even lips to seal in moisture and keep
skin looking healthy. Fragrance-free. 75 ml

419-840

reg. \$21

\$16.99

NEW

Senses Aquatic Breeze

Inhale the fresh and cool, invigorating ocean breeze with an energizing blend of mandarin zest, bergamot peel, lotus flower and driftwood.

Bubble Bath

700 ml

746-388

reg. \$23

\$18.49

Body Scrub

With apricot seed powder.

240 g

746-426

reg. \$34

\$26.49

NEW

Senses Caramel Sol

Indulge in a day at the beach under the Mediterranean sun with rich and decadent notes of velvety caramel infused with warm golden rays of vanilla, a sweet sip of almond and coconut milk, and a zesty mandarin twist.

Bubble Bath

700 ml

746-373

reg. \$23

\$18.49

Body Scrub

With apricot seed powder.

240 g

746-411

reg. \$34

\$26.49

NEW

Senses Sun-Kissed Coconut

Escape to the tropics with a creamy, sun-soaked splash of coconut water, a whiff of warm vanilla, a dash of dreamy jasmine, ylang-ylang and a sprinkle of sea salt.

Bubble Bath

700 ml

746-369

reg. \$23

\$18.49

Body Scrub

With apricot seed powder.

240 g

746-407

reg. \$34

\$26.49

BATH & BODY

NEW

Senses Strawberry Sunset

Sail away to a Caribbean summer night with the sweet and refreshing blend of luscious strawberries kissed by the warmth of the setting sun, a hint of pink magnolia and crushed mint.

Bubble Bath

700 ml

746-354

reg. \$23

NOW \$13.49

Body Scrub

With apricot seed powder.

240 g

746-392

reg. \$34

NOW \$19.49

invigorate the senses

Cleanse all over with your favourite refreshing scents.

**Senses
Shower Gel
Blushing
Cherry
Blossom**
150 ml
921-847
reg. \$12
\$8.49

**Senses
Shower Gel
Juicy Pomegranate
& Mango**
150 ml
248-155
reg. \$12
\$8.49

**Senses Shower Gel
Fresh Cucumber & Melon**
150 ml **400-716**
reg. \$12
\$8.49

**Senses Shower Gel
Silky Vanilla**
150 ml **248-140**
reg. \$12
\$8.49

Senses Lip Balm
4.1 g
Strawberry **554-219**
Cherry **554-223**
reg. \$5
\$3.49 each

Cherry Blossom
929-211

Vanilla Cream
875-669

Cucumber Melon
688-950

Lavender Garden
381-799

Sensitive Skin
875-400

Soft Pink
415-218

Orange & Honeysuckle
633-952

Endless Ocean
809-075

Lily & Honeysuckle Blossom
805-524

**Senses
Bubble Bath**
700 ml
reg. \$23

\$18.49 each

Best of
K-Beauty

AN ORAL CARE
INNOVATION:

HIMALAYA PINK SALT

For a healthy, whiter,
brighter looking smile.
Enriched with Himalayan
Pink Salt.

BATH & BODY

Himalaya Pink Salt Purple Whitening Toothbrush

Purple colour fades
as bristles wear,
reminding you to
replace. Clinically
tested to remove 4X
more interdental
plaque.* Bristles
with 2X the elasticity
clean narrow gaps
between teeth and
the gum line.

383-165
reg. \$9

\$6.99

*Compared to LG H&H regular
toothbrush with soft bristles.

Himalaya Pink Salt Whitening Toothbrush (Medium)

Bristles are infused
with Himalayan pink
salt for effective
cleansing and a gentle
brightening effect.
Medium size brush.
High tension bristles
penetrate narrow gaps.

729-359
reg. \$9

\$6.99

Himalaya Pink Salt Intensive Whitening Toothbrush (Large)

Bristles are infused
with Himalayan pink
salt for effective
cleansing and a
gentle brightening
effect. Large size
brush. High tension
bristles penetrate
narrow gaps.

035-812
reg. \$9

\$6.99

**Véilment Natural Spa
Glacial Water Cooling
Body Scrub & Cleanser**
400 ml 573-480
reg. \$25
NOW \$14.49

**Véilment Natural Spa
Dead Sea Salt
Body Scrub & Cleanser**
400 ml 781-992
reg. \$25
NOW \$14.49

**Véilment Natural Spa
Black Rose
Body Scrub & Cleanser**
400 ml 707-969
reg. \$25
NOW \$14.49

**Véilment Natural Spa
Himalaya Pink Salt
Exfoliating Soap**
150 g 260-440
reg. \$12
NOW \$5.99

Avon Shower Brush
Long handle to reach down back. Brush helps cleanse. Back of brush features massage nubs. Non-slip, comfort handle has a convenient hanging loop.
904-727
reg. \$16
\$11.99

Exfoliation Mitt
Microfibre jacquard with nylon/spandex cuff. 439-734
reg. \$20
\$15.99

**Foot Works
Intensive Moisture
Foot Cream**
Suitable for diabetics.
75 ml **069-016**
reg. \$17
\$13.99

**Foot Works
Intensive
Callus Cream**
Softens hard calluses.
90 g **851-310**
reg. \$17
\$13.99

**Foot Works
Deodorizing Spray**
Can also be used in
footwear. 100 g
313-236
reg. \$21
\$16.99

4 in 1:
• Fine grain file
• Metal file
• Pumice
• Brush

**Foot Works
Pedicure Tool**
592-712
reg. \$17
\$13.99

Kit includes:
• Nail clipper
• Toenail clipper
• Scissors
• Small nail file
• Cuticle pusher

Foot Works Pedicure Kit
Case, 9 cm L x 12 cm W.
121-029
reg. \$21
\$16.99 the kit

Rare Pearls
015-526

Night Magic
Evening Musk
158-594

Sweet Honesty
792-211

Timeless
913-971

Feelin' Fresh
Original
374-661

Skin So Soft
Soft & Sensual
027-511

Far Away
832-842

Haiku
438-030

Imari
896-784

Rare Gold
158-518

Cool Confidence
Original
158-431

Cool Confidence
Baby Powder
367-610

On Duty Sport
088-014

On Duty
Unscented
886-920

On Duty
Original
368-880

Black Suede
894-045

Mesmerize
893-986

Wild Country
048-842

Roll-On
Anti-Perspirant
Deodorant
75 ml
reg. \$7
\$5.49 each

Imari Essence
703-600

Far Away Essence
946-714

Skin So Soft
Soft & Sensual Essence
703-614

Feelin' Fresh Essence
703-576

On Duty Essence
083-668

On Duty Sport Essence
083-835

**Roll-On
Anti-Perspirant
Deodorant**
50 ml
reg. \$5.50
\$3.99 each

**BUY ONE
GET ONE
FREE**

mix or match
any two 50 ml
deodorants
for discount
to apply

**Perfumed Liquid
Deodorant**
Soft floral scent.
Aluminum-free.
Fast-drying.
Easy fingertip
application.
59 ml **889-915**
reg. \$14
\$10.99

**Avon Microbiome
by Reach® Hygiene
Deodorant Stick**
Floral citrus scent.
Aluminum-free.
24-hour odour
protection. 75 g
524-528
reg. \$22
\$17.99

make the great outdoors yours

SKIN SO SOFT BUG GUARD PLUS ICARIDIN

- HELPS REPEL MOSQUITOES FOR UP TO 5 HOURS
- HELPS REPEL DEER TICKS FOR UP TO 7 HOURS
- SAFE FOR THE ENTIRE FAMILY
- NON-GREASY
- QUICK DRYING

FAMILY SIZE

**Insect Repellent
Spray II**
236 ml
876-100
reg. \$35.25
\$25.99

INDIVIDUAL SIZE

**Insect Repellent
Spray II**
118 ml
875-999
reg. \$25.99
\$17.99

EASY TRAVEL TOWELETTES

**Insect Repellent
Towelettes**
23 cm L x 14 cm W.
10.9 g
482-239
reg. \$22
\$17.99 pack of 8

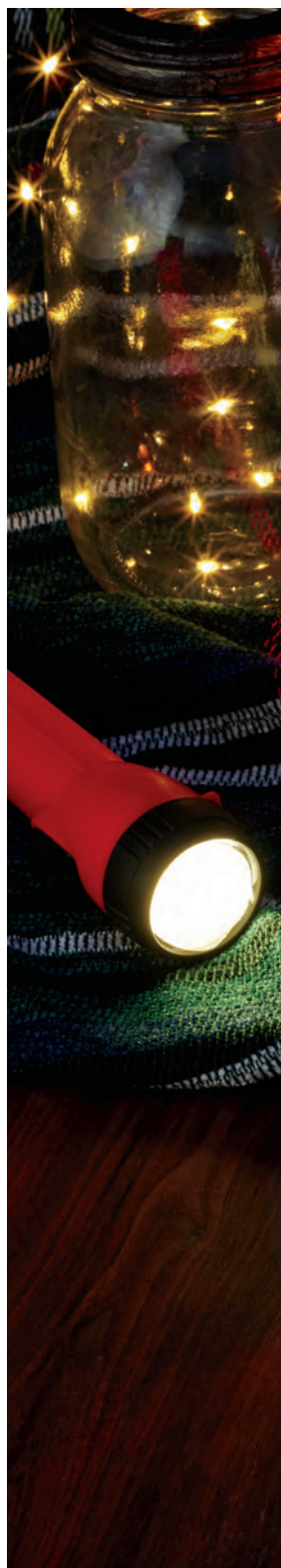

SALON-INSPIRED FORMULAS

Root Touch-Up

Instantly covers up roots and bare spots. With black bean and ginseng. Built-in mirror. 7 g reg. \$28

\$22.99 each

Reddish Brown
243-627

Light Brown
244-642

Dark Brown
245-213

Black
245-251

Advance Techniques Daily Shine 2-in-1 Shampoo & Conditioner

Leaves hair feeling clean, conditioned and frizz-free. 350 ml
553-413
reg. \$27

\$20.99

**Elastine
PropoliThera
Damage Repair
Shampoo**
500 ml
053-082
reg. \$27
NOW \$16.99

**Elastine
PropoliThera
Damage Repair
Conditioner**
500 ml
638-681
reg. \$27
NOW \$16.99

**Elastine
PropoliThera
Volumizing
Shampoo**
500 ml
892-607
reg. \$27
NOW \$16.99

**Elastine
PropoliThera
Volumizing
Conditioner**
500 ml
892-870
reg. \$27
NOW \$16.99

**Best of
K-Beauty**

**Elastine
PropoliThera
Hair Mask**
300 ml
150-301
reg. \$27
NOW \$16.99

**Elastine
PropoliThera
Hair Oil Serum**
170 ml
895-190
reg. \$31
NOW \$19.49

**Elastine
PropoliThera
Hair Deep Conditioning
Treatment Cap**
Single-use cap.
053-761
reg. \$13
NOW \$7.49

**Elastine
PropoliThera
Serum
Treatment**
230 ml
359-821
reg. \$31
NOW \$19.49

**CHI® Essentials
Revive Keratin +
Bonding
Restoring
Shampoo**

355 ml 451-192
reg. \$35

NOW \$20.99

**CHI® Essentials
Revive Keratin +
Bonding
Restoring
Conditioner**

355 ml 451-211
reg. \$35

NOW \$20.99

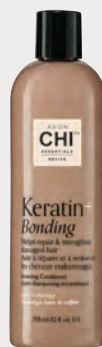

**CHI® Essentials
Replenishing Shampoo**

355 ml 589-140
reg. \$32

NOW \$18.49

**CHI® Essentials
Moisturizing Conditioner**

355 ml 589-409
reg. \$32

NOW \$18.49

**Avon
Detangling Comb**
504-820
reg. \$13
\$8.99

**Avon
Detangling
Hairbrush**
504-815
reg. \$20
\$15.99

**Avon
Blow-Dry
Round Hairbrush**
504-800
reg. \$28
\$22.99

**Avon
Compact
Hairbrush**
504-743
reg. \$16
\$11.99

front

back

**Elastine
Salon de Color
Color Vibe
Purple Shampoo**
250 ml 436-109
reg. \$27
NOW \$15.49

**Elastine
Salon de Color
Color Vibe
Purple Conditioner**
250 ml 436-955
reg. \$27
NOW \$15.49

**Elastine HempharmX
Weightless Hydration
Shampoo**
400 ml 359-836
reg. \$34
NOW \$21

Conditioner
400 ml 360-544
reg. \$34
NOW \$21

**Elastine
Moisture Essentials
Volume Shampoo**
375 ml 495-106
reg. \$13
NOW \$7.49

**Elastine
Moisture Essentials
Volume Conditioner**
375 ml 495-110
reg. \$13
NOW \$7.49

Best of
K-Beauty

**GREAT HAIR STARTS
WITH SCALP CARE**

Dr. Groot Premium Scalp Cleansing Brush

Helps promote cleansing of residue while massaging to reinvigorate scalp as it helps to stimulate circulation. **065-776**

reg. \$28

\$21

Dr. Groot Microbiome Scalp Fortifying Serum Treatment

Moisturizes and helps support healthy looking hair. 200 ml

782-271

reg. \$49

\$41

Dr. Groot Microbiome Scalp Fortifying Hair-Thickening Shampoo

With coconut oil, cleanses as it helps moisturize dry scalp and hair. 400 ml

778-014

reg. \$49

\$41

sunshine vibes

Keep it light and bright
in summer ready white
with golden stripes
and a flowy fit that flits.

SURPLICE
faux
wrap
styling

BOTTOM
LINING
hits below
the knee

NEW

❖ **Metallic Stripe
Wrap Dress**

White surplice dress with
golden metallic stripes.
Sleeveless, self-tie belt
at waist and back zipper
closure. Bottom is lined.

Body and lining: polyester.
Centre back length:
123 cm on M; 126 cm on
1X. Machine wash, line
dry (remove self-tie belt
before washing).

XS(0-2) **906-586**

S(4-6) **906-590**

M(8-10) **906-830**

L(12-14) **906-954**

XL(16) **906-973**

1X(18W-20W) **907-104**

2X(22W-24W) **907-157**

3X(26W-28W) **907-248**

reg. \$80.99

\$63.99

Abalone Gemstone jewellery
sold on page 145.

**SHEER
OVERLAY
TOP**
with lining and
three quarter
length sleeves

ALL NEW

❖ **Floral**

Lightweight Top

Sheer floral print
overlay top with lining
and flowy $\frac{3}{4}$ length
sleeves. Body and
lining: polyester.

Centre back length:
66 cm on M; 71 cm on
1X. Machine wash,
line dry.

XS(0-2) **907-377**

S(4-6) **907-453**

M(8-10) **907-468**

L(12-14) **907-487**

XL(16) **907-544**

1X(18W-20W) **907-582**

2X(22W-24W) **907-597**

3X(26W-28W) **907-601**

reg. \$66.99

\$51.99

floaty florals

❖ **Linen Pull-On Pant**

Khaki green linen
blend pant with
smocked waist.

Side seam pockets
and straight leg fit.

Polyester/rayon/linen.

Inseam: 74 cm all
sizes. Machine wash,
line dry.

XS(0-2) **907-640**

S(4-6) **907-688**

M(8-10) **907-692**

L(12-14) **908-024**

XL(16) **908-149**

1X(18W-20W) **908-851**

2X(22W-24W) **908-866**

3X(26W-28W) **908-870**

reg. \$74.99

\$59.99

**PULL-ON
PANT**
with smocked
waist and
straight leg fit

2-TANK
PACK

NEW

❖ 2-Pack Rib-Knit Tanks

Khaki green and beige ribbed tanks with scoop neck. Cotton/spandex. Centre back length: 55 cm on M; 60 cm on 1X. Machine wash and dry.

XS(0-2) **909-437**

S(4-6) **909-441**

M(8-10) **909-790**

L(12-14) **910-054**

XL(16) **910-422**

1X(18W-20W) **910-437**

2X(22W-24W) **910-441**

3X(26W-28W) **910-480**

reg. \$48.99

\$36.99 the pack

NEW

❖ Knit Pullover

Beige lightweight pullover with V-neck and side slits. Versatile layering piece can be worn over a swimsuit or tank. Polyester/spandex. Centre back length: 66 cm on M/L; 69 cm on XL/1X. Machine wash and dry.

XS/S **911-008**

M/L **911-103**

XL/1X **911-122**

2X/3X **911-180**

reg. \$74.99

\$59.99

Pullover is shown paired with the beige tank from the 2-Pack Rib-Knit Tanks.

oh-so flamingo

ALL NEW

❖ Flamingo PJ Set

2-piece striped pajama set with pink flamingo print. Top with V-neck and short sleeves. Pull-on cropped bottoms with elastic waist. Polyester/spandex. Centre back length: 60 cm on M; 65 cm on 1X. Inseam: 55 cm all sizes. Machine wash and dry.

XS(0-2) **916-469**

S(4-6) **918-658**

M(8-10) **918-662**

L(12-14) **918-696**

XL(16) **918-901**

1X(18W-20W) **918-954**

2X(22W-24W) **919-582**

3X(26W-28W) **920-472**

reg. \$69.99

\$54.99 the set

❖ Flamingo Slippers

Soft knit ivory slippers with embroidered flamingo motif. Striped insole and rubber outsole. Man-made materials.

S(5-6) **915-917**

L(9-10) **916-249**

M(7-8) **915-936**

XL(11-12) **916-454**

reg. \$33.99

\$24.99

2-DRESS
PACK

teal appeal

❖ 2-Pack Dresses

Two classic T-shirt dresses in turquoise and turquoise/white stripe. Round neckline and short sleeves. Solid colour dress: polyester/rayon/spandex. Striped dress: polyester/cotton/spandex. Centre back length: 94 cm on M; 99 cm on 1X. Machine wash, line dry.

XS(0-2) **884-803**

S(4-6) **884-822**

M(8-10) **884-841**

L(12-14) **885-192**

XL(16) **885-298**

1X(18W-20W) **885-374**

2X(22W-24W) **885-389**

3X(26W-28W) **885-431**

reg. \$74.99

\$59.99 the pack

ready, set,
summer

❖ **Summer Rib 2-Piece Set**

Coral ribbed two-piece set. Top features elastic scoop neck that can be worn off the shoulder, elastic at bottom of sleeves and hem, centre back length: 48 cm on M; 53 cm on 1X. Pull-on wide leg pant has an elastic waistband, inseam: 74 cm on all sizes. Polyester/spandex. Machine wash and dry.

XS(0-2) **883-242**

S(4-6) **883-280**

M(8-10) **883-295**

L(12-14) **883-329**

XL(16) **883-371**

1X(18W-20W) **883-405**

2X(22W-24W) **883-568**

3X(26W-28W) **883-572**

reg. \$84.99

\$66.99 the set

**ELASTIC
SCOOP NECK**
can be worn
on or off the
shoulder

**2-PIECE
SET**

**LEATHERLIKE
SNEAKER**
with perforated
floral design

❖ **Lace-Up Sneaker**

White leatherlike lace-up sneaker with perforated floral design. Cushioned insole. Rubber outsole. Man-made materials.

6 **883-644** 9 **883-955**

7 **883-659** 10 **883-960**

8 **883-850** 11 **884-067**

reg. \$69.99

\$54.99

PULL ON
wide leg
pant

❖ **Lace-Front Sleeveless Top**

White lace-front top with jersey knit trim and back panel. Front placket with functional buttons and a sleeveless silhouette with front lining. Lace body: cotton/polyester. Back panel/trim: polyester/rayon/spandex. Lining: 100% polyester. Centre back length: 66 cm on M; 69 cm on 1X. Machine wash, line dry.

XS(0-2) **887-669**

S(4-6) **887-673**

M(8-10) **887-688**

L(12-14) **887-802**

XL(16) **887-817**

1X(18W-20W) **887-931**

2X(22W-24W) **887-946**

3X(26W-28W) **887-984**

reg. \$66.99

\$51.99

❖ **Two-Tone Stripe Shirt**

Blue/white stripe linen-blend shirt with button detail on front placket and on cuffed short sleeves. Cotton/linen. Centre back length: 64 cm on M; 67 cm on 1X. Machine wash, line dry.

XS(0-2) **886-199**

S(4-6) **886-218**

M(8-10) **886-241**

L(12-14) **886-260**

XL(16) **886-309**

1X(18W-20W) **886-351**

2X(22W-24W) **886-457**

3X(26W-28W) **886-476**

reg. \$69.99

\$54.99

❖ **Ruffle Bottom Skirt**

Blue lightweight skirt features ruffle hem and self-tie belt at waist. Back zip. Lined: 100% polyester. Body: rayon/polyester. Centre back length: 75 cm on M; 76 cm on 1X. Machine wash, line dry.

XS(0-2) **886-480**

S(4-6) **886-533**

M(8-10) **886-897**

L(12-14) **886-901**

XL(16) **887-449**

1X(18W-20W) **887-597**

2X(22W-24W) **887-601**

3X(26W-28W) **887-654**

reg. \$66.99

\$51.99

❖ **Beach Tote**

Nylon and mesh tote with top zip closure, multiple outside slotted pockets and inside zippered pocket. 100% polyester. 33 cm H x 46 cm W x 18 cm D. Handle drop: 28 cm L. **759-441**

reg. \$59.99

\$44.99

Beachside Woven Teardrop Earrings

Natural coloured raffia-like drops with goldtone. 8 cm L.

Pierced. **764-447**

reg. \$24.99

\$18.99

❖ **Roll-Up Sun Hat**

Natural coloured, braided hat. Bow detail at back with hook-and-loop closure. Roll-up design for easy storage/travel. Paper/polyester. One size. **759-460**

reg. \$33.99

\$24.99

beach, boardwalk & beyond

Bring on the vacay
vibes with vibrant
prints, bold colours,
woven accessories
and flowy fits.

WRAP
SKIRT

CROSSOVER

STRAPLESS

❖ Printed Sarong

Multicolour print. Includes
instruction card detailing the
multiple ways to wear.

100% rayon. For sizes XS–XL:

152 cm W x 119 cm H.

For sizes 1X–3X:

178 cm W x 119 cm H.

Machine wash and dry.

Sizes XS–XL (0–16) **760-312**

Sizes 1X–3X (18W–28W) **760-327**

reg. \$59.99

\$44.99

bouquet all day!

❖ Floral Sleeveless Dress

Multicolour floral maxi dress features a halter look and self-tie fabric belt at waist. Back zipper and button closure at neck. Lined. Body and lining: 100% polyester. Centre back length: 137 cm on M; 138 cm on 1X. Machine wash, dry flat.

XS(0-2) **761-209**

S(4-6) **761-357**

M(8-10) **761-361**

L(12-14) **761-376**

XL(16) **761-380**

1X(18W-20W) **761-400**

2X(22W-24W) **761-414**

3X(26W-28W) **761-672**

reg. \$93.99

\$72.99

❖ Footbed Sandal

Natural coloured braided crisscross sandals with the look of raffia. Adjustable back strap with buckle and molded footbed for comfort. Treaded rubber outsole. Man-made materials.

6 **760-331** 9 **760-752**

7 **760-399** 10 **760-810**

8 **760-403** 11 **760-843**

reg. \$69.99

\$54.99

throw on, flow on

❖ Tie-Front Button-Down Top

Red linen-blend top with V-neck, button placket, front tie detail and bell shaped sleeves. Linen/rayon. Centre back length: 52 cm on M; 57 cm on 1X. Machine wash, line dry.

XS(0-2) **763-728** XL(16) **763-766**
S(4-6) **763-732** 1X(18W-20W) **763-770**
M(8-10) **763-747** 2X(22W-24W) **763-785**
L(12-14) **763-751** 3X(26W-28W) **763-790**
reg. \$74.99
\$59.99

❖ Casual Pant

White lightweight pull-on pants with front pockets and flat front waist with elastic back. Rayon/lyocell. Inseam: 67 cm all sizes. Machine wash, line dry.

XS(0-2) **761-730** XL(16) **761-983**
S(4-6) **761-854** 1X(18W-20W) **762-057**
M(8-10) **761-964** 2X(22W-24W) **762-186**
L(12-14) **761-979** 3X(26W-28W) **762-540**
reg. \$74.99
\$59.99

BUTTON
DOWN
TOP with
V-neck
and tie detail

❖ Flowy Lace Top

Purple overlay top with lining, lace trim at neckline and side ties. Body: rayon/polyester. Lining: polyester/rayon/spandex. Lace trim: 100% polyester. Centre back length: 64 cm on M; 66 cm on 1X. Machine wash, line dry.

XS(0-2) **762-569**
S(4-6) **762-721**
M(8-10) **763-273**
L(12-14) **763-364**
XL(16) **763-508**
1X(18W-20W) **763-512**
2X(22W-24W) **763-603**
3X(26W-28W) **763-713**
reg. \$66.99
\$51.99

APPAREL SIZE CHART (IN CM)			
SIZE	BUST	WAIST	HIP
XS 0/2	77 - 81	60 - 64	83 - 86
S 4/6	85 - 89	67 - 71	90 - 94
M 8/10	93 - 97	75 - 79	98 - 102
L 12/14	100 - 104	83 - 86	105 - 109
XL 16	109 - 112	90 - 93	113 - 116
1X 18W/20W	118 - 123	99 - 104	122 - 127
2X 22W/24W	128 - 133	109 - 114	132 - 137
3X 26W/28W	138 - 144	119 - 124	142 - 147

❖ **Chunky EVA Slide**

Lightweight EVA slide with molded ribbed upper. Can be worn indoors or outdoors. Half sizes, order size down. Man-made materials.

S(5-6) **606-869** L(9-10) **606-983**

M(7-8) **606-979** XL(11) **606-998**

reg. \$29.99

\$21.99

❖ **Market Tote**

Oversized canvas tote with contrasting peach straps and trim. Front pocket. Cotton.

676-161

reg. \$42.99

\$32.99

❖ **Island Sandal**

Leatherlike sandal, halter back and peep toe. Inside elastic on halter strap and padded insole. Half sizes, order size up. Man-made materials.

6 **670-220** 8 **671-633** 10 **671-872**

7 **670-474** 9 **671-868** 11 **672-056**

reg. \$59.99

\$44.99

❖ **Metallic Espadrille**

Woven espadrille with jute rope midsole, knit fabric toe cap and rubber outsole. Back pull-tab for easy on/off. Man-made materials.

6 **619-588** 8 **619-679** 10 **620-023**

7 **619-664** 9 **619-980** 11 **620-038**

reg. \$66.99

\$51.99

2-PIECE
SET

❖ **Ribbed Lounge Set**
Contrasting ivory scallop detail on trim. Top, round neckline and short sleeves. Pants, side seam pockets and elastic waist with drawstring. Polyester/spandex. Machine wash and dry.

XS(0-2) **607-004**
S(4-6) **607-019**
M(8-10) **607-095**
L(12-14) **607-129**
XL(16) **607-171**
1X(18W-20W) **607-296**
2X(22W-24W) **608-254**
3X(26W-28W) **608-288**
reg. \$74.99

\$59.99 the set

❖ **Button Front Skirt**
Decorative buttons with faux wood finish. Flat-front waistband with an elastic back. Calf-length; lined through the knee.

Body: rayon. Lining: polyester. Machine wash, line dry.
XS(0-2) **669-967**
S(4-6) **669-986**
M(8-10) **670-034**
L(12-14) **670-068**
XL(16) **670-159**
1X(18W-20W) **670-163**
2X(22W-24W) **670-178**
3X(26W-28W) **670-182**
reg. \$66.99

\$51.99

❖ **Collared T-Shirt Dress**
Ribbed collar and rib trim on sleeves. Front button placket and side seam pockets. Rayon/cotton/spandex. Machine wash, dry flat.

XS(0-2) **745-750**
S(4-6) **745-764**
M(8-10) **745-779**
L(12-14) **746-100**
XL(16) **746-115**
1X(18W-20W) **746-120**
2X(22W-24W) **746-134**
3X(26W-28W) **746-149**
reg. \$80.99

\$63.99

Hat sold on avon.ca.

❖ **Maxi Lounge Dress**
Round neckline, side slits and a relaxed fit. Cotton. Machine wash, line dry.

XS(0-2) **672-568**
S(4-6) **672-769**
M(8-10) **672-807**
L(12-14) **672-879**
XL(16) **673-067**
1X(18W-20W) **673-158**
2X(22W-24W) **673-344**
3X(26W-28W) **673-363**
reg. \$74.99

\$59.99

❖ **Unisex Tee**

Cotton. Centre back length:
74 cm on L. Machine wash
and dry.

A. Anew Short Sleeve

Pink. Foil graphic.

S 321-135 XXL 323-688
M 321-302 XXXL 323-860
L 323-640 XXXXL 324-919
XL 323-654
reg. \$40.99

\$30.99

B. Avon Short Sleeve

White. Multicolour graphic.

S 337-700 XXL 340-463
M 338-706 XXXL 340-482
L 339-755 XXXXL 340-520
XL 340-334
reg. \$40.99

\$30.99

C. Avon 1886

Black. Foil graphic.

S 340-994 XXL 341-087
M 341-015 XXXL 341-269
L 341-020 XXXXL 342-026
XL 341-072
reg. \$45.99

\$34.99

D. Avon Long T-Shirt

Grey. Pink/silver graphic.

S 841-289 XXL 841-437
M 841-403 XXXL 841-441
L 841-418 XXXXL 841-456
XL 841-422
reg. \$45.99

\$34.99

❖ **Unisex Bold Avon Hoodie**

Black. Pullover, kangaroo
pocket and black/pink graphic.
Cotton/polyester. Centre back
length: 70 cm on L. Machine
wash and dry.

S 839-450 XXL 839-737
M 839-464 XXXL 839-760
L 839-479 XXXXL 839-904
XL 839-722
reg. \$65.99

\$51.99

❖ **Unisex Avon Hoodie
Sweatshirt**

Navy. Pullover, kangaroo
pocket and multicolour graphic.
Cotton/polyester. Centre back
length: 70 cm on L. Machine
wash and dry.

S 342-380 XXL 344-291
M 342-523 XXXL 344-344
L 343-830 XXXXL 344-401
XL 344-158
reg. \$65.99

\$51.99

G. ♦ Unisex Beauty Short Sleeve Tee

Heather grey. Crew neck and pink graphic. Cotton. Centre back length: 74 cm on L. Machine wash and dry.

S 344-621 XXL 345-537
M 344-636 XXXL 345-541
L 344-640 XXXXL 345-556
XL 345-317
reg. \$40.99

\$30.99

H. ♦ Unisex Anew T-Shirt

White. Crew neck and silver graphic. Cotton. Centre back length: 74 cm on L. Machine wash and dry.

S 841-547 XXL 841-638
M 841-604 XXXL 841-642
L 841-619 XXXXL 841-657
XL 841-623
reg. \$40.99

\$30.99

I. ♦ Unisex Skin So Soft Tee

Aqua. Crew neck and white graphic. Cotton. Centre back length: 74 cm on L. Machine wash and dry.

S 327-057 XXL 332-932
M 327-114 XXXL 337-680
L 328-421 XXXXL 337-695
XL 329-337
reg. \$45.99

\$34.99

J. ♦ Unisex Multicolour Avon T-Shirt

Navy. Crew neck and multicolour graphic. Cotton. Centre back length: 74 cm on L. Machine wash and dry.

S 839-919 XXL 840-392
M 840-010 XXXL 840-407
L 840-062 XXXXL 840-445
XL 840-259
reg. \$40.99

\$30.99

K. ♦ Avon Logo Notebook

Black spiral notebook with multicolour logo print on cover. Includes 100 lined pages and 2024-2026 calendar. Man-made materials. 13 cm W x 18 cm L.

345-560
reg. \$28.99
\$21.99

earthy & enigmatic

a mix of natural tones
and mystical iridescence
makes a stunning statement

NEW

**Abalone Gemscape
Statement Collection**

Mix of abalone,
mother-of-pearl and
gem-like stones set
in antique-looking
goldtone.

Necklace

42 cm L with 9 cm
extender. **907-305**
reg. \$48.99

\$36.99

Earrings

5 cm L. Pierced.

907-362

reg. \$24.99

\$18.99

Bracelet

18 cm L with 3 cm

extender. **907-310**

reg. \$24.99

\$18.99

NEW

Seaside Collection

Starfish or shell motifs.

Starfish Watch

Leatherlike strap,
23 cm L. Goldtone
case, 36 mm diam.
Water-resistant to
3 ATM.

Green **908-938**

Blush **909-054**

reg. \$59.99

\$44.99 each

**Charm Beaded
Bracelets**

2-bracelet sets.
Stretches to fit most.

Teal/Silvertone **909-111**

Blush/Goldtone **909-126**

reg. \$24.99

\$18.99 each set

2-bracelet
sets

**Starfish Charm
Drop Earrings**

Goldtone with
mother-of-pearl
accent. 6 cm L.
Pierced. **909-183**
reg. \$24.99

\$18.99

NEW

**Moonlight Waves
Collection**

Semi-precious opals,
blue, pearlesque
and goldtone beads, plus
charm with cz.

Layered Necklace

3-layer necklace.
Shortest layer, 41 cm L;
longest layer, 52 cm with
9 cm extender.

909-202

reg. \$36.99

\$29.99

Bracelet Set

3-bracelet set.
Stretches to fit most.

909-260

reg. \$29.99

\$21.99 the set

shining
symbols

sweetly showcase signs
of the sky and sea

NEW

Cherished Moments Collection

Charms with sparkling accents, faceted beads and metal accents.

Necklace

42 cm L with 9 cm extender.

Luck/Green/Goldtone 914-834

Family/Purple/Silvertone 914-490

Love/Pink/Goldtone 914-519

reg. \$29.99

\$21.99 each

Bracelet Set

2-piece sets.

Stretches to fit most.

Star/Green/Goldtone 915-109

Feather/Purple/Silvertone 915-223

Evil Eye/White/Silvertone 915-371

reg. \$24.99

\$18.99 each set

NEW

Keepsake Birthstone Locket

Goldtone with birthstone coloured accent stone. Chain, 42 cm L with 9 cm extender. Locket, 2 cm diam. reg. \$24.99

\$18.99 each

January
911-209

February
911-213

March
911-490

April
911-778

May
912-152

June
913-379

July
913-766

August
913-770

September
913-804

October
914-270

November
914-284

December
914-318

significant sentiments

special pieces that capture the beauty
of meaningful moments and mantras

textural & timeless

antique looking pieces capture
the spirit of the Southwest

Ancient Allure Metal Collection

Silvertone with
hammered texture.

Medallion Necklace

Chain, 66 cm L with
9 cm extender.
Pendant, 4 cm L.

883-587

reg. \$33.99

\$24.99

Hoop Earrings

3 cm L. Pierced.

883-610

reg. \$14.99

\$11.99

American Heartland Collection

Red and blue accent
stones set in silvertone
with hammered texture.

Hoop Earrings

4 cm L. Pierced.

883-625

reg. \$18.99

\$14.99

Drop Earrings

5 cm L. Pierced.

883-630

reg. \$18.99

\$14.99

necklace and
earring set

NEW

**Western Sunburst
Collection**

Textured antique-looking
silvertone with turquoise
coloured accent stones.

Necklace and Earring Set

Necklace, 42 cm L with 9 cm
extender. Pierced drops,
5 cm L. **915-826**
reg. \$33.99

\$24.99 the set

Stretch Ring

Stretches to fit most.
915-830
reg. \$18.99

\$14.99

necklace and earring set

Pearly Ocean Links Collection
Pearly accents set in goldtone.

Necklace and Earring Set
Necklace, 47 cm L with 9 cm extender. Pierced drops, 5 cm L.
764-490
reg. \$33.99
\$24.99 the set

Bracelet
18 cm L with 3 cm extender.
764-504
reg. \$24.99
\$18.99

Soft Sands Beaded Collection
Semi-precious quartz stones, neutral-toned beads and goldtone accents.

Necklace
71 cm L with 9 cm extender.
885-518
reg. \$36.99
\$29.99

Bracelet
Stretches to fit most.
885-719
reg. \$18.99
\$14.99

pretty palette
imbued with soft and soothing hues

Sunlight Glow Collection

Blush pink and black glass beads with goldtone charm and accents.

Pendant Necklace

42 cm L with 9 cm extender.

772-509

reg. \$24.99

\$18.99

Stretch Bracelet

Stretches to fit most.

772-513

reg. \$18.99

\$14.99

Moonlight Glow Collection

Iridescent and black glass beads with silvertone charm and accents.

Pendant Necklace

42 cm L with 9 cm extender.

772-528

reg. \$24.99

\$18.99

Stretch Bracelet

Stretches to fit most.

772-547

reg. \$18.99

\$14.99

4-pair earring set

can also be worn
as hoops with
removable charm

Mixed Glow Earring Pack

4-pair mixed metal set with sparkling accents. Goldtone hoop/drop earrings feature removable star charm with glass stone. All pairs under 3 cm L. Pierced.

885-446

reg. \$24.99

\$18.99 the set

celestial charm

Channel the mysteries of the skies.

**Marine Dream
Statement Collection**
Goldtone embellished
with turquoise coloured
enamel, rhinestones
and pearly beads.

Necklace
42 cm L with
9 cm extender.
764-451
reg. \$59.99
\$44.99

Bracelet
19 cm L with
toggle closure.
764-470
reg. \$48.99
\$36.99

Earrings
5 cm L. Pierced.
764-485
reg. \$29.99
\$21.99

sea &
be seen

make an impact in
twinkling, whimsical motifs

Turquoise Tides Collection

With pearly accents set in goldtone.

Statement Ring

Reconstituted turquoise.

6 764-815

8 765-185

10 765-190

reg. \$18.99

\$14.99

Statement Earrings

Reconstituted turquoise. 5 cm L.

Pierced.

764-724

reg. \$24.99

\$18.99

Linear Earrings

Reconstituted turquoise. 8 cm L.

Pierced.

764-710

reg. \$18.99

\$14.99

necklace and earring set

Necklace and Earring Set

Semi-precious turquoise pendant.

Necklace, 42 cm L.

with 9 cm extender.

Pierced drops,

3 cm L.

764-705

reg. \$33.99

\$24.99 the set

Pop and Shine Hoop Earrings

Coloured enamel set in goldtone.

3 cm L. Pierced.

Yellow 764-523

Blue 764-519

Red 764-557

reg. \$18.99

\$14.99 each pair

Charm Medley Link Collection

Goldtone chain
with a myriad
of charms.

Bracelet

19 cm L with
toggle closure.

764-380

reg. \$29.99

\$21.99

Necklace

42 cm L with
9 cm extender.

764-375

reg. \$29.99

\$21.99

Coastal Spirit Collection

Sea themed charms.

Bracelet

One size fits most.

Turtle/Silvertone
faux turquoise

764-432

Crab/Goldtone
faux howlite

764-409

reg. \$18.99

\$14.99 each

Layered Necklace

Two-layer goldtone
necklace with
multicoloured beads.
Shortest layer: 47 cm L;
longest layer: 53 cm L
with 9 cm extender.

764-394

reg. \$24.99

\$18.99

STAINLESS STEEL

blue blaze

A striking, shimmering
aqua-coloured cz takes
centre stage.

Forever Daisy Stainless Steel Aqua CZ Collection

Aqua coloured centre cz
with clear stone accents
set in stainless steel.

Bracelet

One size fits most.
.75-carat total weight
equivalent. **888-646**
reg. \$74.99

\$59.99

Necklace

43 cm L with 3 cm extender.
.75-carat total weight
equivalent. **888-517**
reg. \$69.99

\$54.99

Ring

1 cm W. .5-carat total
weight equivalent.

5 **888-536** 7 **888-593** 9 **888-627**
6 **888-589** 8 **888-608** 10 **888-631**
reg. \$69.99

\$54.99

Earrings

3 cm L. 1-carat
total weight
equivalent.

Pierced.
888-521
reg. \$74.99

\$59.99

brilliant blooms

Crystal glass stones
glint and glisten.

necklace,
earring and
ring set

**Forever in Bloom
Crystal Collection**
Crystal glass stones
set in silvertone.

3-Piece Set

Necklace, 42 cm L
with 9 cm extender.

Pendant, 5 cm L.

Pierced earrings,
3 cm L.

Order by ring size:

6 887-999

8 888-005

10 888-043

reg. \$36.99

\$29.99 the set

Bracelet

18 cm L with
3 cm extender.

888-058

reg. \$14.99

\$11.99

3-necklace set

Minimalist Essentials Collection
Sets in goldtone or silvertone.

Earring Pack
Includes studs with clear stone accent, bar huggies and angular hoops. Pierced.
Silvertone **678-460**
Goldtone **678-183**
reg. \$18.99
\$14.99
each pack

Necklace Set
Includes 3 necklaces.
Silvertone **678-088**
Goldtone **677-980**
reg. \$24.99
\$18.99
each set

Bracelet Set
Includes 3 bracelets.
Silvertone **678-150**
Goldtone **678-126**
reg. \$18.99
\$14.99
each set

3-pair earring pack

3-bracelet set

STAINLESS STEEL

Stainless Steel Luxe Two-Tone Orbit Collection
Stainless steel, cz and gold ion plating, a process that enhances the durability and brightness of the gold finish.

Cuff Bracelet
One size fits most.
679-778
reg. \$74.99
\$59.99

Ring
5 **679-706** 8 **679-730**
6 **679-710** 9 **679-744**
7 **679-725** 10 **679-759**
reg. \$63.99
\$48.99

Earrings
Pierced. **679-763**
reg. \$63.99
\$48.99

Sunlit Collection

Paperclip-style links and blooms in goldtone.

Petal Drop Earrings

Pierced. **678-700**
reg. \$24.99

\$18.99

Link Hoop Earrings

Pierced. **678-695**
reg. \$24.99

\$18.99

Flower Bloom Earrings

Pierced. **678-714**
reg. \$24.99

\$18.99

Paperclip Bracelet

678-680
reg. \$18.99

\$14.99

Paperclip Long Layered Necklace

678-676
reg. \$33.99

\$24.99

STAINLESS STEEL

Men's Stainless Steel Jet-Set Collection

Precision Watch

Black leatherlike faux-croc strap, 42 mm diam. case with faux chronometers. Water-resistant to 3 ATM. **679-691**
reg. \$63.99

\$48.99

CZ Dog Tag Necklace

Two-tone: stainless steel with black ion plating and cz accents. **679-782**
reg. \$48.99

\$36.99

Band Ring

Two-tone: stainless steel with black ion plating.
9 **679-797** 12 **679-820**
10 **679-801** 13 **679-835**
11 **679-816**
reg. \$44.99

\$33.99

Bracelet

Braided leatherlike bracelet. Magnetic clasp. One size fits most. **679-840**
reg. \$44.99

\$33.99

Bracelet
With cz.
Fits most.
922-350
reg. \$24.99
\$18.99

delicate blooms

pretty petals blooming
with pearlesque perfection

NEW

Blossom Breeze Collection

The look of
mother-of-pearl
set in goldtone.

Interchangeable Earrings

2-in-1. Rattan hoops
with removable flower.
4 cm L. Pierced.

922-365

reg. \$24.99

\$18.99

Necklace

Glass pearlesque,
blush and champagne
beads. 71 cm L with
9 cm extender.

922-346

reg. \$36.99

\$29.99

THE WOW DEAL

**5-PIECE SET
ONLY \$75**

\$210 VALUE
921-866

Haiku Kyoto Flower Eau de Parfum
50 ml

Anew Vitamin C
Illuminating Priming Moisturizer
50 ml

Anew Platinum Sculpting Sleep Mask
50 ml

Moisture Therapy
Balance and Soothe Body Lotion
390 ml

Véilment Natural Spa
Dead Sea Salt Body Scrub & Cleanser
400 ml

BRING THE SPA HOME WITH
A BODY SCRUB, BRIGHTENING
MOISTURIZER, SLEEP MASK,
MICROBIOME-SUPPORTING
BODY LOTION AND A FRESH GREEN
FLORAL EAU DE PARFUM.

CAMPAIGN 13, 2025
5500 TRANS-CANADA HWY.
POINTE CLAIRE, QUEBEC
H9R 1B6

1-800-265-2866
avon.ca

Brochure effective until _____

See our commitment at
[avon.ca](https://www.avon.ca) > Policies > Animal Welfare Policy

RETURN POLICY If you are not satisfied, return any item within 45 days. View Avon's full 45-Day Return Policy at [avon.ca](https://www.avon.ca) > Support > Return Policy.