

Submission deadline: May 07, 2025 - mahm4x@rogers.com

AVON

CAMPAIGN 10



THE GREAT ESCAPE

a new luxury
bath retreat for
your senses

+ SPECIAL PRICES
on selected beauty items

pick your paradise

new limited edition luxury scents

Transport your senses to the perfect sun and sand destination. Bask in luxurious bubbles. Lather up with a gentle exfoliating scrub. They'll rejuvenate your body and leave it delightfully scented.



sun-kissed coconut

NEW

Senses

Sun-Kissed Coconut

Escape to the tropics with a creamy, sun-soaked splash of coconut water, a whiff of warm vanilla, a dash of dreamy jasmine, ylang-ylang and a sprinkle of sea salt.

Bubble Bath

700 ml

746-369

reg. \$23

\$18.49

Body Scrub

With apricot seed powder. 240 g

746-407

reg. \$34

\$26.49

BUBBLE BATH

& MATCHING

BODY SCRUB

BOTH FOR

\$33.99

879-258

NEW

Senses Strawberry Sunset

Sail away to a Caribbean summer night with the sweet and refreshing blend of luscious strawberries kissed by the warmth of the setting sun, a hint of pink magnolia and crushed mint.

Bubble Bath

700 ml

746-354

reg. \$23

\$18.49

Body Scrub

With apricot seed powder.

240 g

746-392

reg. \$34

\$26.49

**BUBBLE BATH
& MATCHING
BODY SCRUB**

BOTH FOR

\$33.99

878-964

strawberry sunset



NEW

Senses Aquatic Breeze

Inhale the fresh and cool, invigorating ocean breeze with an energizing blend of mandarin zest, bergamot peel, lotus flower and driftwood.

Bubble Bath

700 ml

746-388

reg. \$23

\$18.49

Body Scrub

With apricot seed powder.

240 g

746-426

reg. \$34

\$26.49

**BUBBLE BATH &
MATCHING BODY SCRUB**

BOTH FOR

\$33.99

135-313



caramel sol

NEW

Senses Caramel Sol

Indulge in a day at the beach under the Mediterranean sun with rich and decadent notes of velvety caramel infused with warm golden rays of vanilla, a sweet sip of almond and coconut milk, and a zesty mandarin twist.

Bubble Bath

700 ml

746-373

reg. \$23

\$18.49

Body Scrub

With apricot seed powder.

240 g

746-411

reg. \$34

\$26.49

**BUBBLE BATH &
MATCHING BODY SCRUB**

BOTH FOR

\$33.99

135-275



**Senses
Shower Gel
Blushing
Cherry
Blossom**
150 ml
921-847
reg. \$10
\$6.99



**Avon
Shower Brush**
Long handle to
reach down back.
Brush helps cleanse.
Back of brush
features massage
nubs. Non-slip,
comfort handle
has a convenient
hanging loop.
904-727
reg. \$14
NOW \$7.99



**Senses
Shower Gel
Silky Vanilla**
150 ml
248-140
reg. \$10
\$6.99



**Senses
Shower Gel
Fresh
Cucumber &
Melon**
150 ml
400-716
reg. \$10
\$6.99



**Senses
Shower Gel
Juicy Pomegranate
& Mango**
150 ml
248-155
reg. \$10
\$6.99



Exfoliation Mitt
Microfibre jacquard with
nylon/spandex cuff. 439-734
reg. \$18
\$13.99





soak away
stress



Cherry Blossom
929-211



Vanilla Cream
875-669



Cucumber Melon
688-950



Lavender Garden
381-799



Sensitive Skin
875-400



Soft Pink
415-218



Orange & Honeysuckle
633-952



Endless Ocean
809-075



Lily & Honeysuckle Blossom
805-524

Senses Bubble Bath
700 ml
reg. \$23
\$18.49 each



All dermatologically tested. Body Lotion and Hair & Body Mist are formulated without parabens, mineral oil, phthalates and dyes.

Senses Jasmine Blossom Collection

Relax in the fantasy of a beautiful flower garden as the fresh, elegant fragrance of jasmine, lily and ylang-ylang fills the air. Leaves your body and hair delightfully scented.

Hair & Body Mist

A refreshing mist with aloe vera extract. 236 ml **731-450**
reg. \$27

\$20.99

Bubble Bath

Luxurious bubbles gently cleanse. 700 ml **731-431**
reg. \$23

\$18.49

Body Lotion

Moisture-rich with shea butter. 236 ml **731-446**
reg. \$27

\$20.99

**Senses
Cozy Vanilla
& Coconut
Body Scrub**
With shea butter.
255 g
530-314
reg. \$34
\$24.99



**Senses
Cozy Vanilla
& Coconut
Body Lotion**
With shea butter and vitamin E.
236 ml
200-208
reg. \$27
\$20.99



**Senses
Cozy Vanilla
& Coconut
Hand Soap**
With moisturizing glycerin.
300 ml
178-675
reg. \$20
\$14.99



**Senses Gratitude
Lavender & Cedarwood
Room Spray**
96 ml
361-851
reg. \$20
\$14.99



**Senses Gratitude
Lavender & Cedarwood
Air Diffuser**
Six diffuser reeds.
Fragrance oil,
70 ml
504-724
reg. \$45
**NOW
\$25.99**



**Senses Gratitude
Lavender & Cedarwood
Shower Steamers**
28 g each
504-428
reg. \$37
**NOW \$22.49
set of 6**



❖ **Senses Gratitude
Lavender & Cedarwood
Candle**
9 cm H x 8 cm diam.
198.4 g
905-374
reg. \$35
\$27.99

Place candle on trivet or holder before lighting to protect furniture. Never leave burning candles unattended. Keep away from children and animals.



**Veilment Natural Spa
Dead Sea Salt
Body Scrub & Cleanser**
400 ml 781-992
reg. \$25

NOW \$14.99

**Veilment Natural Spa
Himalaya Pink Salt Body
Scrub & Cleanser**
400 ml 991-211
reg. \$25

NOW \$14.99

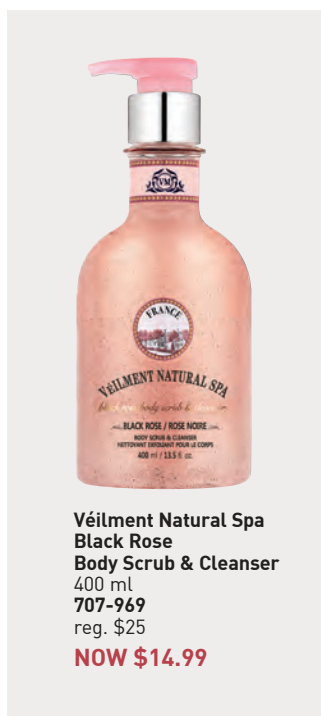

**Veilment Natural Spa
Black Rose
Body Scrub & Cleanser**
400 ml
707-969
reg. \$25

NOW \$14.99

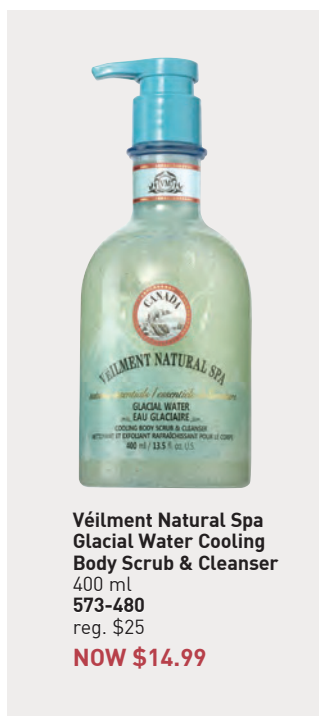

**Veilment Natural Spa
Glacial Water Cooling
Body Scrub & Cleanser**
400 ml
573-480
reg. \$25

NOW \$14.99



**Veilment Natural Spa
Himalaya Pink Salt
Exfoliating Soap**
150 g
260-440
reg. \$12

NOW \$6.49

Véilment Lumière Sunless Tanning Serum

The more drops, the deeper looking the tan. Colour correcting technology evens the look of tone. Suitable for various skin tones. With nourishing hemp seed oil and vanilla extract. Dermatologist tested, hypoallergenic and vegan. 28 ml reg. \$35

NOW \$20.99 each

gotta glow

Get a sun-kissed tan
anywhere...even at home.

Light/Medium
422-307

Medium/Dark
422-326

Mix and blend
into daily body
moisturizer for a
customized glow.



SKIN SO SOFT CALMING LAVENDER

Body & Bath Oil

With a luxe blend of lavender and chamomile essential oils, plus jasmine extract, this antioxidant-infused bath oil leaves skin feeling soft and supple. 350 ml **511-354**
reg. \$42

\$33.99

Body Lotion

With sunflower seed oil to help skin feel softer and smoother; rosehip seed oil and shea butter to lock in moisture; plus hydrating hyaluronic acid and aloe. Contains jasmine essential oil and antioxidant-rich resveratrol to help keep skin looking supple and youthful. 350 ml **511-995**
reg. \$30

\$22.99

Sugar Scrub

Exfoliating scrub enhanced with jasmine extract and a relaxing blend of essential oils and allantoin. Skin looks and feels moisturized and smoother. 255 g **512-418**
reg. \$27

\$20.99



a tranquil twist

on every body's favourite icon

Infused with a superior blend of **lavender** and **chamomile** essential oils, plus **jasmine**, for skin that feels softer and smoother with a healthy looking glow. **Tranquil lavender scent.**



THE BEAUTY OF *Jojoba Oil*



SKIN SO SOFT ORIGINAL

Bath Oil

Our bestselling bath oil. With jojoba oil. Fresh herbal scent. 500 ml **439-040** reg. \$34

\$24.99

Replenishing Hand Cream

Up to 24 hours of moisturization. 100 ml **776-633** reg. \$11

\$8.49

Beauty Bar Soap

Suitable for daily use on face, body and hands. 90 g **543-110** reg. \$6.50

\$4.99

Body Lotion

Up to 48 hours of moisturization. 350 ml **761-634** reg. \$21

\$15.99

Bonus-Size Body Lotion

Up to 48 hours of moisturization. 1 litre **825-351** reg. \$36.99

\$25.49

Bonus-Size Shower Gel

Gently cleanses and hydrates. 1 litre **433-444** reg. \$25

\$20.99

Shower Gel

150 ml **914-580** reg. \$12

\$6.99

This plant extract mimics skin's natural oils with vitamins and minerals essential to keeping skin feeling soft and smooth.

**Gelled
Body Oil**
Dries to a
silky finish.
200 ml
939-500
reg. \$20
\$14.99

**Bath Oil
Spray**
Locks in
hydration.
150 ml
824-580
reg. \$26.99
\$18.49

**Bonus-Size
Bath Oil**
739 ml
037-690
reg. \$45
\$34.99



THE BEAUTY OF *Argan Oil*

So precious, it's called "liquid gold."

Packed with vitamin E, it helps to restore skin's lustre and keep it feeling irresistibly soft.



Gelled Body Oil

Dries to a silky finish.

200 ml **908-244**

reg. \$20

\$14.99

Bonus-Size Bath Oil

Hydrates during, or

after, bath or shower.

739 ml **862-920**

reg. \$45

\$34.99



SKIN SO SOFT SOFT & SENSUAL

Bath Oil

With argan oil. Spicy floral scent.
500 ml **504-614** reg. \$34

\$24.99

Shower Gel

Gently cleanses and hydrates.
150 ml **914-710** reg. \$12

\$6.99

Bonus-Size Shower Gel

Gently cleanses and hydrates.
1 litre **018-142** reg. \$25

\$20.99

Body Lotion

Up to 48 hours of moisturization.
350 ml **400-720** reg. \$21

\$15.99

Replenishing Hand Cream

Up to 24 hours of moisturization.
100 ml **779-924** reg. \$11

\$8.49

Bonus-Size Body Lotion

Up to 48 hours of moisturization.
1 litre **825-643** reg. \$36.99

\$25.49

Beauty Bar Soap

Suitable for daily use.
90 g **543-215** reg. \$6.50

\$4.99





**SKIN SO SOFT
RADIANT MOISTURE**

**Bonus-Size
Bath Oil**

Hydrates during, or
after, bath or shower.
739 ml **249-788**
reg. \$45

NOW \$25.99

Shower Gel
Gently cleanses
and hydrates.
150 ml **410-914**
reg. \$12

NOW \$4.99



**Replenishing
Hand Cream**
Up to 24 hours
of hydration.
100 ml **776-561**
reg. \$11

\$8.49



**Bonus-Size
Shower Gel**
Gently cleanses
and hydrates.
1 litre **433-922**
reg. \$25

\$20.99



**Bonus-Size
Body Lotion**
Up to 48 hours
of hydration.
1 litre **620-956**
reg. \$36.99

NOW \$18.99



**Skin So Soft
Comforting Shea
Bath Oil**

With shea butter and oil.
Vanilla, sandalwood and
musk scent. 500 ml

015-071

reg. \$34

NOW \$18.49



**Bonus-Size
Skin So Soft
Supreme Nourishment
Body Lotion**

Up to 48 hours
of hydration.

1 litre **745-468**

reg. \$36.99

NOW \$18.99



**Skin So Soft
Botanical Essence Bath Oil**

With nourishing botanical
extracts. Uplifting herbal
scent. 480 ml

027-253

reg. \$45

\$34.99



**Skin So Soft
Supreme Nourishment
Enriching Coconut Oil Wash**

With nourishing vitamin E.

350 ml **366-380**

reg. \$25

NOW \$15.49



**Skin So Soft
Supreme Nourishment
Enriching Coconut Oil Milk Lotion**

Leaves skin feeling silky soft.

350 ml **419-835**

reg. \$24

\$14.99



good for your
BODY & HAIR.
good for the earth.

Vegan, cruelty-free

hair and body collections

with naturally derived, plant based
ingredients. Formulated without
parabens, synthetic fragrances or dyes.

No animal testing.



SKIN SO SOFT PURE NATURE REVITALIZING BODY COLLECTION

Body Cream

94% naturally derived.
Smooth on moisturizing
cream after bath or
shower. 355 ml **629-767**
reg. \$30

\$23.99

Shower Gel

96% naturally
derived. Richly
lathering gel.
355 ml **415-170**
reg. \$29

\$22.99

In-Shower Body Lotion

95% naturally derived.
Hydrating and softening
lotion. Apply on wet skin
after shower or bath.
236 ml **633-857**
reg. \$30

\$23.99



Sustainable
packaging*

Eucalyptus mint
scent

SKIN SO SOFT PURE NATURE HAIR COLLECTION

Shampoo

With panthenol known to help moisturize, and citric acid, known to help hair look healthier.

355 ml **290-074**
reg. \$30

\$23.99

Conditioner

With panthenol known to help moisturize and improve the look of elasticity. Leaves locks looking smooth, healthy and shiny.

355 ml **290-089**
reg. \$30

\$23.99

Intense Hair Mask

With panthenol known to help moisturize and improve the look of elasticity for smoother, softer, stronger looking hair.

236 ml **290-131**
reg. \$30

\$23.99

Sustainable packaging*
Eucalyptus mint scent



*Shampoo, Conditioner, Shower Gel and Body Cream bottles: 95% post-consumer recycled material, excluding cap. Hair Mask and Body Lotion tubes: 55% post-consumer recycled material, excluding cap.

**Fresh & Smooth
Sensitive Skin
Meadowfoam
Facial Hair
Removal Cream**
Easily removes
unwanted facial
hair. 30 ml
258-387
reg. \$14.50
NOW \$8.49



**Fresh & Smooth
Sensitive Skin
Meadowfoam
Body Hair
Removal
Cream**
Easily removes
unwanted body
hair. 125 ml
258-391
reg. \$14.50
NOW \$8.49



facial bar soaps

With Skin So Soft signature oils
and other skin pampering ingredients.



**Skin So Soft Facial Bar
Hyaluronic Acid[†]
& Niacinamide[†]**
Enriches skin with
moisture. 90 g
364-573
reg. \$9
\$6.99

**Skin So Soft Facial Bar
Salicylic^{††} & Lactic^{††} Acids**
Gently exfoliates to help
skin look softer and
luxuriously smooth. 90 g
364-569
reg. \$9
\$6.99

**Skin So Soft Facial Bar
Retinol^{††} & Vitamin C[†]**
Helps even the look
of tone, brighten
and enhance the
appearance of skin
clarity. 90 g
364-607
reg. \$9
\$6.99

**Skin So Soft Facial Bar
Collagen^{††} & Goat Milk^{***}**
Deeply hydrates. 90 g
364-626
reg. \$9
\$6.99

[†]0.001%. ^{††}0.0009%. ^{†††}0.0001%. ^{††††}0.00001%. ^{***}0.007%.

Skin So Soft FOR ACNE-PRONE SKIN

Developed for all skin types with
gently exfoliating salicylic acid.

Suitable for daily use.
Formulated without
synthetic fragrances.



Soothing Spot Gel
15 ml **072-721**
reg. \$25
NOW \$14.49



Body Pads
70 pads. **039-330**
reg. \$45
NOW \$25.99



Soothing Gel
180 ml **040-636**
reg. \$29
NOW \$16.99



Foaming Cleanser
150 ml **041-647**
reg. \$24
NOW \$13.99



Exfoliating Body Wash
300 ml **041-556**
reg. \$28
NOW \$16.99



Gentle Body Wash
300 ml **039-325**
reg. \$29
NOW \$16.99

**Bonus-Size
Moisture Therapy
Daily Skin Defense
Body Lotion**
Helps restore
moisture to
everyday dry skin.
1 litre
725-793
reg. \$33.99
\$23.99



**Moisture Therapy
Balance + Soothe
Body Wash**
Softens while
it gently cleanses.
390 ml **438-078**
reg. \$33
NOW \$18.49



**Bonus-Size
Moisture Therapy
Calming Relief
Body Lotion**
Relieves dry, itchy
skin. Fragrance free.
1 litre
828-164
reg. \$33.99
\$23.99



**Moisture Therapy
Balance + Soothe
Body Lotion**
Replenishes
moisture to leave
skin softer and
healthier-looking.
390 ml **438-082**
reg. \$35
NOW \$20.99



**Bonus-Size
Moisture Therapy
Intensive Healing
& Repair Body Lotion**
72-hour moisture
for extra-dry skin.
Fragrance-free.
1 litre
828-111
reg. \$33.99
\$23.99



**Moisture Therapy
Intensive Healing & Repair
Extra Strength Cream**
Up to 24 hours of
moisturization.
Fragrance-free.
150 g **224-982**
reg. \$12
\$8.99



rescue extra-dry skin

**Moisture Therapy
Intensive Healing & Repair
All Over Rescue Balm Stick**
Up to 24 hours of
moisturization in a convenient,
mess-free, glide-on stick.
Fragrance-free. Apply
anywhere on body, face and
even lips. 18 g **470-004**
reg. \$23
\$18.49



**Moisture Therapy Intensive Healing
& Repair All Over Rescue Balm**

Up to 24 hours of moisturization for extra-dry skin. With avocado oil and shea butter. Apply anywhere on body, face and even lips to seal in moisture and keep skin looking healthy. Fragrance-free. 75 ml
419-840
reg. \$20
\$15.99



ORGANIST
for all your unique hair needs

Which ORGANIST collection is right for you?

DRY, DAMAGED HAIR?



MOISTURIZE WITH **RICE WATER**



FINE HAIR?

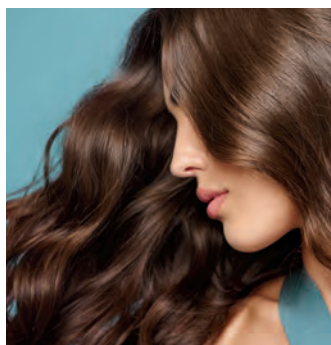

REVITALIZE WITH **ROSEMARY + MINT**



OILY SCALP + HAIR?



CLARIFY WITH **APPLE CIDER VINEGAR**



Organist Rice Water | *hydrating*

- a time-honoured Asian beauty secret
- rich in amino acids, vitamins B and E, and minerals
- helps reduce breakage and split ends to smooth hair and improve shine and manageability



add moisture to dry, damaged hair for a healthy-looking shine

CLEANSE

Damage Care Shampoo

With biotin, ceramide, protein and 17 amino acids to revitalize dry strands, helping to restore strength and resilience. Enriching rice water helps transform dry hair into a silky mane. 500 ml **381-803** reg. \$27

\$20.99

HYDRATE

Damage Care Treatment

Perfect for hair in need of hydration. Biotin, protein and 17 amino acids help revitalize dry strands from within. Hyaluronic acid and collagen help smooth hair for resilience and softness. 200 ml **381-860** reg. \$27

\$20.99



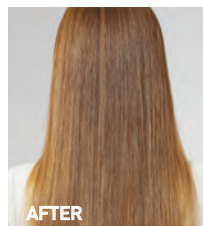
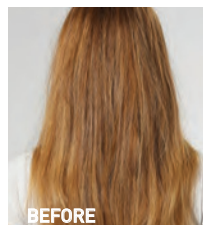

hydrate hair with an uplifting fragrance mist

Moisture Replenish Hair Mist

2-layer mist. A hydrating essence layer plus 5-plant oil layer, including jojoba and argan oils, for deep moisturization. Rice water, biotin, ceramide, protein and amino acids help revitalize, nourish and soften dry, damaged hair. Shake well before use. Use on damp or dry hair. Fresh floral scent. 80 ml

381-985
reg. \$34

\$26.99

Images show results using Organist Rice Water Moisture Replenish Hair Mist as directed. Mist was applied multiple times on dry hair. Minimal styling for consistency. Results may vary.

FOR BODY

with antioxidants ideal for helping to moisturize dry skin

CLEANSE

Nourishing Body Wash

With soap derived from olive oil. Contains panthenol and hyaluronic acid. Helps skin appear soft and moisturized. 500 ml

382-097
reg. \$27

\$20.99

HYDRATE

Nourishing Body Milk

With plant-derived moisturizer and plant derived oil (squalane) to help hydrate and nourish dry skin. Easily absorbed. Nongreasy. 300 ml

382-336
reg. \$27

\$20.99



Organist **Rosemary + Mint** | *revitalizing*

- helps hydrate the scalp
- with the natural goodness of rosemary

healthy-looking hair starts at the scalp

CLEANSE

With rosemary and biotin, to help keep your scalp and hair looking healthy. Refreshing, cooling peppermint helps your scalp feel revitalized.

500 ml

Shampoo

542-974

Conditioner

542-993

reg. \$27

\$20.99 each

REVITALIZE

Scalp

Strengthening Tonic

With rosemary, mint, biotin and caffeine.

Scalp feels revitalized with a cooling sensation. Hair looks fuller, thicker and stronger. 150 ml

544-427

reg. \$34

\$26.99





OVER
80%
SAW HEALTHIER
HAIR IN
1 WEEK*

rejuvenate
with rosemary oil

support
with biotin

cleanses
with mint

rejuvenate hair from the roots

Hair Strengthening Oil

2-in-1 daily-use oil for hair and scalp. With essential oils, 99% derived from plants, plus biotin. Rosemary and mint blend. Hair feels fortified and refreshed. 60 ml **542-845** reg. \$34

\$26.99

*Evaluated by Ellead (HUT Study), Organist Rosemary Mint Hair Strengthening Oil when used with Organist Rosemary Mint Shampoo, Conditioner and Tonic.

FOR HAIR & BODY

Gua Sha Scalp Massager

For scalp, neck and body. Helps promote circulation for hair that looks stronger and healthier. Wood.

542-960 reg. \$34

\$26.99

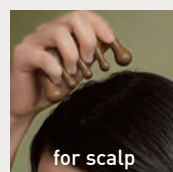

for scalp

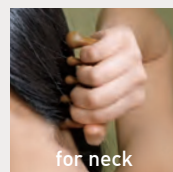

for neck

support your body's
moisture barrier

Body Wash

Invigorates your senses. Formulated with AHA/BHA/PHA and panthenol. 500 ml **544-446** reg. \$27

\$20.99



Organist Apple Cider Vinegar | *clarifying*

- cleanse, clarify and hydrate
- a popular rinse-off method known to help maintain the scalp and add shine to hair

Clarifying Shampoo

Helps clarify and nourish scalp and hair for a healthy-looking shine while it cleanses. 500 ml
482-650

Clarifying Conditioner

Helps clarify and nourish scalp and hair for a healthy-looking shine. 500 ml **482-664**

Clarifying Water Treatment

Infused with collagen and hyaluronic acid. Formulated to clarify and help locks look naturally soft and flowing instantly with a healthy looking shine. 180 ml **482-717**

reg. \$27

\$20.99 each

Scalp Tonic

Leave-on scalp tonic made with a blend of 10 natural herbs. Revitalizes the scalp. 150 ml
482-721
reg. \$34
\$26.99



FOR BODY

Apple Cider Vinegar Body Wash

Blends apple cider vinegar extract with panthenol so skin feels refreshed and nourished. 500 ml
482-740
reg. \$27
\$20.99



Apple Cider Vinegar Exfoliating Body Scrub

With panthenol and AHA/BHA/PHA, gently exfoliates dead skin cells to help skin look and feel refreshed all over. 200 ml **482-846**
reg. \$27
\$20.99



Organist Botanical Castile Soap

Daily vegan washes for face and body infused with soap made from olive oil, and formulated without parabens, silicone oil or sulfates. Leaves skin feeling refreshed, revitalized and luxuriously moisturized while it cleanses.



revitalize

FOR OILY SKIN
Tea Tree & AHA BHA
Helps target excess oil as it deeply cleanses and refreshes. Fresh herbal scent. 480 ml
348-115
reg. \$19
\$15.99

moisturize

FOR DRY SKIN
Rose Water & Hyaluronic Acid
Low-pH formula helps replenish moisture. Crisp floral scent. 480 ml
348-100
reg. \$19
\$15.99

AVON
ORGANIST

Botanical
Castile Soap
Savon de Castille
botanique

OUR BODY WASH
SKIN FEELING
MOISTURIZED.
SAY HELLO TO
DULL AND DRY.
HELLO TO A
BATHING EXPERIENCE.
LAVAGE POUR LE
VOTRE PEAU PROPRE
DITES ADIEU À LA PEAU
ET DITES BONJOUR À UNE
BAIN RAFFRAÎCHISANTE.

WILL LEAVE YOUR
CLEAN AND
SAY
DULL AND DRY.
HELLO TO A
BATHING EXPERIENCE.
LAVAGE POUR LE
VOTRE PEAU PROPRE
DITES ADIEU À LA PEAU
ET DITES BONJOUR À UNE
BAIN RAFFRAÎCHISANTE.

TEA TREE & AHA BHA
ARBRE À THÉ AVEC AHA ET BHA

Skin Type Type de peau	Oily Skin Peau grasse
Features Caractéristiques	Clean Revitalizing Refreshing Propre Revitalisant Rafraîchissant
Notes Parfums	Fresh Herbal Herbes fraîches
	Woody Boisé
	Spicy Épicé

480 mL / 16.2 fl. oz. U.S.

AVON
ORGANIST

Botanical
Castile Soap
Savon de Castille
botanique

OUR BODY WASH
SKIN FEELING CLEAN
AND MOISTURIZED.
SAY GOODBYE
TO DULL AND
AND SAY HELLO
TO A
BATHING
EXPERIENCE.
LAVAGE POUR LE
VOTRE PEAU
DITES ADIEU À LA
SÈCHE ET DITES
EXPERIENCE DE BAIN

WILL LEAVE YOUR
CLEAN AND
SAY
DULL AND
AND SAY HELLO
TO A
BATHING
EXPERIENCE.
LAVAGE POUR LE
VOTRE PEAU
DITES ADIEU À LA
SÈCHE ET DITES
EXPERIENCE DE BAIN

ROSE WATER & HYALURONIC ACID
EAU DE ROSE ET ACIDE HYALURONIQUE

Skin Type Type de peau	Dry Skin Peau sèche
Features Caractéristiques	Moisturizing Refreshing Smoothing Hydratant Rafraîchissant Lissant

AN ORAL CARE
INNOVATION:

HIMALAYA PINK SALT

For a healthy, whiter,
brighter looking smile.
Enriched with Himalayan
Pink Salt.

Himalaya Pink Salt Purple Whitening Toothbrush

Purple colour fades
as bristles wear,
reminding you to
replace. Clinically
tested to remove 4X
more interdental
plaque.* Bristles
with 2X the elasticity
clean narrow gaps
between teeth and
the gum line.

383-165

reg. \$9

\$6.99

*Compared to LG H&H regular
toothbrush with soft bristles.



Himalaya Pink Salt Whitening Toothbrush (Medium)

Bristles are infused
with Himalayan pink
salt for effective
cleansing and a gentle
brightening effect.
Medium size brush.

High tension bristles
penetrate narrow gaps.

729-359

reg. \$9

\$6.99



Himalaya Pink Salt Intensive Whitening Toothbrush (Large)

Bristles are infused
with Himalayan pink
salt for effective
cleansing and a
gentle brightening
effect. Large size
brush. High tension
bristles penetrate
narrow gaps.

035-812

reg. \$9

\$6.99







**Avon Aromatherapy
Body Lotion
Bye-Bye Stress**
Refreshing spearmint and
eucalyptus fragrance oils
help create a sense of
relief. 171 ml **584-684**
reg. \$25
\$19.99



**Avon Aromatherapy
Body Lotion
Sleep Tight Zzz**
Rose and lavender
fragrance oils help
promote a restful sleep.
171 ml **584-866**
reg. \$25
\$19.99



**Avon Aromatherapy
Body Lotion
Bright Day Ahead**
Citrus and ginger
fragrance oils uplift your
mood. 171 ml **584-670**
reg. \$25
\$19.99



**Moisture Therapy
Intensive Healing & Repair
Hand Cream**
For extremely dry skin.
Fragrance-free. 125 ml
845-982
reg. \$11
\$8.99



Senses Lip Balm
4.1 g
Strawberry **554-219**
Cherry **554-223**
reg. \$3
\$2.25 each



**Perfumed
Liquid Deodorant**
Soft floral scent.
Aluminum-free.
Fast-drying. Easy
fingertip application.
59 ml **889-915**
reg. \$11
\$7.99



**Avon Microbiome
by Reach® Hygiene
Deodorant Stick**
Floral citrus scent.
Aluminum-free.
24-hour odour protection.
75 g **524-528**
reg. \$22
\$17.99



Imari Essence
703-600



Far Away Essence
946-714



Skin So Soft
Soft & Sensual Essence
703-614



Feelin' Fresh Essence
703-576



On Duty Essence
083-668



Black Suede Essence
703-595



On Duty Sport Essence
083-835

**Roll-On
Anti-Perspirant
Deodorant**
50 ml
reg. \$5.50
\$3.99 each

**BUY ONE
GET ONE
FREE**

mix or match
any 2 for discount to apply,
50 ml Deodorants only



Rare Pearls
015-526



Night Magic Evening
Musk 158-594



Sweet Honesty
792-211



Timeless
913-971



Feelin' Fresh
Original 374-661



Far Away
832-842



Haiku
438-030



Imari
896-784



Rare Gold
158-518



Skin So Soft
Soft & Sensual
027-511



Cool Confidence
Original
158-431



Cool Confidence
Baby Powder
367-610



On Duty
Unscented
886-920



On Duty
Original
368-880



Black Suede
894-045



Mesmerize
893-986



Wild Country
048-842

**Roll-On
Anti-Perspirant
Deodorant**
75 ml
reg. \$7
\$5.49 each



On Duty Sport
088-014



**Foot Works
Intensive Moisture Foot Cream**
Suitable for diabetics. 75 ml **069-016**
reg. \$16
\$12.99



**Foot Works
Intensive Callus Cream**
Softens hard calluses. 90 g **851-310**
reg. \$16
\$12.99

SOLE MATES

Step up your routine
to help restore
healthy-looking
feet with Foot Works.



**Foot Works
Deodorizing Spray**
Can also be used in footwear.
100 g **313-236**
reg. \$20
\$14.99



- Kit includes:
- Nail clipper
 - Toenail clipper
 - Scissors
 - Small nail file
 - Cuticle pusher

Foot Works Pedicure Kit
Case, 9 cm L x 12 cm W.
121-029
reg. \$18
\$13.99 the kit



- 4 in 1:
- Fine-grain file
 - Metal file
 - Pumice
 - Brush

**Foot Works
Pedicure Tool**
592-712
reg. \$16
\$12.99

make the great outdoors yours

Non-greasy and quick drying,
Bug Guard helps repel mosquitoes
for up to 5 hours, deer ticks for
up to 7 hours and is safe for
the entire family.



**Skin So Soft Bug Guard Plus Icaridin
Insect Repellent Towelettes**
23 cm L x 14 cm W, 10.9 g **482-239**
reg. \$22
\$14.99 pack of 8



**Skin So Soft Bug Guard Plus Icaridin
Insect Repellent Spray II**
236 ml **827-780**
reg. \$31.25
\$19.99



**Skin So Soft Bug Guard Plus
Icaridin Insect Repellent Spray II**
118 ml **827-756**
reg. \$20.99
\$11.99



BATH & BODY



SALON-INSPIRED FORMULAS

Root Touch-Up

Instantly covers up roots and bare spots. With black bean and ginseng. Built-in mirror. 7 g reg. \$28

\$22.99 each



- Reddish Brown 243-627
- Light Brown 244-642
- Dark Brown 245-213
- Black 245-251

Advance Techniques Daily Shine

2-in-1 Shampoo & Conditioner

Leaves hair feeling clean, conditioned and frizz-free. 350 ml
553-413
reg. \$27

\$20.99



**Elastine
PropoliThera
Damage Repair
Shampoo**
500 ml
053-082
reg. \$27
NOW \$16.99



**Elastine
PropoliThera
Damage Repair
Conditioner**
500 ml
638-681
reg. \$27
NOW \$16.99



**Elastine
PropoliThera
Volumizing
Shampoo**
500 ml
892-607
reg. \$27
NOW \$16.99



**Elastine
PropoliThera
Volumizing
Conditioner**
500 ml
892-870
reg. \$27
NOW \$16.99



**Elastine
PropoliThera
Hair Mask**
300 ml
150-301
reg. \$27
NOW \$16.99



**Elastine
PropoliThera
Hair Oil Serum**
170 ml
895-190
reg. \$31
NOW \$17.49



**Elastine
PropoliThera
Hair Deep Conditioning
Treatment Cap**
Single-use cap.
053-761
reg. \$13
\$9.99



**Elastine
PropoliThera
Serum
Treatment**
230 ml
359-821
reg. \$31
\$25.99



TURN UP THE VOLUME

**Elastine HempharmX
Weightless Hydration**
Shampoo and conditioner
with cold-extracted
hemp seed oil. Contains
omega 3-6-9, known to
help moisturize hair with
weightless hydration that
delivers full volume. Both
silicone-free. Shampoo is
sulfate-free.

Shampoo
400 ml **359-836**
reg. \$34

NOW \$21

Conditioner
400 ml **360-544**
reg. \$34

NOW \$21



**Elastine Botanicals
Rosemary & Sea Salt
Volumizing Shampoo**
200 ml **240-556**
reg. \$10

NOW \$5.99



**Elastine Botanicals
Rosemary & Sea Salt
Volumizing Conditioner**
200 ml **246-831**
reg. \$10

NOW \$5.99



**Elastine
Salon de Color
Color Vibe
Purple Shampoo**
250 ml 436-109
reg. \$27
NOW \$15.49



**Elastine
Salon de Color
Color Vibe
Purple Conditioner**
250 ml 436-955
reg. \$27
NOW \$15.49



**KICK
BRASS**



**Elastine
Moisture Essentials
Volume Shampoo**
375 ml 495-106
reg. \$13
NOW \$7.99



**Elastine
Moisture Essentials
Volume Conditioner**
375 ml 495-110
reg. \$13
NOW \$7.99





have a great hair day, every day

CHI®'s unique blend of botanicals includes aloe vera, pomegranate and hibiscus for healthy looking hair.

CHI® Essentials
Moisturizing Conditioner
355 ml **589-409**
reg. \$32
NOW \$18.49

CHI® Essentials
Replenishing Shampoo
355 ml **589-140**
reg. \$32
NOW \$18.49

**Avon
Blow-Dry
Round Hairbrush**
504-800
reg. \$27
\$19.99



**Avon
Detangling Comb**
504-820
reg. \$11
\$7.99



**Avon
Detangling
Hairbrush**
504-815
reg. \$18
\$13.99



**Avon
Compact
Hairbrush**
504-743
reg. \$14
\$10.99



**CHI® Essentials
Revive Keratin +
Bonding
Restoring
Shampoo**
355 ml 451-192
reg. \$35
NOW \$20.99



**CHI® Essentials
Revive Keratin +
Bonding
Restoring
Conditioner**
355 ml 451-211
reg. \$35
NOW \$20.99





**GREAT HAIR STARTS
WITH SCALP CARE**



Dr. Groot Premium Scalp Cleansing Brush
Helps promote cleansing of residue while massaging to reinvigorate scalp as it helps to stimulate circulation. **065-776**
reg. \$28
\$21



Dr. Groot Microbiome Scalp Fortifying Serum Treatment
Moisturizes and helps support healthy looking hair. 200 ml
782-271
reg. \$49
\$41



Dr. Groot Microbiome Scalp Fortifying Hair-Thickening Shampoo
With coconut oil, cleanses as it helps moisturize dry scalp and hair. 400 ml
778-014
reg. \$49
\$41

SKIN CARE

Healthy-looking, hydrated skin starts here. Address your skin care concerns with our high-performance formulas.

Glisten Up

NEW

LIMITED EDITION

Beyond Glow Lipcerin

Lip Care Duo Gift Set

Lip-loving results that
speak volumes. With
moisturizing ceramide,
peptide and shea butter.

15 ml each

612-272

reg. \$50

\$37.99 the set

Intensely Moisturize

Quench dry lips
with moisture.



**Plump
Your Look**
With cooling
menthol.



This image was generated using artificial intelligence

Lip service: see the results...

Improves the look of elasticity

Boosts radiance

Gently exfoliates

Nourish

Beyond Glow Lipcerin Intensive Nourishing Lip Care
reg. \$28
\$24.99



An intensive, glistening formula that nourishes dry lips with moisture. With a peptide, moisture-enhancing glycerin and shea butter. Clear finish. 15 ml



Nourishing
052-325

Plump

Beyond Glow Lipcerin Plump and Cool Lip Care
reg. \$28
\$24.99



An intensely moisturizing, glistening formula that plumps and softens the look of lips. With cooling menthol to help increase the appearance of lip volume. Clear finish. 15 ml



Plump and Cool
052-344

Tint

Beyond Glow Lipcerin Hydrating Tinted Lip Care
reg. \$28
\$24.99 each



An intensely moisturizing, glistening formula that softens the look of lips and adds a glossy hint of colour. With a peptide, moisture-enhancing glycerin and shea butter. 15 ml



Twinkle 052-750	Flash 052-909	Splendor 053-078
Gleam 053-097	Flare 053-101	Smolder 053-140

Key ingredients



CERAMIDE

Known to help support skin's moisture barrier.



SEA BUCKTHORN

Known to be a natural antioxidant.



PHA

Known to be a gentle exfoliant that moisturizes.

55% more exfoliated lips*

30% shorter lip lines*

15% immediate increase of lip volume*

24% softer lips*

*In 2 weeks, based on using 3x a day.

Cleansers with benefits

fruit infused formulas

Cleanse + Remove Makeup

For All Skin Types
With Kiwi Extract and
Vitamins B3, B9 and Provitamin B5

**Beyond Glow
Gentle Foaming Cleanser
with Vitamins + Kiwi**

A gentle foaming water-based cleanser that easily washes off makeup and residue without stripping your skin, leaving it feeling soft and smooth. Skin looks brighter and revitalized. 150 ml **575-760**
reg. \$27

\$20.99

For All Skin Types
With Mango Butter
& Papaya Enzyme

**Beyond Glow
Melting Balm Cleanser
with Enzyme + Mango Butter**

Transforms into a silky oil when massaged onto skin. Add water for a creamy cleansing milk that rinses away makeup and residue, leaving your skin feeling soft, smooth and refreshed. 150 ml **575-865**
reg. \$27

\$20.99

*Based on a consumer perception study of 33 people.



96%
said skin
feels
smooth†



100%
said it
thoroughly
melts away
makeup†



Cleanse + Hydrate
For Dry Skin
With Hyaluronic
Acid & Niacinamide
**Beyond Glow
Hyaluronic Acid +
Niacinamide
Facial Cleanser**
150 ml **627-821**
reg. \$20
\$15.49



Cleanse + Brighten
For Normal Skin
With Vitamin C
& AHA
**Beyond Glow
Vitamin C + AHA
Facial Cleanser**
150 ml **628-450**
reg. \$20
NOW \$11.49



Cleanse + Exfoliate
For Oily Skin
With Salicylic
& Citric Acids
**Beyond Glow
Salicylic +
Citric Acids
Facial Cleanser**
150 ml **627-798**
reg. \$20
NOW \$11.49

in one use

relieves the look of redness
caused by dryness[†]

Beyond Glow Centella Redness Relief Serum

A gel serum with centella asiatica,
panthenol and glycerin. 30 ml

350-399

reg. \$48

\$35.99



BEFORE*



AFTER

*Subject's face exposed to
heat for 20 minutes to induce
skin irritation.

†Based on a consumer perception
study of 32 people.

**Based on a consumer perception
study of 31 people.

††Based on a clinical study
of 32 people.

BEYOND GLOW

CENTELLA COLLECTION



The image features two Avon Beyond Glow Centella products against a dark background. On the right is a tall, green bottle of Centella Cooling Toner with a white cap. On the left is a green tube of Centella Soothing Cream with a white cap. A glass pipette with a silver tip is positioned in the upper left, dispensing a droplet of liquid. A single green Centella leaf is placed near the products. The text '96% said skin feels instantly cooled**' is on the right, and 'in 6 days skin barrier improved**' is at the bottom right. Product details and prices are listed for both items.

96% said skin feels instantly cooled**

Beyond Glow Centella Cooling Toner
Refreshes and moisturizes in seconds.
200 mL
350-403
reg. \$35
\$27.99

in 6 days
skin barrier improved**

Beyond Glow Centella Soothing Cream
Moisturizes and reduces the look of dryness.
80 mL
350-422
reg. \$48
\$35.99



Beyond Glow
Hyaluronic Acid 1.5% + Ferulic Acid Serum

Hyaluronic acid, known as a “moisture magnet,” helps infuse skin with instant and lasting hydration. Ferulic acid, a powerful antioxidant, helps support skin against environmental stressors. 30 ml **255-593** reg. \$55

NOW \$31.99



Beyond Glow
Vitamin C 6% + Ferulic Acid Serum

Vitamin C helps improve the appearance of radiance for a glowing look. Ferulic acid, a powerful antioxidant, helps support skin against environmental stressors. 30 ml **255-589** reg. \$55

\$42.99

Clinically tested to improve skin radiance in 3 days

Q What makes Beyond Glow
Vitamin C Serum so special?

A  **125-hour antioxidant effect***

4X **4X stronger skin barrier in 2 weeks†**

Just look at the **antioxidant effect!**
of Beyond Glow Vitamin C 6% + Ferulic Acid Serum

With
Beyond
Glow
Serum



Without
Beyond
Glow
Serum



Use with
Vitamin C
6% + Ferulic
Acid Serum
for optimal
results.

Beyond Glow
Galvanic Booster Device

Give your skin spa pampering at home in 3 minutes. Red LED light helps tone the appearance of skin texture, enhances your radiant glow and helps promote a healthy look. On-the-go compact design. Automatically turns on and off. Requires 2 cell batteries. **255-627** reg. \$85

\$69.99

*Evaluated by in vitro test. †Based on stripped skin instrumental study on 31 people. **Evaluated by Dongduk Women's University Industry-Academia Cooperation [ex vivo test, DPPH, Oct. 13 to 24, 2023].

The Trending Star Ingredient: SNAIL MUCIN Complex

Clinically tested to
improve skin tone
and brightness

Beyond Glow Snail Mucin Complex + Panthenol Cream

Moisturizes while improving
the appearance of texture and elasticity.
With snail mucin complex and panthenol,
which helps lock in moisture. 110 ml
255-536 reg. \$48

\$36.99

Beyond Glow Snail Mucin Complex + Niacinamide Serum

Moisturizes, brightens and retexturizes the
look of skin. With snail mucin complex and
niacinamide, also known as vitamin B3,
which helps even the look of skin tone and
supports the skin barrier. 100 ml 255-574
reg. \$48

\$36.99

Our cream and serum, formulated with snail
mucin complex, moisturize and help brighten
the appearance of skin with a clear, cushiony
yet fast-absorbing texture that disappears into
the skin while plumping its look with hydration.



Real Formulas, Real Results

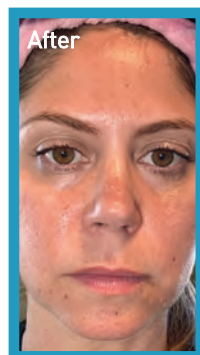
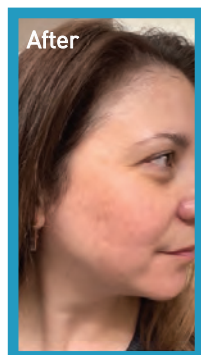
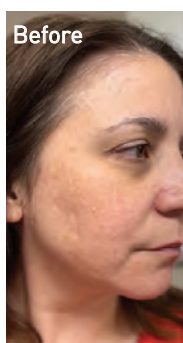

"I'M GETTING SO MANY COMPLIMENTS ON MY BARE SKIN.
I ALMOST DON'T WANT TO EVEN WEAR MAKEUP!"

"BEYOND GLOW IS A GAME CHANGER.
I HAVE SEEN A SIGNIFICANT IMPROVEMENT IN MY SKIN."



Beyond Glow Niacinamide 2% Cream Mist

Deliver an instant boost of hydration to your skin with this creamy, fast absorbing spray-on serum that can be used under or over makeup for glowing skin anytime, anywhere. Infused with niacinamide. 100 ml

617-365

reg. \$48

\$36.99



Beyond Glow Niacinamide 10% Firming Cream

Hydrating neck and chest cream formulated with tried and true ingredients niacinamide, shea butter and squalane derived from olive oil, plus panthenol, which helps support the skin barrier. 100 ml

052-249

reg. \$53

\$41.99



Beyond Glow Niacinamide 10% Eye Cream

Moisturizing eye cream formulated with tried and true ingredients niacinamide and caffeine, plus panthenol, which helps support the skin barrier. 30 ml

052-272

reg. \$34

\$27.99



In just 4 weeks:

Beyond Glow Niacinamide 10% Firming Cream

- Crepey skin appears smoothed*
- Neck and décolleté lines look improved*

*Based on a clinical study on 31 people.

Beyond Glow Niacinamide 10% Eye Cream

- Crow's feet appear reduced†
- Helps under-eye bags look depuffed†

†Based on a clinical study on 30 people.

Minimize the look of PORES



serum + cream
together

3X

Reduction in the
look of pores**

Beyond Glow

Niacinamide 10% + Panthenol Serum

Helps improve the look of tone and elasticity. Niacinamide, also known as vitamin B3, helps even the look of skin tone and supports the skin barrier. Panthenol, also known as provitamin B5, helps lock in moisture. 30 ml **255-612** reg. \$55

\$42.99

Beyond Glow

Niacinamide 10% All-in-One Cream

Facial cream that helps enhance your healthy-looking glow. All-in-one facial cream helps brighten the look of skin, reduces the appearance of fine lines and helps support the skin barrier. 110 ml **617-350** reg. \$54

\$41.99

Serum + cream, when used together:
Reduce the look of pores by

44%⁺⁺

^{**}Vs. using the serum alone, based on a clinical study.

^{††}In a 4-week clinical trial of 32 people.

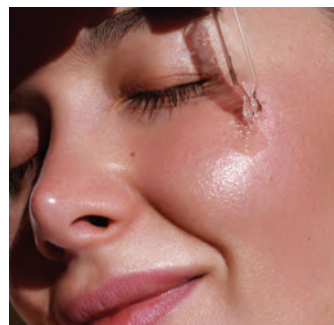



**Anew Ultimate Supreme
Radiant Firming Cream**

A lightweight moisturizer, perfect for daytime use. With panthenol, niacinamide and peptides to help boost hydration, and restore the look of brightness and firm skin contours. With bakuchiol, an alternative to retinol to reduce the appearance of wrinkles and discolourations without irritation. Clinically tested to improve the look of skin texture and elasticity. 50 ml

835-052

reg. \$85

\$55.99



Anew Ultimate Night Repair Serum

See improvement in the look of tone and texture.

With peptides, licorice, hyaluronic acid and niacinamide. Use PM before moisturizer. 30 ml

625-355 reg. \$63

\$40.99



Anew Ultimate Supreme Eye Balm

Moisturizing formula infused with squalane, sunflower seed oil and antioxidant vitamin E. Wear alone or under makeup. 2.9 g

625-340 reg. \$63

\$40.99



Anew Ultimate Supreme Dual Elixir

Black Pearl Extract combined with precious oils. See a dramatic difference in the appearance of even advanced signs of aging. Serum/oil, 20 ml each.

963-925 reg. \$84

\$55.99



**Anew Ultimate Supreme
Advanced Performance Crème**

With Black Pearl Extract. See a dramatic difference in the appearance of deep wrinkles and skin radiance. 50 g

014-735 reg. \$84

\$55.99



Anew Ultimate Multi-Performance Eye System

Reduces the look of crow's feet and helps de-puff the appearance of under-eye bags. Cream, 15 g; elixir, 2.5 g. **021-862** reg. \$59

\$39.99



Anew Ultimate Multi-Performance Night Cream

It works while you sleep to revive and recreate the look of youthful skin. 50 g

763-311

reg. \$59

\$39.99



Anew Ultimate Multi-Performance Day Cream Broad Spectrum SPF 25

See the look of wrinkles appear reduced and the look of youthful vibrance return. 50 g **659-769**

reg. \$59

\$39.99

defying gravity
has never been easier



Anew Platinum Firm and Sculpt Cream for Neck and Chest

With Peptide Lifting Complex to target the skin on your neck and chest, which is more vulnerable to wrinkles and sagging. Use PM after cleansing. 50 g **763-584**
reg. \$59

\$39.99

Anew Platinum Night Cream

Skin appears smoother overnight and looks resculpted over time. 50 g **753-439**
reg. \$59

\$39.99

Anew Platinum Eye & Lip Cream

Smooths the appearance of the area around eyes and lips. Dual applicator. 15 g **902-614**
reg. \$59

\$39.99

Anew Platinum Day Cream Broad Spectrum SPF 25

Reduces the appearance of wrinkles for a more youthful complexion while sagging skin feels lifted. 50 g **659-439**
reg. \$59

\$39.99



Anew Platinum Age Delay Serum

With niacinamide, panthenol and peptide. Formulated to enhance the look of elasticity for a firmer appearance. Use AM and PM before moisturizer. 30 ml **625-609**
reg. \$63

NOW \$30.49



Anew Platinum Sculpting Sleep Mask

An overnight mask that helps lift and plump the look of skin while providing hydration while you sleep. Formulated with skin-loving ingredients, including peptides, panthenol and niacinamide. Clinically tested to improve the look of skin texture and wrinkles in two weeks. 50 ml **835-033** reg. \$60

NOW \$29.99



Anew Platinum Sculpting Body Serum

With moisture-boosting niacinamide, panthenol (pro-vitamin B5) and peptides. 200 ml **506-249**
reg. \$63

NOW \$30.49



Isa Knox LXNEW Ultimate Rejuvenating Eye Serum

Infused with paeonol and niacinamide to help reduce the look of fine lines around the eye area and de-puff the look of under-eye bags. 30 ml **567-177** reg. \$70

\$28 LOWEST PRICE EVER



Isa Knox LXNEW Ultimate Rejuvenating Serum

With paeonol and ceramides, improves the look of elasticity, radiance and skin texture. Reduces the appearance of wrinkles. 40 ml **756-624** reg. \$80

\$32 LOWEST PRICE EVER



Isa Knox LXNEW Ultimate Rejuvenating Multi-Corrector

Paeonol-infused serum with niacinamide and panthenol. Skin looks smoother and more youthful. 50 ml **496-595** reg. \$70

\$24.50 LOWEST PRICE EVER



Isa Knox LXNEW Ultimate Rejuvenating Dual Night Cream

With paeonol and macadamia oil. Volume Cream, 25 ml: rice bran extract helps plump the look of skin. Firming Cream, 25 ml: helps skin look firmer. **564-015** reg. \$70

\$28 LOWEST PRICE EVER



Isa Knox LXNEW Ultimate Rejuvenating Balm Stick

With peony extract, plus a complex featuring castor, moringa and argan oils. Apply to forehead, eyes and neck, or anywhere you want extra care. 7 g **267-593** reg. \$36

\$15 LOWEST PRICE EVER



**Isa Knox LXNEW Platinum
Sculpting Day Cream**

Infused with moisturizing hibiscus extract and ceramide. Helps tighten the look of facial contours. 50 ml **318-845** reg. \$70

\$28 LOWEST PRICE EVER

**LOWEST
PRICES
EVER!**



**Isa Knox LXNEW Platinum
Sculpting Neck and Chest Cream**

With hibiscus extract, ceramide, shea butter, panthenol and squalane to help skin appear firmer, smoother and lifted. 50 ml **548-069** reg. \$70

\$28 LOWEST PRICE EVER



**Isa Knox LXNEW Platinum
Sculpting Oil Serum**

Helps reduce the look of wrinkles and tighten the appearance of facial contours. 40 ml **318-720** reg. \$80

\$32 LOWEST PRICE EVER



**Isa Knox LXNEW Platinum
Sculpting Night Cream**

With hibiscus extract, ceramide, squalane and shea butter. Skin looks firmer, smoother and more defined. 50 ml **318-850** reg. \$70

\$28 LOWEST PRICE EVER

SKIN CONCERN:

loss of firmness

THE ANSWER:

COLLAGEN BOOSTER

Formulated with **peptides**, **exfoliators** and **amino acids** to help skin look **firmer** and **smoother**.

Isa Knox Anew Clinical Collagen Booster Firming Cream

With peptides to help restore a more youthful looking appearance, and moisturizing niacinamide and squalane. Hygienic, airless pump. 50 ml

069-327

reg. \$65

NOW \$31.99





**Isa Knox Anew Clinical
Collagen Booster
Eye Lift Pro
Dual Eye System**

Helps eye area look lifted, firmer, tighter.
With a peptide complex. Gel, 10 ml;
cream, 10 ml. **564-550**
reg. \$56
\$34.99



**Isa Knox Anew Clinical
Collagen Booster
Rejuvenating Serum Ampoules**

Powerful peptide blend. 60 capsulated
single-use ampoules. 0.22 ml each.
803-077
reg. \$92
NOW \$57.49



**Isa Knox Anew Clinical
Collagen Booster
Microneedling Polisher**

At-home alternative to microdermabrasion
and microneedling. Diminishes the look of pores,
fine lines and wrinkles. 50 ml
798-592
reg. \$48
NOW \$22.49

**Isa Knox
Anew Clinical
Revitalize & Reveal
Resurfacing Lotion for Body**
Exfoliates with gentle yet
effective AHA lactic acid.
Moisturizes with shea butter.
150 ml **390-785**
reg. \$48
\$29.99



**Isa Knox
Anew Clinical
Revitalize & Reveal
Resurfacing Expert
Smoothing Fluid**
Like a pro
microdermabrasion
but without the
same irritation.
30 ml **852-282**
reg. \$62
\$42.99



**Isa Knox Anew Clinical
Revitalize & Reveal
Advanced Wrinkle Corrector**
Wrinkles appear reduced.
50 ml **470-100**
reg. \$56
\$39.99



**Isa Knox Anew Clinical
Revitalize & Reveal
Extra Strength Retexturizing Peel**
Results similar to a 35% pro glycolic peel.*
30 fragrance-free pads, 5 cm diam. **632-774**
reg. \$56
\$39.99

*In 6 out of
8 attributes
tested over a
7-week period.



great looking skin
is always in

Isa Knox Anew Clinical is a collection
that targets your concerns to help
keep your skin looking gorgeous.



**Isa Knox Anew Clinical
Line Eraser with Retinol
Targeted Treatment**

For targeted lines and
wrinkles such as around
forehead and mouth. Use PM.

20 ml **925-159**
reg. \$56

\$39.99



**Isa Knox Anew Clinical
Line Eraser with Retinol
Treatment**

For overall fine lines and wrinkles.
Great for first-time retinol users.

Use AM/PM. 30 ml **763-330**
reg. \$63

\$42.99



**Isa Knox Anew Clinical
Line Eraser with Retinol [1.0%]
Advanced Retinol Serum**

Our highest concentration of retinol.
Reduces the appearance of fine lines,
wrinkles and dark spots. Use PM.

30 ml **390-751**
reg. \$72

\$57.99

**Anew Vitamin C
Exfoliating
Peel Pads**

With PHA and
pineapple
extract,
vitamin C,
panthenol and
glycerin.
Helps brighten
skin's
appearance.
Formulated
without alcohol
and fragrance.
130 ml, 70 pads.

169-143

reg. \$40

\$29.99



Anew Vitamin C Antioxidant Lip Treatment

Nourishes lips with vitamins C and E. 3.8 g

784-547

reg. \$20

\$11.99



Anew Vitamin C Brightening Serum

Skin appears energized and brighter with
the power of 10% pure vitamin C. 30 ml

522-066

reg. \$62

\$36.99



Anew Vitamin C Brightening Eye Cream

Helps reduce the look of dark circles. Under-eye
area looks brighter and more even toned. 15 ml

953-602

reg. \$48

\$32.99



Anew Vitamin C Overnight Radiant Mask

Revitalizing formula with niacinamide, shea
butter and sunflower seed oil. Apply after
cleansing and moisturizing. 50 ml **157-086**

reg. \$50

\$27.99



**Anew Vitamin C
Illuminating Priming Moisturizer**

Wear alone or under makeup. 50 ml **914-671**

reg. \$48

\$32.99

C Spot Go

Vitamin C is known as the go-to skin brightener.

Now skin appears brighter in 1 week* with a concentrated formula to target uneven skin tone and dullness.



97%

agree

skin discolourations
appear to fade[†]

[†]In a clinical study.
[†]In a 4-week, consumer
perception study.

Anew Vitamin C Targeted Skin Brightener

With the triple-antioxidant power of 7% vitamin C, 2% ferulic acid and vitamin E, skin looks brighter and more even toned with a dramatically improved appearance in overall skin clarity. With moisturizing allantoin and aloe. 15 ml

169-177

reg. \$48

\$32.99

EVERY BODY WANTS TO LOOK RADIANT

Vitamin C, plus other skin-nourishing ingredients, help your skin look brighter and smoother all over.

Anew Vitamin C Nourishing Body Butter

With hydrating shea butter and niacinamide, plus vitamins C and E to help restore the look of radiance. Fruity-floral and citrus scent.

230 ml **443-767**
reg. \$45

\$27.99

Anew Vitamin C Glow Body Scrub

Sugar-based formula with pineapple and papaya enzymes, and coffee seed extract, exfoliates dry, dull skin. Citrus scent.

255 g **443-752**
reg. \$50

\$28.99



Anew Vitamin C Illuminating Body Serum

Light-reflecting pigments leave skin looking luminous. 200 ml **157-071** reg. \$48

NOW \$20.99



Anew Vitamin C Dry Body Oil

Sunflower seed and jojoba oils help keep skin feeling supple. 100 ml **074-432** reg. \$48

NOW \$20.99



Isa Knox Anew Solaire Everyday Mineral Face Protection Cream Broad Spectrum SPF 50
Lightweight formula with zinc oxide.
Suitable for sensitive skin. Water-resistant (40 minutes). 50 ml **941-708** reg. \$45
\$34.99



Isa Knox Anew Solaire Everyday Face Lotion Broad Spectrum SPF 50
50 ml **281-418** reg. \$45
\$34.99



Isa Knox Anew Solaire Active Face & Body Lotion Broad Spectrum SPF 50
80 ml **531-435** reg. \$50
\$39.99

92% of women believe
it dramatically improves
skin's overall appearance.*



Anew Power Serum
Improves the look of wrinkles,
radiance, firmness and texture.
Use AM and PM after cleansing,
before moisturizing. 30 ml
838-047
reg. \$63
\$40.99

*Based on those who expressed an opinion
in a consumer-perception study.



Rejuvenate dull, fatigued skin by
locking in hydration all night long

belif Aqua Bomb Sleeping Mask

Jelly pudding textured face mask
replenishes with quick-absorbing
hydration for a complexion that
looks radiant and glowing. 75 ml

514-717

reg. \$59

\$52.99





**Anew Hydra Fusion
De-Puffing
Eye Serum**

Eyes look and feel refreshed. With caffeine and hyaluronic acid. Boosts hydration around eye area by 3X. 15 ml **137-737** reg. \$48

~~\$32.99~~ **\$24.49**

**Anew Hydra Fusion
1.5% Hyaluronic
Acid Serum**

With 3 different molecular sizes of HA that reach multiple layers of skin's surface to help plump the look of skin. 30 ml **290-390** reg. \$62

~~\$36.99~~ **\$27.49**

**Anew Hydra Fusion
Cleansing Micellar
Water**

No need to rinse off. 300 ml **139-380** reg. \$21

~~\$13.99~~ **\$10.49**

**Anew Hydra Fusion
Nighttime Facial
Treatment**

Hyaluronic acid plus shea butter beads. Relaxing rose scent. 50 ml **139-429** reg. \$48

NOW \$24.49

**Anew Hydra Fusion
Gel Cream**

Lasting hydration. Helps skin appear smoother. 50 g **266-893** reg. \$48

~~\$32.99~~ **\$24.49**

GET AN EXTRA 25% OFF

Select items. Final prices as shown.

C10 | 73



NORMAL TO DRY SKIN

**Isa Knox LXNEW Clean
Nourishing Cream Cleanser**

Removes impurities and makeup while
restoring moisture. 150 ml **717-990**
reg. \$20

~~\$15.99~~ **\$11.99**



NORMAL, DRY AND COMBINATION SKIN

**Isa Knox LXNEW Clean
Balancing Gel Cleanser**

Gel to foam. Helps remove oil and impurities.
150 ml **718-010**
reg. \$20

~~\$15.99~~ **\$11.99**



OILY TO NORMAL SKIN

**Isa Knox LXNEW Clean
Soothing Whipped Oil Cleanser**

Helps eliminate impurities and excess oil.
150 ml **718-025**
reg. \$27.50

~~\$20.99~~ **\$15.49**

Avon Solutions Banishing Serum

An intensive serum with ingredients known to help improve the appearance of dark spots and the look of uneven skin tone. 30 ml **507-905** reg. \$23

NOW \$14.99



Avon Solutions Dramatic Firming Serum

This moisturizing serum contains effective anti-aging ingredients that help promote a more youthful appearance. 30 ml **507-871** reg. \$23

NOW \$14.99



Avon Solutions Nurtura Serum

With nourishing ingredients known to help combat dryness and flakiness, and help hydrate. 30 ml **507-924** reg. \$23

NOW \$14.99



Avon Solutions Dramatic Firming Cream

Skin looks and feels smoother. 50 ml **374-657** reg. \$21

NOW \$10.99



Avon Solutions Nurtura Replenishing Cream

Adds moisture to dry skin. 50 ml **908-263** reg. \$21

\$14.99



Avon Solutions Banishing Cream Skin Discoloration Improver

Helps improve the look of skin tone. 50 ml **267-115** reg. \$21

NOW \$10.99



Avon Solutions Anti-Aging Cream

Moisturizing formula helps to smooth the appearance of fine lines and wrinkles. 50 ml **949-460** reg. \$21

NOW \$10.99



Farm Rx

Pineapple Plus Brightening Jelly Serum

Helps improve the look of dull, dry skin, and reduces the appearance of fine lines, wrinkles and pores so skin looks more radiant. 30 ml **027-440**
reg. \$60

\$22.50 LOWEST PRICE EVER



Farm Rx

Pineapple Plus Radiance Boosting Mask

With natural alpha hydroxy acid, plus an antioxidant-rich fruit complex to help skin look smoother and more radiant. 90 ml **456-266**
reg. \$53

\$20 LOWEST PRICE EVER



**Farm Rx
Super Greens
Cooling Gel**

Lightweight moisturizer helps skin feel cool. Apply a thicker layer, after serum, as a mask to hydrate overnight as needed. 90 ml **354-227**
reg. \$53

\$20 LOWEST PRICE EVER



**Farm Rx
Super Greens
Refreshing Gel Cleanser**

With aloe. Convenient pump. Eco-friendly packaging and glass bottle. Use AM/PM. 240 ml **913-049**
reg. \$44

\$17.50 LOWEST PRICE EVER



Farm Rx Bakuchiol Serum

Lightweight oil-textured formula helps reduce the look of fine lines, wrinkles and dullness without irritation. 30 ml **247-417**
reg. \$63

\$23.50 LOWEST PRICE EVER

why bakuchiol?

It's a gentle plant-based alternative to retinol that helps reduce the look of wrinkles without the same irritation.



Farm Rx Bakuchiol Cream

Moisturizing cream helps reduce the look of wrinkles. Vegan. 90 ml

004-044

reg. \$63

\$23.50 LOWEST PRICE EVER

**Rice Water Bright
Foaming Cleanser**
Light whipped foam.
With rice water and
soapwort extract.
Helps skin look clearer
and brighter. 300 ml
508-093
reg. \$27
\$20.99



**Rice Water Bright
Cleansing Facial
Wipes**

Great on the go.
With rice extract to
moisturize while
cleansing. Removes
eye makeup.
50 wipes.
508-108
reg. \$18
\$13.99



**Smaller Size!
Rice Water Bright
Foaming Cleanser**
Light whipped foam.
With rice water and
soapwort extract.
Convenient size for
your bathroom
cabinet. 150 ml
478-479
reg. \$18
\$13.99



**Rice Water Bright
Facial Massage
Cream**

With rice water,
vitamins A, B and
E, ceramide and
minerals. After
cleansing, massage
into skin 2-3 times a
week. 200 ml **450-200**
reg. \$35
NOW \$20.99



**Rice Water Bright
Facial Cleansing
Lotion**

Helps brighten the
appearance of skin.
Gently removes
makeup and
impurities. 200 ml
720-184
reg. \$20

NOW \$15.99



**Rice Water Bright
Rice Bran
Gentle Exfoliating
Cleanser**

Daily scrub with
organic rice bran
powder, rice bran oil
and hydrated silica.
300 ml **376-865**
reg. \$27

NOW \$15.49



**Rice Water Bright
Mild Cleansing
Water**

Removes impurities
via the micellar
method, so no need
to rinse off! 500 ml
288-360
reg. \$25

NOW \$14.99



**Rice Water Bright
Light Facial Cleansing Oil**
With jojoba oil and rice
water extract, known
to moisturize and help
brighten the look of skin.

150 ml **720-199**
reg. \$28

\$21.99

MAKEUP

Discover makeup that lets
the real you shine through.
Try before you buy with our
virtual makeover tool at
avon.ca/category/makeup.

keep your gorgeous going

fmg Set & Fix Spray

Helps keep makeup smudge-proof. Non-greasy, non-sticky.
Formulated without parabens, sulfates, phthalates and silicones.

50 ml **416-707**

reg. \$21

~~\$13.99~~ **\$10.49**



PRO TIP

Spritz your eye makeup
brush prior to pressing into
eyeshadow to intensify colour.

GET AN EXTRA 25% OFF

Final price as shown.

C10 | 81

fmg Waterproof Lip & Eye Makeup Remover

Dual-layer oil and water remover leaves skin fresh and clean. With ether, silicone, hydrocarbon and ester oils. Formulated without mineral oil, tar, talc and parabens. 110 ml

352-243

reg. \$17

~~\$11.99~~ **\$8.99**



fmg Moisturizing Eye Makeup Remover Lotion

Cleans, refreshes and moisturizes as it whisks away eye makeup. Formulated without parabens, sulfates and phthalates. 75 ml

037-978

reg. \$12

~~\$7.99~~ **\$5.99**



fmg Makeup Remover Wipes

With vitamin E and aloe, chamomile, cucumber, marshmallow root and oat extracts. Resealable pack of 24 wipes. Formulated without parabens, gluten, sulfates, phthalates and fragrance.

333-867

reg. \$14

~~\$10.99~~ **\$7.99**



fmg Unready Makeup Remover Cloth

Dual sided. Reusable and travel friendly. Polyester. 25 cm sq. Machine wash and dry. 230-176

reg. \$20

~~\$15.99~~ **\$11.99**



fmg Vanity Organizer

Four compartments with two removable inside dividers, three outer pockets and lattice elastic straps. Folds for easy storage. 24 cm L x 15 cm W x 13 cm H. Polyester. **022-816**
reg. \$43

~~\$33.99~~ **\$25.49**



fmg Flawless Complexion Sponge

Dual ended: allover makeup application rounded end, and contouring and concealing flat end. 6 cm L x 4 cm W. 100% PU, latex-free. **140-160**
reg. \$14

~~\$10.99~~ **\$7.99**



fmg Oil Rewind Roller Ball

Reusable 360° rotating volcanic stone roller instantly absorbs oil and grease without disturbing makeup. 8 cm L x 3 cm W. Plastic handle, protective cap. **508-294**
reg. \$26

~~\$19.99~~ **\$14.99**



Daily Beauty Tools Tweezers

Amp up your beauty routine with angled tweezers. Stainless steel. 9 cm L. **747-020**
reg. \$6

~~\$4.99~~ **\$3.49**

fmg Blush & Contour Brush

Dual ended: angled contour
brush and tapered, oval
blush brush. 18 cm L.
Synthetic bristles.

933-259

reg. \$32

\$24.99 \$18.49





fmg Express Makeup Brush Wash

Easily removes dirt, oil and makeup. With aloe vera and green tea extract. Formulated without alcohol and sulfates. 30 ml **141-368**
reg. \$20

~~\$15.99~~ **\$11.99**



fmg Kabuki Brush

Soft, angled brush for pressed or loose powders. Retractable with protective cap. 10 cm L x 3 cm diam. Synthetic bristles. **732-370**
reg. \$28

~~\$20.99~~ **\$15.49**



fmg Complexion Blending Brush

Dual ended: rounded buffing foundation brush and concealer brush. 17 cm L. Synthetic bristles. **933-210**
reg. \$33

~~\$25.99~~ **\$19.49**



fmg Eyeshadow Blending Brush

Dual ended: crease brush and all-over eyeshadow brush. 15 cm L. Synthetic bristles. **933-320**
reg. \$22

~~\$16.99~~ **\$12.49**



fmg Precision Eye Brush

Dual ended: pointed pencil brush and angled eyeliner brush. 13 cm L. Synthetic bristles. **933-187**
reg. \$22

~~\$16.99~~ **\$12.49**

25% OFF

Final prices as shown.









fmg Glimmer Matte Lipstick
Vivid colour. Velvety feel. Featherlight non-drying formula with pomegranate extract. Buildable medium to full coverage. Formulated without parabens, talc, sulfates and phthalates. 3 g reg. \$17

\$12.99

Featured shade: Chili.



- | | | | | | |
|---|---|---|---|---|---|
|  |  |  |  |  |  |
| Sunset Mauve
171-360 | Terra Nova
171-340 | Garnet Sky
171-393 | Wild Orchid
171-431 | Willow
171-450 | Chili
171-355 |













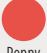





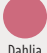
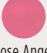



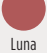

power up your lips

fmg Glimmer Satin Lipstick

Lightweight creamy formula with pomegranate extract. Buildable coverage. Satin finish. Formulated without parabens and sulfates. 3 g reg. \$17

\$12.99

 Wild Cherry 449-708	 Blaze 896-880	 Constellation (Shimmer) 449-731
 Poppy 897-651	 Aster 448-769	 Desert Moon 449-803
 Twilight 449-822	 Cyclone 890-566	 Sierra Sunset 890-805
 Plum Blossom 449-765	 Dahlia 726-350	 Rose Angel 897-939
 Wildflower 898-040	 Eclipse 448-740	 Tulip 449-712
 Violet Night 898-548	 Stellar 726-550	 Honeyflower 726-531
 Windstorm 883-845	 Equinox 449-818	 Luna 895-170
 Wildrose 898-533	 Aurora 726-584	 Hibiscus 898-021
 Celestial 895-352	 Morning Glory 449-750	



Featured shade: Blaze.

party on!

fmg Glimmer Birthday Balm Lip Crayon

Sheer, soft shine formula with
non-GMO shea butter. Formulated
without parabens and gluten. 2.7 g
reg. \$21

\$15.99



Featured shades (top to bottom):

									
Lovin' Life 698-867	PYT 375-691	Cupcake 950-000	Surprise! 375-710	Birthday Suit 375-706	Private Party 949-990	Glammed Up 953-268	VIP 951-265	Fine Wine 375-725	Birthday Post 375-730

TPSY Forever Lip Marker

Vibrant long-wearing formula with castor and sunflower oils. Matte finish. Formulated without parabens, sulfates and phthalates. 2.5 ml reg. \$24

NOW \$13.99



Cherry Crush
481-400



Pink Fizz
481-706



Plum Jam
481-873



Felt Pink
495-240



Sour Candy
495-254

TPSY Shiny Lip Oil

Glossy formula with jojoba, argan and castor oils. Formulated without parabens, sulfates, phthalates and talc. 3.7 g reg. \$24

NOW \$13.99



Love Galore
495-197

fmg LOVE Lip Butter

Sheer, high-shine formula with cupuaçu seed butter, mango extract, and apricot kernel and olive fruit oils. Buildable coverage. Formulated without parabens, sulfates and phthalates. 2.7 g reg. \$26

\$19.99



Love Affair
063-242



Pucker Up
063-128



Tease
063-132



Secret Crush
063-147



Rendezvous
063-166



Flirtatious
063-219

fmg Glimmer Lip Conditioner

Leaves dry, cracked lips feeling soft and smooth. With mango seed butter, vitamin E, and jojoba and sunflower seed oils. Formulated without parabens, sulfates, phthalates and talc. 3.5 g **794-578** reg. \$17

\$12.99





GO. by Glimmer Lacquered Lip Gel

Ultimate fusion of shiny gloss and tinted lip colour in one. Non-sticky formula with gel-like texture glides on and helps to leave lips feeling soft and cushioned. Infused with a Super-Fruit Extract Complex that includes noni, passionflower and amla extract. Buildable coverage with a glossy finish. Formulated without parabens, talc, sulfates, phthalates and mineral oil. 4 g
reg. \$24

\$18.99



Whisper Pink
750-114



Sunset Rose
750-205



Waffle Cone
750-023



Orchid Bloom
750-320



Seeing Red
750-391



Currant Crush
750-478

**MAXIMUM IMPACT.
minimal effort.**

LIPS. CHEEKS. GO.



GO. by Glimmer Whipped Lip & Cheek Tint

Ultimate multitasker delivers beautiful colour for lips and cheeks. With apple fruit extract, an antioxidant known to help support glowing and smooth looking skin. Full pigmented coverage with a velvety matte powder finish. Formulated without parabens, talc, sulfates, phthalates and mineral oil. 4.2 g reg. \$26

\$19.99



Blushed



Peony
749-865



Hibiscus Tea
750-019



Jam
749-850



Flora
749-956



Frozen Pink
749-994



Blushed
749-870

at first blush...

fmg Glimmer Be Blushed Cheek Color
Creamy formula with vitamin E. Buildable coverage. Dewy finish. Formulated without parabens, phthalates and fragrance. 4 g reg. \$21

~~\$15.99~~ **\$11.99**



fmg Glimmer Powder Blush
Weightless formula with ultrafine pearl and vitamin E. Buildable coverage. Matte finish. Formulated without parabens, phthalates and fragrance. 8 g reg. \$20

~~\$15.99~~ **\$11.99**



fmg Glimmer Powder Illuminator
Lightweight buildable formula with vitamin E. Radiant finish. Formulated without parabens, phthalates and fragrance. 10 g reg. \$20

~~\$15.99~~ **\$11.99**



fmg Glimmer Lip & Cheek Stain
Highly pigmented long-wearing gel formula. Brush-tip applicator. Transfer-proof. Formulated without parabens and fragrance. 5.5 ml reg. \$24

~~\$18.99~~ **\$13.99**

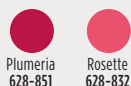

fmg Colors of LOVE Glow Balm Duo Illuminating Stick
Sheer formula with blend of pomegranate extract, mango and shea butter, vitamins E and C, and avocado oil. Soft, pearlescent finish. Formulated without parabens, phthalates and fragrance. 8 g reg. \$30

~~\$24.99~~ **\$18.49**



GET AN EXTRA 25% OFF

Select items. Final prices as shown.

It's flirt season and
all eyes are on you.

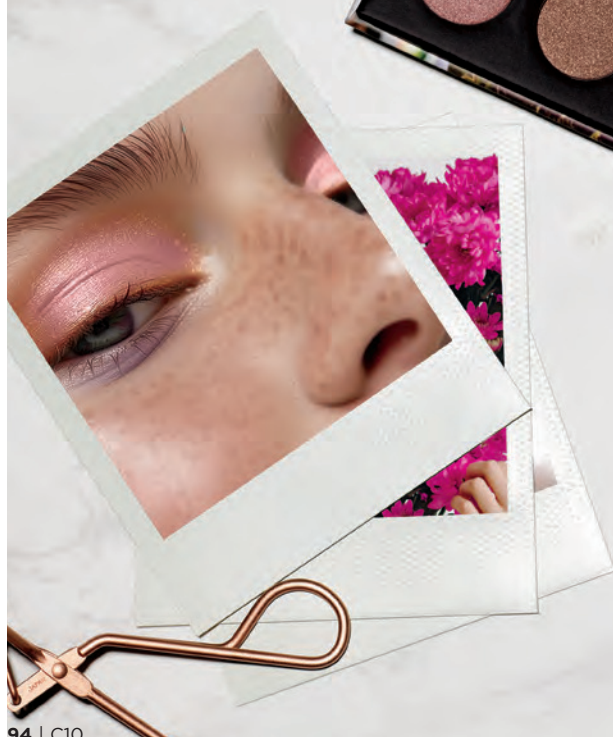

**fmg LOVE at 1st Sight
Eyeshadow Palette**

Nine buildable matte
and shimmer shades
create depth and
dimension. Versatile
formula with antioxidant
vitamin E blends
seamlessly. Formulated
without parabens,
phthalates, talc and
fragrance. 6.48 g total

786-076

reg. \$37

\$28

fmg Cashmere Eyeshadow Palette

Long-wearing formula with crease resistant wear. Satin, matte and sparkling finishes. Formulated without parabens, talc and fragrance. 18 g reg. \$58

\$49.99



fmg CathyCat Shadow Gaze Matte Color Stick

Long-wearing formula will not budge or smudge. Buildable and blendable coverage. Matte finish. Formulated without parabens and fragrance. 1.35 g reg. \$27

\$20.99

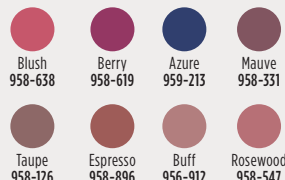

fmg Glimmer Eyeshadow Quad

Soft powder formula lasts all day. No messy fallout. Buildable coverage. Formulated without parabens and fragrance. 6 g reg. \$22

\$16.99

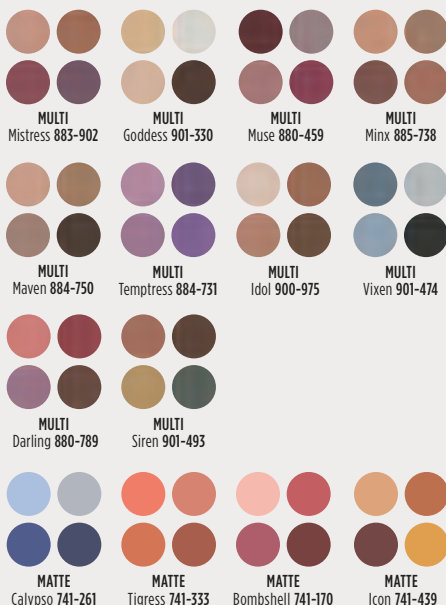

fmg CathyCat Nine Lives Precision Liquid Eyeliner

Slim-tip brush delivers a precise line of water/sweat-resistant colour that will not skip, tug or smudge. Formulated without parabens, sulfates, phthalates and talc. 2 ml Blackest Black 800-829 reg. \$26

\$19.99



BACK BY POPULAR DEMAND

fmg Glimmer Liquid Eyeshadow Matte Sateen

Silky cream formula glides on effortlessly for a soft subtle sheen that lasts all day. Water resistant. Will not smudge or crease. No messy fallout. Buildable coverage with matte sateen finish. Formulated without parabens, phthalates and sulfates. 2 ml reg. \$18

\$14.99

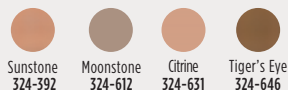













line & define

fmg Glimmer Liners for Eyes, Brows and Lips

Long wearing and retractable. Formulated without parabens, sulfates and talc. 0.28 g reg. \$13

\$5.99 each

LIP LINERS

 Honey Peach 327-721	 Lava Red 327-740	 Passion Red 327-650	 Red Brick 330-451
 Chocolate 330-667	 Simply Spice 330-614	 Mystery Mauve 330-538	 Candy Apple 327-903
 Pink Bouquet 330-356	 Merlot 330-284	 Perfect Plum 330-887	 Au Naturel 330-318

EYELINERS

 CREAM Emerald Green 334-332	 CREAM Starry Night 334-347	 CREAM Saturn Grey 334-328	
 CREAM Majestic Plum 334-313	 CREAM Cosmic Brown 334-351	 CREAM Blackest Black 334-366	
 DIAMOND Sterling 331-960	 DIAMOND Teal Sparkle 331-606	 DIAMOND Olive 331-940	 DIAMOND Twilight Sparkle 331-553
 DIAMOND Sugar Plum 331-625	 DIAMOND Purple Rain 332-071	 DIAMOND Smoky Diamond 331-280	 DIAMOND Brown Sugar 331-568
 DIAMOND Black Ice 331-610	 WATERPROOF Blue Skies 334-237	 WATERPROOF Raisin 332-200	 WATERPROOF Brown Chocolate 332-124
 WATERPROOF Seafoam Green 334-241	 WATERPROOF Smoky Grey 332-162	 WATERPROOF Blackest Night 229-491	 WATERPROOF Midnight Blue 332-158

BROW DEFINERS

 Light Blonde 331-109	 Blonde 331-113	 Tawny 331-128
 Light Brown 331-151	 Dark Brown 331-147	 Brunette 331-242





Featured shades:
fmg Glimmer Cream Eyeliner
in Cosmic Brown and
Blackest Black.

fmg Glimmer Liquid Color Eyeliner Pen

Felt tip applicator glides on smoothly and provides precise application. Highly pigmented, lightweight formula is smudge/transfer/sweat-proof.* Formulated without parabens, talc, mineral oil, phthalates and fragrance. 1.2 ml
reg. \$19

\$14.99



Chestnut
519-503



Indigo
519-499



Forest
519-518



Smoked
519-537



*Based on Consumer Home Use
Test Study of 62 applicants.

fmg Glimmer Liquid Eyeliner

Quick drying, long lasting formula. Transfer-, sweat- and waterproof. Matte finish. Formulated without parabens, phthalates and fragrance. 1.1 ml

Blackest Black

354-380

reg. \$18

\$14.99



fmg Glimmer Always On Point Eyeliner

Built-in sharpener. Smudge/water-proof. Formulated without parabens, sulfates and talc. 0.25 g
reg. \$15

\$11.99



Black
016-389



Black Brown
016-446





fmg Colors of LOVE
Hi-Brow Tinted Brow Gel
24-hour water-resistant formula with heart-shaped fibres, clay and vitamin E. Won't clump, smudge or flake. Matte finish. Formulated without parabens, phthalates and fragrance. 3.3 ml reg. \$26

\$19.99



Blonde
792-499



Soft Brown
792-522



Medium Brown
792-537



Brown Black
792-556



fmg Colors of LOVE
Hi-Brow Sculpting Brow Gel
Clear formula with aloe and hyaluronic acid. Flake-proof. Matte finish. Formulated without parabens, phthalates and fragrance. 3.3 ml

536-695

reg. \$26

\$19.99



fmg LOVE at 1st Lash
Waterproof Mascara
Lash-loving, waterproof formula with volumizing and lengthening fibres. With Lashrez, olive oil and vitamin E. Won't clump, smudge or flake. Formulated without parabens and sulfates. 8.5 ml

Blackest Black 480-953

reg. \$26

\$19.99



fmg LOVE at 1st Lash
Mascara

Lash-loving volumizing and lengthening fibres. With lycopene, olive oil and vitamin E. Won't clump, smudge or flake. Formulated without parabens and sulfates. 9 ml

Blackest Black 698-670

reg. \$26

\$19.99



**fmg Glimmer SuperShock
Volumizing Mascara**

Lash-building formula with plumping fibres. High-gloss finish. Won't clump, smudge or flake. Formulated without phthalates and fragrance.

10 ml

Black 698-829

reg. \$19

\$14.99



**fmg Glimmer SuperExtend
Nourishing Mascara**

Long-wearing lengthening formula with vitamin E, argan and coconut oils. Won't clump, smudge or flake. Formulated without sulfates and talc. 7 ml

Black 698-848

Brown Black 698-852

reg. \$19

\$14.99



**fmg Cashmere
Ultimate Volume Mascara**

Long-wearing formula with biotin and collagen. Glossy black finish. Won't budge, smudge or transfer. Formulated without parabens, sulfates and talc. 8 ml

Rich Black 153-736

reg. \$33

\$25.99



**fmg Glimmer Wash-Off
Waterproof Mascara**

Waterproof volume. Washes off easily with soap and water. Formulated without phthalates and fragrance. 6 g

Black 723-107

reg. \$17

\$12.99



**fmg Cashmere
Eyelash Primer**

Nourishing formula keeps lashes looking healthy and strong with biotin and collagen. Maximizes the performance of any mascara for gorgeous, lush lashes. Formulated without parabens, sulfates and talc. 10.5 ml

324-369

reg. \$35

\$26.99



way to glow

Silky, liquid pearl formula with a soft filter effect and hint of tint in sheer, flexible shades.

fmg Match Airbrush Retouch Tinted Primer

Helps even the look of skin tone and provides a lit-from-within dewy complexion. With skin-loving ferulic acid, panthenol (provitamin B5) and niacinamide.

Formulated without parabens, phthalates, fragrance and talc. 30 ml reg. \$30

\$22.99



Fair Light
816-456



Light
Medium
816-494



Medium
Deep
822-424



Tan Deep
822-439

meet your match

fmg Match Tint Radiant Tinted Moisturizer

Brightens the look of skin tone, boosts moisture and blurs the appearance of flaws. With passion fruit, chia and sunflower seed oils, vitamin E and pro-vitamin B5. Buildable coverage. Radiant finish. Formulated without parabens. 30 ml reg. \$21

\$15.99



fmg Match Prime Face Perfector

Flaw-blurring mattifying oil-free formula minimizes the look of pores and fine lines. Sheer coverage. Matte finish. Formulated without parabens. 30 ml **103-744** reg. \$24

\$18.99



fmg Match Filter Serum Tint Foundation

Instantly hydrates, blurs and evens tone. With hyaluronic acid, vitamin E and berry complex. Buildable coverage. Demi-matte finish. Formulated without talc, parabens and fragrance. 9 g reg. \$30

\$22.99



fmg Match Wand Correcting Stick

Neutralizes unevenness, brightens and colour corrects. Long-wearing formula with shea butter and vitamin E. Formulated without parabens, phthalates and sulfates. 6 g reg. \$26

\$19.99



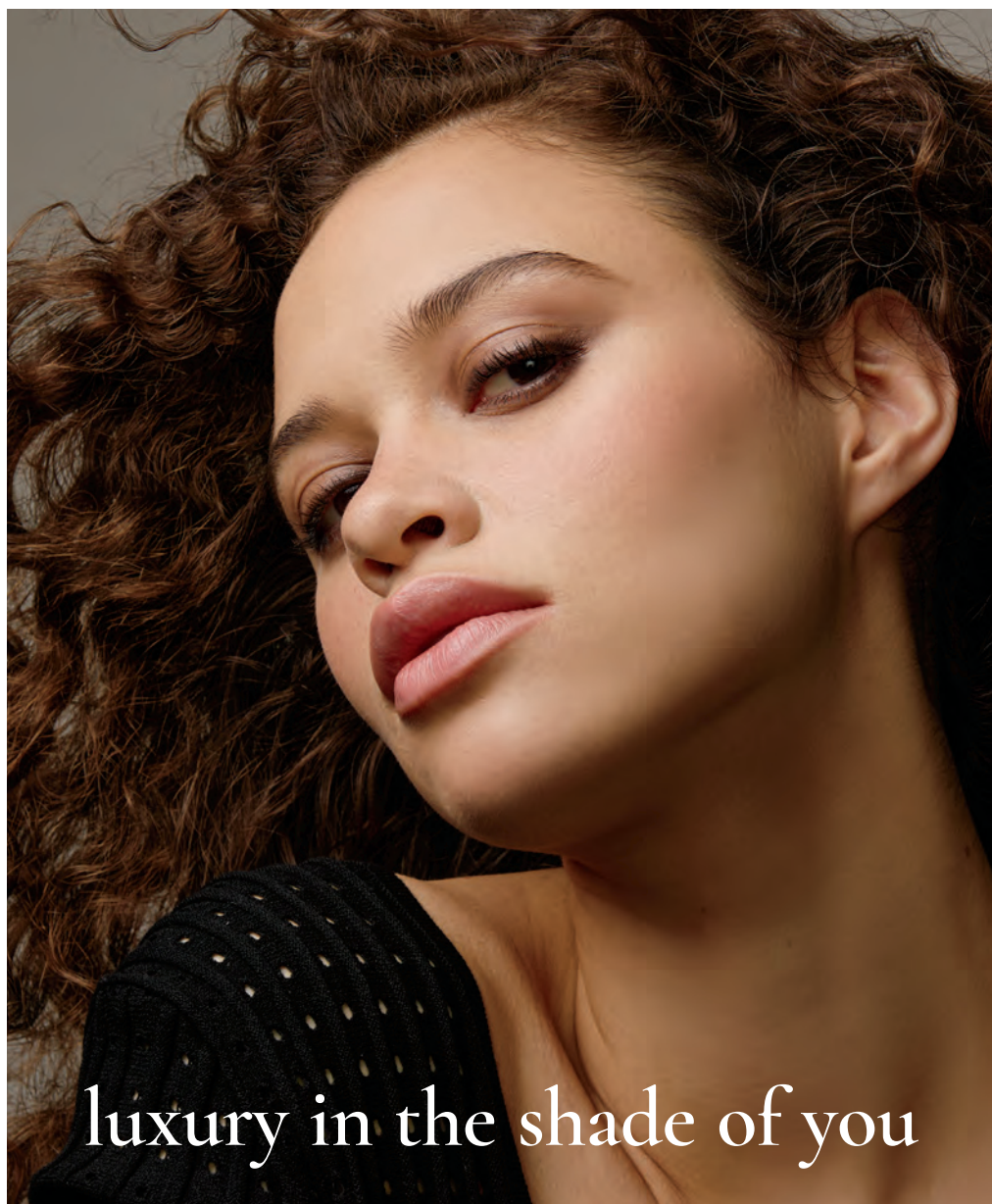

luxury in the shade of you

fmg Cashmere Cream Concealer

Long-wearing formula helps to camouflage dark circles and uneven skin tone. With hyaluronic acid and collagen. Full-coverage. Matte finish. Formulated without parabens, phthalates, talc and fragrance. 6 g reg. \$23

\$17.99

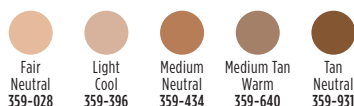

Fair
Neutral
359-028

Light
Cool
359-396

Medium
Neutral
359-434

Medium Tan
Warm
359-640

Tan
Neutral
359-931



Featured shade:
fmg Cashmere Cream Concealer
in Medium Neutral.



fmg Cashmere Compact Powder Foundation*

Targets shine. Can be used wet or dry. Buildable medium to full coverage. Matte finish. With antioxidant botanicals. Formulated without parabens, phthalates and sulfates. 11.5 g reg. \$52

\$44.99



fmg Cashmere 24 Hour Concealer*

Up to 24 hours of comfortable, breathable wear. Full coverage. Soft-focus matte finish. Helps to camouflage dark circles and imperfections. With antioxidant botanical extracts. Water-resistant. Formulated without parabens, phthalates and sulfates. 6 ml reg. \$31

\$24.99

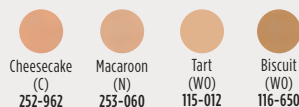

fmg Cashmere 24 Hour Foundation*

Up to 24 hours of comfortable, breathable wear. Full, flexible coverage. Soft-focus matte finish. Helps blur the appearance of pores and fine lines for a smoother looking complexion. With antioxidant botanical extracts. Water-resistant. Formulated without parabens, phthalates and sulfates. 30 ml reg. \$45

\$34.99

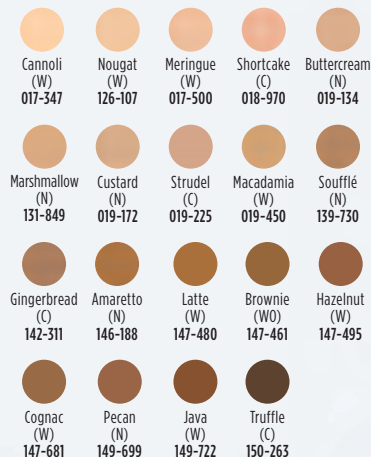

a makeup skinnovation



**fmg Cashmere
Multi-Peptide Eyeshadow Primer**

Keeps eyeshadow in place and intensifies the colour. Skin-loving sheer formula with Matrixyl 3000 peptide blend, hyaluronic acid, collagen and panthenol. Formulated without parabens and talc. 9 g **906-385**
reg. \$32

\$25.99



fmg Cashmere Under Eye Primer

Helps diminish the look of dark circles and fine lines. With caffeine, green tea extract and vegan collagen. Formulated without parabens, phthalates and fragrance. 9 g

010-429

reg. \$35

\$26.99



fmg Cashmere Multi-Peptide Face Primer

Revitalizing ingredients help to smooth the appearance of fine lines and pores. Sheer gel formula with Matrixyl 3000 peptide blend, hyaluronic acid, collagen and niacinamide. Formulated without parabens, talc and fragrance. 30 ml **739-284**
reg. \$34

\$27.99



**fmg GLOKOLOR
Hybrid Face Primer**
Softens the appearance
of imperfections. With
aloe vera, agave and algae
extracts. Formulated
without parabens
and sulfates. 30 ml
787-637
reg. \$35
NOW \$20.99

**fmg GLOKOLOR
Hybrid Face Mist**
Instant boost of moisture
to refresh skin. With aloe
vera, agave and algae
extracts. Formulated
without parabens and
sulfates. 80 ml
787-599
reg. \$35
NOW \$20.99

**fmg GLOKOLOR
Lip Serum Pencil**
Refreshes and
smooths lips. With
peppermint and argan
oils. Formulated
without parabens and
fragrance. 1.8 g
787-508
reg. \$29
NOW \$16.99



new shades



SHIMMER
Carnation
Constellation
042-897



SATIN
Astronautical
Blue
042-878



SATIN
Magenta
Retrograde
042-882



SATIN
Supernova Red
018-267



SATIN
Night Sky Berry
602-658



SATIN
Cool Comet
602-830



SATIN
Full Moon
Flush
018-730



SATIN
High Magnitude
Mauve
018-840



SATIN
Black Hole
Burgundy
018-286



SHIMMER
Lost Galaxy
Plum
598-911

fmg Glimmer Nail Lacquer

Nail-strengthening, long-wearing, no-chip formula. Gel-like cushion texture. Formulated without parabens and phthalates. 12 ml reg. \$17

\$12.99



LIMITED EDITION

fmg Glimmer Glitz A-Peel Nail Lacquer

Glittery quick-dry formula stays on until you're ready to peel it off. Glossy finish. Formulated without parabens, toluene, formaldehyde and camphor. 12 ml reg. \$18

~~\$13.99~~ **\$10.49**



Leading Lady
538-430



Best in Class
538-459



Newlywed
538-425



just peels off
for fuss-free
removal

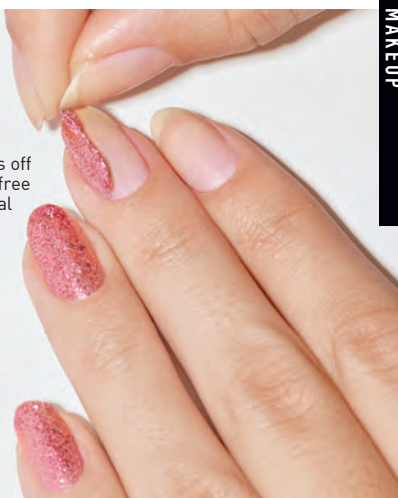

fmg Glimmer Nourished Nail Cuticle Oil

Nourishing formula for dry, damaged cuticles. Fortified with safflower oil to help restore and condition nails and cuticles. Formulated without phthalates, sulfates, parabens, toluene, formaldehyde and camphor. 12 ml **612-894** reg. \$19

\$14.99



fmg Glimmer Nail Base & Top Coat

2-in-1 base and top coat primes and shields nails. Glossy finish. Formulated without parabens and phthalates. 12 ml **018-161** reg. \$17

\$12.99 **\$9.49**



fmg Glimmer Nail Air Dry Drops

Need a fast finish? Accelerate your dry time with just a drop or two! Helps prevent smudges and nicks. Formulated without phthalates, sulfates, parabens, toluene, formaldehyde and camphor. 12 ml **612-913** reg. \$19

\$14.99



fmg Glimmer Nail Lacquer Eraser Pen

For a clean and perfected mani. Won't dry out nails or cuticles. Formulated without parabens and phthalates. 4 ml **704-443** reg. \$17

\$12.99 **\$9.49**



GET AN EXTRA 25% OFF

Select items. Final prices as shown.

C10 | 107

FRAGRANCE

From alluring eau de parfums
to spirited colognes, fresh
florals to woody notes,
each scent in our collection
lets you express yourself.

meet me by the fire

Unique
wooden wick
design gives
a clean,
even burn.



LIMITED EDITION

❖ LYRD Bonfire Wooden Wick Candle

The sound of crackling wood evokes memories of cool nights with friends. Reminisce with notes of earthy oakmoss, salty beach wood and fiery amber. 312 g candle gives up to 28 hours of burn time. 11 cm diam. x 8 cm H. Wooden wick, glass jar, soy-blend wax. **765-625**
reg. \$35
\$27.99

Place candle on trivet or holder before lighting to protect furniture. Never leave burning candles unattended. Keep away from children and animals.

vacation vibes

Summer scents that transport you to the beach and beyond.





NEW

LIMITED EDITION

❖ LYRD Candle

Up to 30 hours of burn time.
198.4 g. 8 cm diam. x 9 cm H.
Glass jar/soy-blend wax.
reg. \$35

\$28.49 each

Some Like It Hot

Creamy coconut, juicy mandarin
and warm vanilla.
746-450

Back From the Beach

Orange blossom, water lily
and musk.
747-035

Surf's Up, Bottoms Up

Ripe banana, tropical rum
and sweet whipped cream.
746-445

Place candle on trivet or holder before lighting to protect
furniture. Never leave burning candles unattended.
Keep away from children and animals.



it's your time to bloom

soft floral

LYRD Honeysuckle Blossom Eau de Parfum

Apple blossom, honeysuckle nectar and vanilla orchid. 50 ml **167-270** reg. \$42

\$34



LYRD Honeysuckle Blossom Hair and Body Mist*

Lightweight formula with notes of apple blossom, honeysuckle nectar and vanilla orchid. Leaves hair with a subtle, healthy-looking shine. 96 ml **167-231**

reg. \$27

\$20.99



LYRD Peony Rosé Hair and Body Mist*

Lightweight formula with notes of peony petals, pink currant and sheer musk. Leaves hair with a subtle, healthy-looking shine. 96 ml **167-212**

reg. \$27

\$20.99



fresh green floral

LYRD Coastal Lotus Eau de Parfum

Sparkling mandarin, island gardenia and lotus flower. 50 ml **869-906** reg. \$60

\$49



amber floral

**LYRD Vanilla Rose
Eau de Parfum**

Dewy roses, comforting
vanilla and cedarwood.

50 ml **094-020**

reg. \$60

\$49

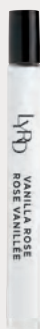

**LYRD Vanilla Rose
Eau de Parfum Travel Spray**
10 ml **505-128** reg. \$27

\$20.99



**LYRD Sultry Orchid
Eau de Parfum Travel Spray**
10 ml **612-799** reg. \$27

NOW \$15.49



amber floral

LYRD Sultry Orchid Eau de Parfum
Pink saffron, red orchid and warm

amber. 50 ml **892-960** reg. \$60

\$49



fruity floral

Live Out Loud #4U Eau de Parfum
Mandarin, peach blossom and
vanilla. 50 ml **735-968**
reg. \$56

\$42



fruity floral

Live Out Loud Eau de Parfum
Strawberry, mimosa and vanilla.
50 ml **142-000**
reg. \$56

NOW \$31.49



soft floral

Today Eau de Parfum
Magnolia blossoms, hibiscus
petals and silk musk. 50 ml
490-855
reg. \$56

\$42

**IT'S YOUR LIFE,
SHINE
RADIANTLY.**

fruity floral

**Live Out Loud Solar Vibes
Eau de Parfum**
Bergamot, coconut water
and fluffy marshmallow.
50 ml **835-822**
reg. \$56

\$42



All-Day Bliss

NEW

LIMITED EDITION

Far Away Escape Diffuser Tile Gift Set

Journey to the glistening beaches of faraway islands with notes of sweet Anjou pear, exotic gardenia flower and warm cashmere wood. Hang or place the embossed, scented clay tile in your preferred location - drawer, closet, cabinet, car or anywhere you desire a pleasant aroma.

Includes:

- Mini Far Away Escape Eau de Parfum, 4 ml
- Diffuser tile, 7 cm H x 5 cm W, polyester ribbon

612-660

reg. \$34

\$26.99 the set





fruity floral

Far Away Bali Eau de Parfum

Grapefruit, salted tuberose
and amber. 50 ml **451-389**
reg. \$35

\$14.99

LOWEST PRICE THIS YEAR



amber floral

Far Away Eau de Parfum

Freesia, jasmine and amber.
50 ml **685-712**
reg. \$35

\$27.99



fruity floral

Far Away Infinity Eau de Parfum

Bergamot, jasmine sambac
and sandalwood. 50 ml **888-301**
reg. \$35

\$27.99



amber floral

Far Away Gold Eau de Parfum

Ylang-ylang, jasmine
and vanilla. 50 ml **685-727**
reg. \$35

\$27.99

NEW

amber floral

Far Away Moroccan Nights
Eau de Parfum

Spicy floral notes dance in
a Moroccan dream. 50 ml

612-655

reg. \$35

\$28.49

Top: Violet Leaf, Powdery
Orris, Heliotrope
Mid: Blooming Moroccan
Mimosa, White Tonka,
Cardamom, Orange Flower
Dry: Creamy Cashmere
Woods, Musk, Sandalwood

FRAGRANCE



The Allure Of Moroccan Nights



fresh green floral

Haiku Kyoto Flower Eau de Parfum
Violet leaf, white peony and cotton musk.
50 ml **144-352**
reg. \$35
\$27.99



fresh green floral

Haiku Reflection Eau de Parfum
Water accord, acacia blossom
and amber wood. 50 ml **617-657**
reg. \$35
\$27.99



fresh green floral

Haiku Eau de Parfum
Yuzu, muguet and
blonde woods.
50 ml **521-170**
reg. \$35
\$27.99

illuminate your life

woody floral

Haiku Sunrise Eau de Parfum

50 ml 091-500

reg. \$35

\$27.99

Top: Wild Fig, Watermelon,
Madagascar Black Pepper
Mid: Fresh Coconut Water,
Sweet Rhubarb, Marine Accord
Dry: Warm Cedarwood,
Cashmere Wood, Amber





woody floral

Imari Amor Eau de Parfum
Black currant, orris and musk.
50 ml **762-573** reg. \$35
\$27.99



amber floral

Imari Seduction Eau de Toilette
Wild berries, purple orchid and patchouli.
50 ml **452-897** reg. \$35
\$27.99

embrace your desire

amber floral

Imari Eau de Toilette
Bergamot, jasmine
and amber.
50 ml **871-496** reg. \$35
\$27.99





soft floral

**Rare Pearls
Eau de Parfum**

Magnolia, white pepper
and rosewood.

50 ml 761-615 reg. \$35

\$27.99



amber floral

Rare Gold Eau de Parfum

Mandarin zest, ylang-ylang and amber.

50 ml 933-115 reg. \$35

\$27.99



fruity floral

Rare Amethyst Eau de Parfum

Plum, violet and sandalwood.

50 ml 933-062 reg. \$35

\$27.99

AVON MOMENTS

A provocative new fragrance collection that evokes the powerful allure of unforgettable memories sweetened with the hopeful anticipation for a moment yet to be written.



Avon Moments Body Wash

Richly lathering formula leaves skin feeling cleansed and beautifully scented. 230 ml

Remember That Night 196-768

Out On A Limb 196-442

Day Dreamer 196-844

reg. \$24

\$18.49 each

amber floral

Out On A Limb Eau de Toilette

Believe in yourself. Take that leap of faith and go for bold with daring notes that unleash your spirit.

50 ml **196-112**

reg. \$45

\$34.99

Top: Spicy Cardamom, Leaf Green, Violet, Lilac
Mid: Jasmine, Honey Mimosa Flower, Freesia, Muguet
Dry: Tonka Bean, Musk, Powdery Vanilla

amber floral

Remember That Night Eau de Toilette

It was the best night of your life! Memories come flooding back with each seductive note. 50 ml

196-662

reg. \$45

\$34.99

Top: Bergamot, Sparkling Grapefruit, Orange, Pear
Mid: Opulent Jasmine, Neroli
Dry: Seductive Amber, Musk, Vanilla

fruity floral

Day Dreamer Eau de Toilette

It's a beautiful day for a daydream. Explore your wildest fantasies with imaginative notes that bask in sweet reverie.

50 ml **196-772**

reg. \$45

\$34.99

Top: Quince, Grapefruit, Apple
Mid: Jasmine, Dewy Iris, Muguet, Freesia
Dry: Soft Musk, Amber, Cedarwood, Sandalwood

every

MOMENT

tells a story



layering essentials

**Far Away
Body Scrub
& Wash**
200 ml
143-360
reg. \$21
**NOW
\$11.49**



**Far Away
Hair and
Body Mist**
96 ml
572-536
reg. \$26
NOW \$15.49



**Far Away
Body Lotion**
200 ml
082-881
reg. \$18
NOW \$10.49



**Rare Pearls
Hand
Cream**
75 ml
364-827
reg. \$11
\$8.49



**Far Away
Hand Cream**
75 ml
364-850
reg. \$11
\$8.49



**Rare Pearls
Body Lotion**
200 ml
082-915
reg. \$18
\$13.99



**Rare Pearls
Hair and Body
Mist**
96 ml
572-851
reg. \$26
NOW \$15.49



Haiku
Hair and Body Mist
96 ml **572-574**
reg. \$26
NOW \$15.49



Haiku
Hand Cream
75 ml **364-808**
reg. \$11
\$8.49



Haiku Body Lotion
200 ml **447-820**
reg. \$18
NOW \$10.49



Haiku
Body Scrub & Wash
200 ml
143-208
reg. \$21
NOW
\$11.49



soft floral

Soft Musk

**Avon Classics Collection
Eau de Cologne Spray**

Peach blossom, blonde woods
and sheer musk. 50 ml **787-790**
reg. \$27

\$20.99



soft floral

Dreamlife

**Avon Classics Collection
Eau de Cologne Spray**

Mimosa flower, rose and amber.
50 ml **236-227**
reg. \$27

\$20.99



woody floral

Night Magic

**Avon Classics Collection
Eau de Cologne Spray**

Neroli, jasmine and musk.
50 ml **439-495**
reg. \$27

\$20.99



amber floral

Candid

**Avon Classics Collection
Eau de Cologne Spray**

Bergamot, tuberose and
patchouli. 50 ml **038-295**
reg. \$27

NOW \$15.49



soft floral

Odyssey

**Avon Classics Collection
Eau de Cologne Spray**

Tuberose, ylang-ylang and
oakmoss. 50 ml **900-391**
reg. \$27

\$20.99



soft floral

Sweet Honesty

**Avon Classics Collection
Eau de Cologne Spray**

Lily of the valley, soft rose and
cedarwood. 50 ml **901-861**
reg. \$27

\$20.99



soft floral

Timeless

**Avon Classics Collection
Eau de Cologne Spray**

Cardamom, jasmine and
patchouli. 50 ml **037-930**
reg. \$27

\$20.99



soft floral

Topaze

**Avon Classics Collection
Eau de Cologne Spray**

Jasmine, rose and sheer musk.
50 ml **735-217**
reg. \$27

\$20.99



fresh green floral

Free O₂

Eau de Toilette

White peach tea, honeysuckle
and musk. 50 ml **490-840**
reg. \$27

\$20.99

scented softness

Perfumed Skin Softener

Moisturizing formula leaves skin feeling
soft and scented. 150 ml
reg. \$10

\$6.99 each

Candid 739-160
Odyssey 739-762
Imari 738-751
Haiku 738-694

Timeless 739-155
Sweet Honesty 740-246
Night Magic 738-766
Far Away 049-246

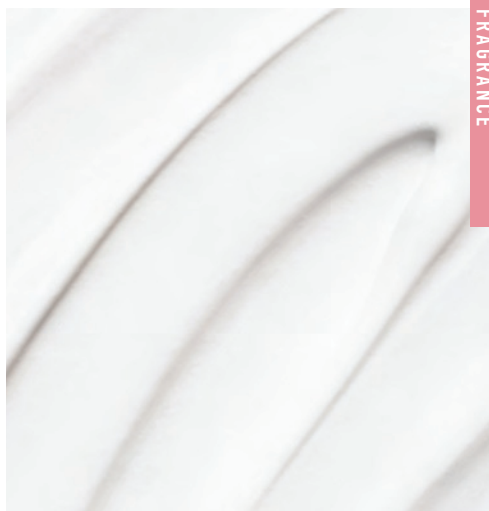



fresh aromatic

Perceive Cologne

Citrus, sage and cedarwood.

100 ml **194-550**

reg. \$42

~~\$32.49~~ **\$23.99**



woody fougère

Studio 1886 Gentleman Eau de Toilette

Geranium, black pepper and cedarwood.

50 ml **708-750**

reg. \$70

~~\$54.99~~ **\$40.99**



Studio 1886 Gentleman

Aftershave Lotion

200 ml **708-927**

reg. \$35

NOW \$18.99



woody fougère

Mesmerize Black Eau de Toilette

Pepper, nutmeg and tonka bean.

100 ml **305-667**

reg. \$42

~~\$32.49~~ **\$23.99**



fresh aromatic

Mesmerize Cologne

Bergamot, cardamom and amber.

100 ml **871-458**

reg. \$42

~~\$32.49~~ **\$23.99**

lead with confidence



fresh aromatic

Alpha Eau de Toilette

100 ml 088-598

reg. \$50

~~\$37.99~~ \$28.49

Top: Italian Bergamot, Sparkling Verbena, Juniper Berries

Mid: Spiced Cardamom, Basil, Nutmeg

Dry: Brandy, Cedarwood, Olibanum

25% OFF

Select items. Final prices as shown.



Wild Country
Hair and Body Wash
150 ml 215-188
reg. \$12
\$8.49



Wild Country
Aftershave Splash
118 ml 366-432
reg. \$23
\$18.49

fresh aromatic

Wild Country
Cologne

Lavender, coriander seed
and sandalwood.

88 ml 086-466
reg. \$35

\$25.49

Packaging may vary.



cause a stir

woody fougère

Black Suede

The Blend

Eau de Toilette

A spirited mix of daring,
masterfully crafted
notes. 100 ml **433-865**

reg. \$35

\$27.99



**Top: Juniper, Violet Leaves, Aged Rum-Soaked
Casks, Lemon**
Mid: Smoky Leather, Davana, Lavender
Dry: Cedarwood, Patchouli, Vanilla, Vetiver, Spicy Woods



fresh aromatic

Black Suede Eau de Toilette
Bergamot, leather and oakmoss.
100 ml **908-703**
reg. \$35
\$25.49



Black Suede
Hair and Body Wash
150 ml **230-200**
reg. \$12
\$8.49



❖ **Homestar Floor Cleaner**

Nozzle provides targeted application to apply directly to floor. Dries quickly for a streak-free shine. Great for laminate, sealed hardwood and sealed stone. Fresh lavender scent.

750 ml **149-980**

reg. \$11.99

\$10.99



❖ **Homestar Multi Purpose Cleaner**

Bleach-free. With citric acid, orange oil and baking soda. Natural citrus scent.

500 ml **365-345**

reg. \$11.99

\$9.99



❖ **Homestar Odor Eliminator for Fridge**

No-spill solid gel formula neutralizes fridge odours. Lasts up to 3 months.

420 g **367-697**

reg. \$11.99

\$10.99



❖ **Homestar Foaming Toilet Bowl Cleaner**

Fights toilet rings and stains. Includes

5 pouches, 60 g each. **090-298**

reg. \$13.99

\$10.99



❖ **Fresh Fiji Sheet Detergent - Fresh**
Laundry detergent in a single sheet. Seven-enzyme stain-removing blend. 30 easy-dissolving detergent sheets, 23 x 20 cm.
184-203
reg. \$22.99
\$16.99



❖ **Sirius Groom Odor Eliminator for Upholstery & Fabrics**
Nature-derived rice and barley to absorb and neutralize odours. Light baby powder scent. For fabric and carpet use only, do not spray on animals.
400 ml **247-565**
reg. \$13.99

\$10.99
NOT FOR USE ON ANIMALS



❖ **Sirius Groom Pet Grooming Mist**
Softens and hydrates skin and coat for instant freshness. Perfect for in-between washes. Moisturizing formula with centella asiatica, rosemary, oatmeal and provitamin B5. Long-lasting baby powder scent. Gentle and effective for all breeds.
150 ml **758-794**
reg. \$14.99

\$11.99



❖ **Sirius Groom Shampoo for Dogs**
With anti-inflammatory oatmeal. pH-balanced formula. Nature-derived ingredients. 480 ml
Baby Powder 247-493
reg. \$16.99

\$14.99



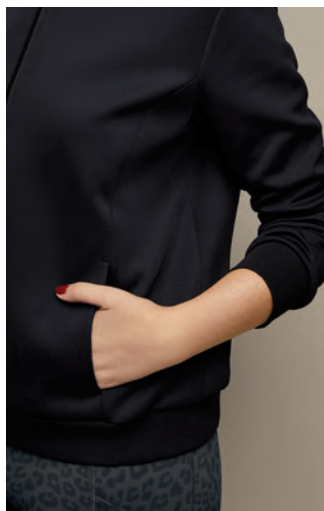

ZIP-UP
jacket
with rib
trim

PULL-ON
leggings
with a
classic
fit



ALL NEW

❖ Spring Jacket

Black zip up jacket with side pockets. Ribbed trim at collar, cuffs and hem. Body: polyamide/spandex. Trim: cotton/spandex. Centre back length: 60 cm on M; 66 cm on 1X. Machine wash, dry flat.

XS(0-2) **741-630**

S(4-6) **741-993**

M(8-10) **742-067**

L(12-14) **742-249**

XL(16) **742-268**

1X(18W-20W) **742-359**

2X(22W-24W) **742-416**

3X(26W-28W) **742-488**

reg. \$84.99

\$66.99

❖ Sporty Tee

Jade green lightweight tee with round neckline, short sleeves and a relaxed fit. Side gussets for a sporty look. Polyamide/spandex. Centre back length: 69 cm on M; 71 cm on 1X. Machine wash, dry flat.

XS(0-2) **742-860**

S(4-6) **742-875**

M(8-10) **742-880**

L(12-14) **742-894**

XL(16) **742-909**

1X(18W-20W) **742-913**

2X(22W-24W) **742-928**

3X(26W-28W) **742-932**

reg. \$59.99

\$44.99

❖ Printed Sporty Leggings

Black/grey animal print pull-on leggings with elastic waistband, two pockets and classic fit. Polyamide/spandex. Inseam: 67 cm on all sizes. Machine wash, dry flat.

XS(0-2) **742-602**

S(4-6) **742-617**

M(8-10) **742-674**

L(12-14) **742-746**

XL(16) **742-822**

1X(18W-20W) **742-837**

2X(22W-24W) **742-841**

3X(26W-28W) **742-856**

reg. \$74.99

\$59.99

Sporty Mesh Sneakers sold on page 136.

NEW

❖ **Sporty Mesh Sneakers**

Black slip-on mesh sneakers with EVA outsole and back pull tab for easy on/off. Half sizes order size down. Man-made materials.

6 743-632 9 743-666

7 743-647 10 743-776

8 743-651 11 744-036

reg. \$59.99

\$44.99

breathe easy

Kick back in comfort with mesh detailing
and slip-on styling.

ALL NEW

❖ Wide Leg Crop Leggings

Black, wide leg, cropped stretch leggings. Wide waistband for maximum comfort. Polyamide/spandex. Centre back length: 51 cm on M; 52 cm on 1X.

Machine wash, dry flat

XS(0-2) **743-025**

XL(16) **743-063**

S(4-6) **743-030**

1X(18W-20W) **743-078**

M(8-10) **743-044**

2X(22W-24W) **743-116**

L(12-14) **743-059**

3X(26W-28W) **743-609**

reg. \$69.99

\$54.99

❖ Relaxed Tee

Lilac lightweight tee with a subtle V-neckline, short sleeves and an oversized, relaxed fit. Polyamide/spandex. Centre back length: 64 cm on M; 67 cm on 1X. Machine wash, dry flat.

XS(0-2) **744-514**

XL(16) **745-339**

S(4-6) **745-085**

1X(18W-20W) **745-620**

M(8-10) **745-138**

2X(22W-24W) **745-635**

L(12-14) **745-267**

3X(26W-28W) **745-640**

reg. \$59.99

\$44.99

❖ 3-Pack Sport Socks

Purple, navy and black socks with cushioned arch support. Polyester/spandex. Fits shoe sizes 6-10. Machine wash and dry.

745-654

reg. \$18.99

\$14.99 the pack





CLASSIC
POLO
dress with
ribbed
collar

game
on!

NEW

❖ Collared
T-Shirt Dress

Royal blue classic polo dress with ribbed collar and rib trim on sleeves. Features front button placket and side seam pockets. Rayon/cotton/spandex. Centre back length: 94 cm on M; 97 cm on 1X. Machine wash, dry flat.

XS(0-2) **745-750**

S(4-6) **745-764**

M(8-10) **745-779**

L(12-14) **746-100**

XL(16) **746-115**

1X(18W-20W) **746-120**

2X(22W-24W) **746-134**

3X(26W-28W) **746-149**

reg. \$80.99

\$63.99

Avon 1886 Cap sold
on avon.ca.

❖ **Ribbed Lounge Set**

Grey ribbed two-piece lounge set with contrasting ivory-coloured scallop detail on trim. Top features round neckline and short sleeves, centre back length: 66 cm on M; 70 cm on 1X. Pants feature side-seam pockets and elastic waist with drawstring, inseam: 72 cm all sizes. Polyester/spandex. Machine wash and dry.

XS(0-2) **607-004**S(4-6) **607-019**M(8-10) **607-095**L(12-14) **607-129**XL(16) **607-171**1X(18W-20W) **607-296**2X(22W-24W) **608-254**3X(26W-28W) **608-288**

reg. \$74.99

\$59.99 the set

**IVORY
SCALLOP**
detail
on trim

**2-PIECE
SET**

comfy & cool

Easygoing styles to
wear and pair.

**LIGHTWEIGHT
SLIDE**
can be worn
indoors or
outdoors

❖ **Chunky EVA Slide**

Ivory-coloured lightweight EVA slide with molded ribbed upper. Half sizes, order size down. Man-made materials.

S(5-6) **606-869**M(7-8) **606-979**L(9-10) **606-983**XL(11) **606-998**

reg. \$29.99

\$21.99

peachy & beachy

❖ Maxi Lounge Dress

Peach gauze sleeveless maxi dress features round neckline, side slits and a relaxed fit. 100% cotton.

Centre back length:

119 cm on M and 1X.

Machine wash, line dry.

XS(0-2) **672-568**

S(4-6) **672-769**

M(8-10) **672-807**

L(12-14) **672-879**

XL(16) **673-067**

1X(18W-20W) **673-158**

2X(22W-24W) **673-344**

3X(26W-28W) **673-363**

reg. \$74.99

\$59.99

Island Sandal sold on page 144.

OVERSIZED
cotton
canvas tote
with front
pocket

RELAXED FIT
maxi dress
with side
slits



tote to
toes...



❖ **Market Tote**

Natural oversized canvas tote with contrasting peach straps and trim. Front pocket. 100% cotton. 59 cm L x 20 cm W x 36 cm H. Handle drop, 27 cm L. **676-161** reg. \$42.99

\$32.99

Seaside Charm Anklet Set

Goldtone sets with coloured beads, charms and pearly accents. 23 cm L with 3 cm extender. reg. \$18.99

\$14.99 each set



Sea/Blue Beads
672-075



Stars/White Beads
672-113



Garden/Multicolour Beads
672-060



flower power

❖ Garden Striped Button-Down Top

Floral and stripe print collared shirt features button front placket and cuff sleeves. Relaxed/oversized fit. Polyester/cotton. Centre back length: 70 cm on M; 74 cm on 1X. Machine wash and dry.

XS(0-2) **676-453**

S(4-6) **676-530**

M(8-10) **676-620**

L(12-14) **677-699**

XL(16) **677-741**

1X(18W-20W) **677-890**

2X(22W-24W) **677-961**

3X(26W-28W) **677-976**

reg. \$80.99

\$63.99

RELAXED/
OVERSIZED
fit

APPAREL SIZE CHART (IN CM)

SIZE	BUST	WAIST	HIP
XS 0/2	77 - 81	60 - 64	83 - 86
S 4/6	85 - 89	67 - 71	90 - 94
M 8/10	93 - 97	75 - 79	98 - 102
L 12/14	100 - 104	83 - 86	105 - 109
XL 16	109 - 112	90 - 93	113 - 116
1X 18W/20W	118 - 123	99 - 104	122 - 127
2X 22W/24W	128 - 133	109 - 114	132 - 137
3X 26W/28W	138 - 144	119 - 124	142 - 147

top picks



FASHION

❖ Scatter Floral Top

Navy top with white floral print features double layered flutter sleeves and tie detail at neckline. Elastic smocking at front and back top panels. Polyester/spandex. Centre back length: 58 cm on M; 62 cm on 1X. Machine wash, line dry.

XS(0-2) 672-238	XL(16) 672-348
S(4-6) 672-300	1X(18W-20W) 672-352
M(8-10) 672-314	2X(22W-24W) 672-443
L(12-14) 672-329	3X(26W-28W) 672-500

reg. \$66.99

\$51.99

❖ Relaxed V-Neck Pullover

Fuchsia V-neck top with rolled sleeves and a relaxed fit. 100% polyester. Centre back length: 67 cm on M; 71 cm on 1X. Machine wash and dry.

XS(0-2) 608-967	XL(16) 609-045
S(4-6) 609-007	1X(18W-20W) 609-079
M(8-10) 609-011	2X(22W-24W) 609-098
L(12-14) 609-030	3X(26W-28W) 609-117

reg. \$69.99

\$54.99

❖ Chambray Pants

Blue denim coloured lightweight chambray pants. Features front pockets, a flat front with back elastic waistband and pull-on styling. Cotton/polyester. Inseam: 67 cm all sizes. Machine wash, line dry.

XS(0-2) 609-140	XL(16) 609-246
S(4-6) 609-155	1X(18W-20W) 609-250
M(8-10) 609-193	2X(22W-24W) 609-265
L(12-14) 609-227	3X(26W-28W) 609-270

reg. \$74.99

\$59.99

❖ **Button Front Skirt**

White crepe skirt features decorative buttons with a faux wood finish. Flat front waistband with an elastic back. Calf length; lined through the knee.

Body: 100% rayon.

Lining: 100% polyester.

Centre back length:

71 cm on M; 74 cm on 1X.

Machine wash, line dry.

XS(0-2) **669-967**

S(4-6) **669-986**

M(8-10) **670-034**

L(12-14) **670-068**

XL(16) **670-159**

1X(18W-20W) **670-163**

2X(22W-24W) **670-178**

3X(26W-28W) **670-182**

reg. \$66.99

\$51.99

❖ **Petal Sleeve Top**

Short petal sleeves and scallop edge neckline.

Polyester/spandex. Centre

back length: 56 cm on M;

62 cm on 1X. Machine wash,

line dry.

reg. \$59.99

\$44.99 each

Yellow

XS(0-2) **667-998**

S(4-6) **668-520**

M(8-10) **668-918**

L(12-14) **669-273**

XL(16) **669-288**

1X(18W-20W) **669-713**

2X(22W-24W) **669-819**

3X(26W-28W) **669-948**

Turquoise

XS(0-2) **667-319**

S(4-6) **667-653**

M(8-10) **667-763**

L(12-14) **667-816**

XL(16) **667-983**

1X(18W-20W) **669-383**

2X(22W-24W) **669-546**

3X(26W-28W) **669-603**

PETAL SLEEVE
top with
scallop
neckline



❖ **Island Sandal**

White leatherlike sandal features halter back and peep toe. Inside elastic on halter strap and padded insole. Half sizes order size up.

Man-made materials.

6 **670-220** 9 **671-868**

7 **670-474** 10 **671-872**

8 **671-633** 11 **672-056**

reg. \$59.99

\$44.99

spring forward



FASHION

❖ Eyelet Top

Navy top features round neckline with front tie and short puff sleeves. Polyester/spandex. Centre back length: 60 cm on M; 64 cm on 1X. Machine wash, line dry.

XS(0-2) 610-079	XL(16) 610-117
S(4-6) 610-083	1X(18W-20W) 610-121
M(8-10) 610-098	2X(22W-24W) 610-136
L(12-14) 610-102	3X(26W-28W) 610-155

reg. \$63.99
\$48.99

❖ Spring Floral Dress

Light green chiffon dress with fuchsia floral print. V-neckline, flutter sleeves, ruffle hem and self-tie fabric belt at waist. Back zipper closure. Body and lining: 100% polyester. Centre back length: 104 cm on M; 107 cm on 1X. Machine wash (remove belt before washing), line dry.

XS(0-2) 610-189	XL(16) 610-246
S(4-6) 610-208	1X(18W-20W) 610-270
M(8-10) 610-212	2X(22W-24W) 610-318
L(12-14) 610-231	3X(26W-28W) 610-360

reg. \$84.99
\$66.99



Red/Goldtone
745-692



Green/Goldtone
745-745
Blue/Silvertone
745-730
Red/Goldtone
745-726



Blue/Silvertone
745-707



Green/Goldtone
745-711



Sunset Watch
23 cm L strap with
34 mm diam. case.
Water-resistant to
3 ATM.
Green 745-669
Blue 745-673
Purple 745-688
reg. \$59.99
\$44.99 each

hue... are you?

Pick your fave spring
shade and pile it on.



NEW

**Colorblock Chic
Collection**
[shown on p. 146]
Faceted coloured
glass beads with
metal bead accents.

Layered Necklace
71 cm L with
9 cm extender.
reg. \$36.99
\$29.99 each

Pull-Cord Bracelet
Adjusts to fit most.
reg. \$18.99
\$14.99 each

tonal beauty

A gorgeous interplay
of light white tones.

NEW

White Quartz Enamel Collection

Goldtone with a semi-precious white
quartz stone set in white enamel.

Earrings

Rose-coloured enamel drops.

5 cm L. Pierced. **748-141**

reg. \$24.99

\$18.99

Ring

2 cm.

6 **748-228**

8 **748-290**

10 **748-304**

reg. \$24.99

\$18.99

Ivory Coastal Classic Watch

Ivory leatherlike strap, 23 cm L.

Goldtone case, 40 mm x 38 mm.

Water-resistant to 3 ATM.

748-122

reg. \$59.99

\$44.99

Necklace

Chain, 42 cm L with

9 cm extender.

Pendant, 3 cm.

748-137

reg. \$24.99

\$18.99

necklace and
earring set

NEW

Sleek Links Collection
Goldtone adorned
with pavé stones.

Necklace and Earring Set
Necklace, 42 cm L with
9 cm extender; pendant,
4 cm L. Pierced earrings,
1 cm L. **748-319**
reg. \$33.99

\$24.99 the set

Chain Bracelet
18 cm L with 3 cm
extender. **748-323**
reg. \$24.99

\$18.99

in the loop

Links go luxe
with pavé sparkle.

3-ring set

Ring Set
3-piece set.
6 **748-338**
8 **748-342**
10 **748-357**
reg. \$24.99

\$18.99 the set

ALL NEW

Seaside Breeze Collection

Silvertone with aqua coloured stone accents.

Hoop Earrings

4 cm L. Pierced.

748-376

reg. \$18.99

\$14.99



Stretch Bracelet

Stretches to fit most.

748-361

reg. \$24.99

\$18.99



charming treasures

Delightful designs inspired
by the sea and tropics.

Green/Goldtone
748-380

Red/Goldtone
748-400

Purple/Silvertone
748-395



Tropical Treasures Necklace

Shaky charm necklaces. Chain, 42 cm L with 9 cm extender; pendant, 4 cm L.
reg. \$24.99

\$18.99 each



ALL NEW
Pearlescent Moonlight Collection
 Pearly blue beads and goldtone.

Necklace
 42 cm L with 9 cm extender. **748-452**
 reg. \$24.99
\$18.99

Bracelet
 18 cm L with 3 cm extender. **748-471**
 reg. \$18.99
\$14.99

Hoops
 4 cm L. Pierced. **748-467**
 reg. \$18.99
\$14.99



necklace and earring set

Wings of Grace Necklace and Earring Set
 Crystal and shell accents set in goldtone. Necklace, 42 cm L with 9 cm extender; pendant, 1 cm L. Pierced earrings, 1 cm L. **748-429**
 reg. \$29.99
\$21.99 the set



necklace and earring set

Ivory Petals Necklace and Earring Set
 Shell accents and goldtone. Necklace, 42 cm L with 9 cm extender; pendant, 3 cm L. Pierced drops, 6 cm L. **748-414**
 reg. \$29.99
\$21.99 the set

**Minimalist Essentials
Collection**

In silvertone or
goldtone.

Necklace Set

3-piece set.
42 cm L with
9 cm extender.
Goldtone **677-980**
Silvertone **678-088**
reg. \$24.99

\$18.99 each set

Earring Pack

3 pairs. Studs with
clear stone accent, bar
huggies and angular
hoops, 1 cm to 3 cm L.
Pierced.

Goldtone **678-183**
Silvertone **678-460**
reg. \$18.99

\$14.99 each pack



3-necklace
set

3-bracelet
set

3-pair
earring
pack

Bracelet Set

3-piece set.
18 cm L with
3 cm extender.
Goldtone **678-126**
Silvertone **678-150**
reg. \$18.99

\$14.99 each set

Sunlit Collection

Paperclip-style links
and blooms in goldtone.

**Paperclip Long
Layered Necklace**

76 cm L with 9 cm extender.

678-676

reg. \$33.99

\$24.99

Paperclip Bracelet

18 cm L with 3 cm extender.

678-680

reg. \$18.99

\$14.99

Link Hoop Earrings

4 cm L. Pierced.

678-695

reg. \$24.99

\$18.99

Flower Bloom Earrings

5 cm L. Pierced.

678-714

reg. \$24.99

\$18.99

Petal Drop Earrings

4 cm L. Pierced.

678-700

reg. \$24.99

\$18.99

modern
metals





Charming Wishes Beaded Bracelet
Coloured beads, goldtone charms, stones. Stretches to fit most.
Blue **674-317**
Pink **674-173**
Green **674-298**
Purple **674-063**
reg. \$18.99
\$14.99 each

spring bling

Go big on shine
with gem-like lustre.



necklace, earring and bracelet set

3-ring set

Delicate Garden Collection
Goldtone featuring multicolour and clear stones with opalesque beads.

Ring Set
3 goldtone rings.
6 **673-454**
8 **673-511**
10 **673-545**
reg. \$18.99
\$14.99 the set

3-Piece Set
Pink and green flower motifs. Necklace, 42 cm L with 9 cm extender. Bracelet, 19 cm L with 3 cm extender. Pierced drops, 3 cm L.
673-420
reg. \$33.99
\$24.99 the set

Bejeweled Bliss Collection

Pastel coloured rectangular stones set in silvertone.

Drop Earrings

6 cm L. Pierced.

672-190

reg. \$18.99

\$14.99

Necklace

42 cm L with 9 cm extender.

672-185

reg. \$36.99

\$29.99

Bracelet

18 cm L with 3 cm extender.

672-219

reg. \$24.99

\$18.99



Spring Cocktail Jewel Ring

Faceted glass stone,
1 cm W, with crystal halo
setting.

reg. \$24.99

\$18.99 each

Purple (pear-shaped)/
Silvertone

6 **675-280**

8 **675-347**

10 **675-571**

Green (emerald-cut)/
Goldtone

6 **675-624**

8 **675-639**

10 **675-643**

Blue (cushion-cut)/
Silvertone

6 **674-518**

8 **674-958**

10 **674-962**

Peach (oval-cut)/
Goldtone

6 **675-677**

8 **675-681**

10 **675-696**

fanciful filigree

Delicate details paired with
stunning sparkle.

Timeless Grace Collection

Goldtone with
intricate filigree
detail.

Station Necklace and Earring Set

Adorned with clear
glass stones.
Necklace, 77 cm L
with 9 cm extender.
Pierced earrings,
3 cm L.

610-428

reg. \$48.99

\$36.99 the set

necklace and
earring set

Pull-Cord Bracelet

Adorned with
clear glass
stones. Adjusts
to fit most.

610-451

reg. \$24.99

\$18.99

Hoop Earrings

4 cm L. Pierced.

610-466

reg. \$18.99

\$14.99



**Pearly Bouquet
Stretch Watch**

Mother-of-pearl dial set in goldtone, 34 mm diam. case. Pearly band stretches to fit most. Water-resistant to 3 ATM.

608-345
reg. \$74.99

\$59.99



necklace and
earring set

**Rose Garden
Pearly Collection**
Coloured glass
stones and
pearlesque beads
set in goldtone.

**Necklace and
Earring Set**
Chain, 42 cm L with
9 cm extender.
Pendant, 3 cm L.
Pierced earrings,
3 cm L.
608-474
reg. \$33.99

\$24.99 the set

Ring
3 cm W.
608-565
608-732
10 608-747
reg. \$18.99

\$14.99

Necklace
Three-row
necklace. 47 cm L
with 9 cm extender.
608-460
reg. \$48.99
\$36.99



STERLING SILVER

Sterling Silver Bow of Affection CZ Collection

CZ's and .925 sterling silver. 6-carat total weight equivalent.

Earrings

Pierced studs,
1 cm L. **622-600**
reg. \$66.99

\$51.99

Necklace

Chain, 43 cm L with
3 cm extender.
Pendant, 3 cm L.

622-380

reg. \$74.99

\$59.99

STERLING SILVER

Sterling Silver Rose of Love CZ Collection CZ's and .925 sterling silver.

Ring

1 cm W. 6-carat total weight equivalent.

5 **621-660** 8 **622-117**

6 **621-680** 9 **622-136**

7 **621-694** 10 **622-360**

reg. \$87.99

\$66.99

Necklace

Chain, 43 cm L with
3 cm extender. Pendant,
3 cm L. 6-carat total weight
equivalent. **621-493**
reg. \$87.99

\$66.99

Pastel Treasures Collection

Goldtone with
coloured and
clear stone
accents.

Drop Earrings

4 cm L. Pierced.

Rose **610-600**

Blue **610-648**

reg. \$24.99

\$18.99 each pair

Necklace and Earring Set

Chain, 42 cm L
with 9 cm
extender.
Pendant, 2 cm W.
Pierced earrings,
1 cm L.

Rose **610-470**

Blue **610-542**

reg. \$33.99

\$24.99 each set

necklace and
earring sets



Pearly Charm Initial Necklace

Goldtone chain with pearly pendant. Chain, 42 cm L with 9 cm extender. Pendant, 3 cm L. reg. \$14.99

\$11.99 each

Paw Prints of Love Bracelet and Ring Set

Includes goldtone paperclip chain bracelet with cutout, 18 cm L with 3 cm extender, and ring with pavé crystal stones. reg. \$24.99

\$18.99 each set

Order by ring size:

Cat Mom	Dog Mom
6 609-781	6 609-815
8 609-796	8 610-030
10 609-800	10 610-064



bracelet and ring sets



STAINLESS STEEL

Men's Stainless Steel Jet Set Collection

Precision Watch

Black leatherlike
croc strap, 25 cm L.
42 mm diam.
case with faux
chronometers.
Water-resistant to
3 ATM.

679-691

reg. \$63.99

\$48.99

CZ Dog Tag Necklace

Stainless steel with
black ion plating and
cz accents. Necklace,
61 cm L. Pendant,
2 cm L. **679-782**
reg. \$48.99

\$36.99

Bracelet

Black onyx beads
and stainless steel
accents on a braided
leatherlike bracelet.
Magnetic clasp. One
size fits most.

679-840

reg. \$44.99

\$33.99

Band Ring

Stainless steel with
black ion plating.

9 **679-797** 12 **679-820**

10 **679-801** 13 **679-835**

11 **679-816**

reg. \$44.99

\$33.99

twice as nice

Two-tone durable metals make a lasting impression.

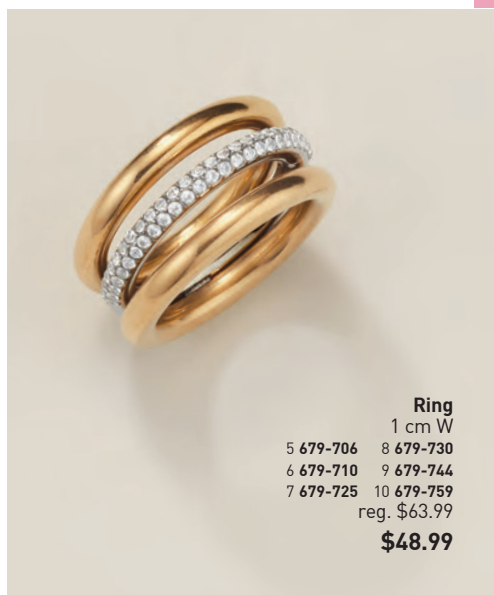

Stainless Steel Luxe Two-Tone Orbit Collection

Stainless steel with cz and gold ion-plated accents. Ion plating is a process that enhances the durability and brightness of the gold finish for long lasting wear and a brilliant shine.



necklace and
earring set

NEW

**Seaside Treasure
Collection**

Green aventurine,
semi-precious and glass
stones with goldtone.

Necklace and Earring Set

Necklace, 42 cm L with
9 cm extender. Pierced
drops, 6 cm L. **742-947**
reg. \$36.99

\$29.99 the set



6-pair
earring pack

Stretch Ring

Stretches to fit most.
1 cm W. **742-951**
reg. \$18.99

\$14.99

Earring Pack

Largest hoops, 3 cm L. Pierced. **742-966**
reg. \$33.99

\$24.99 the pack



set in stone

A stunning mix of stones
always makes a statement.

THE WOW DEAL

**5-PIECE SET
ONLY \$70**

\$203 VALUE
748-486

Haiku Sunrise Eau de Parfum
50 ml

Anew Hydra Fusion Gel Cream
50 g

**Isa Knox Anew Clinical Line Eraser
with Retinol [1.0%] Advanced Retinol Serum**
30 ml

Rice Water Bright Mild Cleansing Water
500 ml

Avon Senses Endless Ocean Bubble Bath
700 ml

GIVE YOURSELF A SPA DAY WITH
A WOODY FLORAL FRAGRANCE,
ADVANCED RETINOL SERUM,
HYDRATING GEL CREAM,
REFRESHING CLEANSING WATER
AND RELAXING SEA OF BUBBLES.



CAMPAIGN 10, 2025

5500 TRANS-CANADA HWY.
POINTE CLAIRE, QUEBEC
H9R 1B6

1-800-265-2866

avon.ca



8 88761 73122 3

Pk of 10 4765851



8 88761 73124 7

Single 4765871

Brochure effective until _____



See our commitment at
avon.ca > Policies > Animal Welfare Policy

RETURN POLICY If you are not satisfied, return any item within 45 days. View Avon's full 45-Day Return Policy at avon.ca > Support > Return Policy.